NRA CODE

Read Robey's review of finance, economics and business—today and every day in the Financial Section.

The Washington Post

Today—Partly cloudy and cooler.
Tomorrow—Fair.
Yesterday—High, 91; low, 72.
Details on page 18.

NO. 21,254 | ENTERED AS SECOND CLASS MATTER. POSTOFFICE, WASHINGTON, D. C. | WASHINGTON: SATURDAY, AUGUST 25, 1934 *** | THREE CENTS
COPYRIGHT, 1934, BY THE WASHINGTON POST PUBLISHING CO.

Textile Leaders Map General Strike Today; Peace Pleas Unheeded

Gorman Summons Aids to Charlotte, N.C., to Perfect Plans.

Issues Shunned By Labor Board

Walkout of 300,000 Is Set for Sept. 1 "Or Earlier."

A call for all textile strike leaders to assemble today in Charlotte, N. C., to perfect plans for the walkout of 600,000 textile workers, was issued last night by Francis J. Gorman, chairman of the special strike committee.

The call was broadcast as the National Labor Relations Board, designated by Gorman as the only organization that can avert the strike, continued a hands-off policy in the gigantic industrial war.

Gorman said the strike committee was proceeding with plans to order a general walkout September 1, "or earlier if deemed necessary." He reiterated that the textile workers' union was weary of waiting for action from the labor board and the textile operators themselves.

Although the labor board continued to remain out of the picture it conferred late yesterday with a group of textile officials, including George A. Sloan, New York, president of the Cotton Textile Institute, and NRA officials.

The board issued a statement later saying "the only question under discussion related to the best method of handling discriminatory discharge cases" under the textile code. It said that "no final conclusions were reached," and that the discussion "was held without any reference to the impending strike situation."

Deeply incensed, Gorman designated two of his lieutenants to proceed at once to Charlotte. He said they were L. C. Watson and C. M. Fox. Earlier, Gorman had rejected mediation overtures made by the Cotton Textile Industrial Relations Board, saying that body was "without jurisdiction" and that he was not going to "fool the workers with more useless negotiations."

"We shall not enter into any discussions on proceedings," he said, "unless or until we have valid assurance that the employers in the industry are prepared to meet the issues through representatives authorized to act conclusively and immediately."

Dr. Robert W. Bruere, chairman of the Cotton Textile Labor Board, had offered his group's services "for whatever they may be worth."

"Our experience," said Gorman in rejecting the proposal, "gives us no confidence in the board's ability to adjust the issues in fairness to labor."

The strike committee has notified all its tactical centers to be ready for "an orderly walkout." It said the employers persisted in rejecting negotiation overtures, "and we must make this strike the most effective in union history."

The walkout would immediately affect 300,000 workers throughout the country, and Gorman said it would spread, embracing an additional 300,000 in the woolen, silk and rayon divisions.

The workers are demanding abolition of the stretch-out system under which machines are speeded up to increase production without compensating pay, shorter hours, equalized wages for unskilled workers in the North and South, and higher pay for skilled workers.

Woman Dies In Auto Crash

Mrs. Callanana, Baltimore, Killed; Miss Frudel, Brooklyn, Hurt.

A Baltimore woman was killed and a Brooklyn, N. Y., woman was injured late yesterday in an automobile crash on the Defense Highway near Collington, Md.

The dead woman, who was driving, was Mrs. Margaret J. Callanana, 51. The injured woman is Mrs. Tessie Frudel. She was removed to Casualty Hospital and the body of Mrs. Callanana was taken to a Bowie undertaking establishment.

The accident took place when Mrs. Callanana lost control as the car was rounding a curve on the slippery roadway. It smashed into a telegraph pole.

Governor Pinchot Ill With Cold in New York

Harrisburg, Pa., Aug. 24 (AP).—The Governor's office this afternoon announced that Gov. Pinchot is in a New York sanitarium "checking up on a cold."

The Governor had been expected to return to his desk in Harrisburg the first of this week to arrange for a Washington conference on the State's unemployment relief crisis, which, he said, would decide whether he would call a special session of the Legislature.

Get Ready for War, Duce Tells His Army

BENITO MUSSOLINI.

Bologna, Italy, Aug. 24 (AP).—Benito Mussolini today told Fascist Italy to get ready for war.

Speaking, appropriately enough, from the turret of an assault tank to 5,000 cheering officers and military attaches at the conclusion of Italian war maneuvers, the square-jawed premier said "war can break out from one moment to the other."

"No one in Europe wants war," Il Duce asserted, "but the idea of war is floating in the air.

"It is not necessary to be ready

Continued on Page 2, Column 1.

Thugs Attack Diplomat at Capital Home

Aid to Persian Minister Blackjacked as He Answers Knock.

Hussien K. Navab, secertary of the Persian Legation, was mysteriously assaulted yesterday in his home at the Westchester Apartments, 4000 Cathedral avenue northwest.

Answering a knock on the door of his apartment, Navab was confronted by two well-dressed men who addressed him in English. The attache does not understand the language and when he sought to convey this to his visitors, one of them pulled a blackjack and slugged him on the right side of the head.

Navab was dazed momentarily. Then he ran through the halls shouting for help. His assailants fled from the sixth floor to a waiting car in the driveway and sped from the exclusive residential neighborhood.

Navab was taken to the Mount Alto Diagnostic Center, where X-ray pictures disclosed he had suffered no serious injury. He was treated by Dr. H. H. Kerr, 1744 N street northwest, for a contusion on his head. He will be able to return today to his desk, legation attaches said.

Navab was unable to give police any reason for the assault. No attempt was made to enter the apart-

Continued on Page 3, Column 1.

Japan Jails 9 More Russians, Defying Note

Denies Stirring Trouble to Lower Eastern Railway Price.

Tokyo, Aug. 24 (U.P.).—Nine more employes of the Chinese Eastern Railway have been jailed in defiance of Russia's demand to Tokyo that 88 Soviet citizens now held be released immediately, dispatches from Hsinking, Manchukuo capital, said tonight.

A Japanese foreign office spokesman indicated a denial of Moscow's allegations was being prepared for early delivery. The Russian note charged that Japan, through Manchukuo, was making trouble on the railroad in an effort to compel Russia to lower its price in negotiations for sale of the Russian half to Manchukuo.

The spokesman indicated the government was unperturbed by the blunt Russian note.

The arrests, which Russia declared were crippling operation of the line, were regarded by Japan as purely a local judicial matter, concerning only the Manchukuo government in its investigation of reports of collusion between railroad employes and bandits preying on trains.

He said the investigation is part of normal activities of the Manchukuo police, and that each case will be judged on its merits, regardless

Continued on Page 2, Column 2.

3 of 4 in Jail Break In Indiana Captured

Franklin, Ind., Aug. 24 (AP).—Three of the four prisoners who slid down an improvised rope to freedom from the Johnson County Jail here last night were recaptured by a posse tonight one-half mile north of Edinburg.

The men surrendered without resistance when they were surrounded in a field by a posse led by Sheriff Albert R. Mulkins, of Johnson County.

Sue Carol Files Suit To Divorce Nick Stuart

Los Angeles, Aug. 24 (AP).—Sue Carol, film actress, filed suit for divorce today from her actor-husband, Nick Stuart, charging that he abused and criticised her and once hurled a cross-word puzzle book at her. The couple married July 29, 1929, and separated May 1, 1933.

The actress stated that a property division had been effected. She seeks custody of their 2-year-old daughter.

Middle West Shivers in Cold As Mercury Takes Nose Dive

Chicago, Aug. 24 (AP).—They stoked the furnaces in the Midcontinent tonight against what some of the old settlers predicted would be an early and severe winter.

Unusual cold descended suddenly in sections recently besieged by protracted heat waves. Fires were kindled in many homes and a few office buildings. Frost whitened fields in Minnesota, North Dakota, Wisconsin and Iowa. Snow flurries, reported at Billings, Mont., grounded a plane at Big Timber. The citizenry made ready to feed the straw hats to the drought-distressed cows.

C. A. Donnel, Government meteorologist at Chicago, declined to side with the prairie prophets who claimed to have detected signs of a long winter. There was no scientific method, he said, of making a long-range prediction.

Thoughts turned to top coats as these minimums were established today: North Dakota, 28; Minnesota, 34; Yellowstone Park, 36; Iowa, 36; Wisconsin, 37; South Dakota, 39; Michigan, Montana and Wyoming, 40; Nebraska, 41; Missouri, 44; Colorado, 46; Kansas and Oklahoma, 52, and Illinois, 56.

The 34-degree bottom reached at Fairmount, Minn., was the lowest for the date in the 48 years of weather chronicles there.

Cooling rains ended the aridity in parts of the Southwest. Precipitation in southwestern Texas totaled 4.92 inches.

The Indians in Nevada announced that the winter would be drawn-out and stormy. They based their prognostication on the fact pinion trees were heavily laden with pine nuts. They were last year, too, and the winter was one of the lightest in history. But the red men issued their solemn warning anyway.

U. S.-Cuban Reciprocal Pact Signed

New Tariff Era Seen in Treaty Effective September 3.

"Yankee Trade" Policy of President Gets Practical Test.

President Roosevelt's "Yankee trading" policy, by which he hopes to restore American foreign trade to something like its former levels, was carried into practical effect yesterday with the proclamation of the Cuban-American reciprocal trade agreement.

The proclamation, giving notice the agreement would be put into effect on September 3, was issued from the White House a few minutes after a dignified group of American and Cuban officials gathered at the State Department and affixed their signatures to a document which opens great breaches in the tariff walls of the two countries.

The treaty grants drastic tariff reductions on Cuban sugar, Cuban rum, Cuban cigars and cigar tobacco and seasonal reduction on certain Cuban fruits and winter vegetables imported into this country. In most cases the tariff reduction approximated 50 per cent.

U. S. Products Favored.

Important tariff reductions and increased tariff preferentials in favor of many American products were granted by Cuba. These include American lard and other pork products, American wheat flour, cotton seed, corn, soya bean oil, potatoes, rice, fresh and dried or evaporated fruit, animal and poultry feed, asparagus, corn, canned meats, crackers, biscuits; textiles, automobiles, machinery, iron and steel bars, shapes and structural shapes, iron pipe, electric light bulbs and other miscellaneous items.

In short, the American farmers of the cotton and corn belts and certain manufacturers stand to benefit from the treaty. Cane and beet sugar products of the United States and its Territories and possessions, domestic sugar refiners, cigar tobacco producers, Florida and California fruit and vegetable growers stand to lose something by the agreement.

The treaty was described in an official summary prepared by the State Department as an effective "tariff truce" between the two countries.

Signers of Treaty.

The document which has been in negotiation for more than 12 months, was signed for the United States by Secretary of State Cordell Hull, Assistant Secretary of State Sumner Welles and the American Ambassador to Cuba, Jefferson Caffrey. Cuban representatives signing were Secretary of State Cosme Torriente, who came to Washington especially for the ceremony, and the Cuban Ambassador, Marquez Sterling.

Immediately after the ceremony the document was rushed to the

Continued on Page 5, Column 2.

Liberty Body Frowned On By President

Principles of League Are Accepted With Reservations.

Feels Rights of Humans Made Secondary to Property Rights.

By Elliott Thurston.

In a careful commentary, tinged with irony, President Roosevelt subscribed yesterday to the avowed principles of the newly formed American Liberty League. That is, he is for the league with reservations. He feels that it lays too much stress on property rights, too little on human rights.

His tone, while friendly on the basis of the league's declaration of purposes—which he described as universally acceptable—can only be interpreted as potentially hostile. More significance perhaps than this qualified Presidential approval of the league's principles is the fact that formation of the league has arrested so much Administration attention, from the President on down through the ranks of the New Deal.

Mr. Roosevelt would not comment on the realignment of parties which two of his Cabinet members, Secretaries Ickes and Wallace, are for and believe the league portends. He had nothing to say about the fact that the prime movers in the league number two former Democratic Presidential candidates, Al Smith and John Davis, as well as Jouett Shouse, its president, who were identified with the "Stop-Roosevelt" movement in 1932. But as these Democrats, to say nothing of the Republican figures in the league, former Gov. Nathan L. Miller and Representative Wadsworth, of New York, are known to be out of sympathy with the New Deal's trend, Mr. Roosevelt was plainly speaking in anticipation of overt acts to come.

His attitude was epitomized in a citation he gave from a friend who, he said, had a ribald sense of humor. This friend, according to Mr. Roosevelt, remarked that the league in effect was advocating "Love thy God and ignore thy neighbor." And, said Mr. Roosevelt, the friend went further in remarking that in the league's view "property is God."

This observation was prefaced by an extended homily wherein Mr. Roosevelt said that Mr. Shouse had called upon him and read to him the league's declaration of principles upholding the Constitution and safeguarding property. Mr. Roosevelt said his own comment was that those principles could be subscribed to by every American citizen—that they were axiomatic and universally acceptable to all Americans.

While having no possible objection to any private group working for axiomatic principles, he said, and while aware that there had been a great many such organizations in history, some fraternal, others semireligious, he felt that in defining principles any group should go the whole hog. Thus, he remarked, that while an organization might be a very good one which advocated only two or three commandments it still would have certain shortcomings in failing to ad-

Continued on Page 4, Column 8.

Two Lawyers Indicted In Misuse of Mails

Birmingham, Ala., Aug. 24 (AP).—C. J. Griffith, Birmingham attorney and Democratic nominee for circuit judge, and Carl W. Vann, also an attorney, were indicted today by the Federal grand jury on charges of using the mails to defraud.

Disbarment of the two men was recommended last week by the grievance committee of the Birmingham Bar Association, which charged them with disposing of loot taken in bank robberies in Alabama and Tennessee.

Virginia Loomis Dies On Eve of Film Debut

New York, Aug. 24 (AP).—On the eve of a motion picture debut, Virginia Loomis, of the Loomis Sisters, dance team, was dead today of amebic dysentery.

In the same hospital where Virginia died, her sister, Maxine, lay seriously ill of stomach ulcers. News of her sister's death was withheld from her for several hours.

Thorp Directs NRA War on Price Rises

Roosevelt Recalls "Brain Truster," Ousted by Senate, to Coordinate Administration Activities in Behalf of Consumer.

By Robert C. Albright.

In a surprise move to coordinate consumer activities of the NRA and AAA, President Roosevelt has appointed Dr. Willard L. Thorp, 35-year-old former Amherst University professor, director of the consumers' division of the National Emergency Council.

Assignment of the former member of the Roosevelt "brain trust" to this key position in the Administration's consumer set-up was said to signalize a new Federal emphasis on consumer needs, tempering the stress hitherto laid on demands of producers and employes.

For nine months director of the Bureau of Foreign and Domestic Commerce, Dr. Thorp finally was forced out of that post when the Senate, led by Hubert D. Stephens, of Mississippi, refused to confirm him.

The liberal element in the New Deal rose up in arms at his rejection, and Assistant Secretary of Commerce John Dickinson, in a bitter statement, attributed the Senate's action to "low-grade political mongering for patronage."

Dr. Thorp's latest assignment was viewed by Administration stalwarts as vastly more significant than his first, with potentialities apparent at once to any one who examines official concern at rising food prices.

Although his appointment has been soft-pedaled, and will be subject to no formal announcement, the fact is that his office has been the rallying point of consumers' forces since August 15, and he is already at grips with the price problem. A full-time job has been made out of work formerly done on a part-time basis by Dr. Dexter M. Keezer and a new stress laid on the council's coordinating functions.

New Deal recovery plans were originally launched with attention mainly concentrated on two elements in the National life, the producer, or farmer or manufacturer, and the employe. It was the contention of National Recovery Administrator Johnson that adjustments between employers and labor inevitably would take care of the consumer.

But some fault has been found with this set-up, and recent devel-

Continued on Page 5, Column 1.

President Plans End Of One-Man NRA Rule, But Johnson May Stay

Angas or No Angas, Stocks Go Up Again

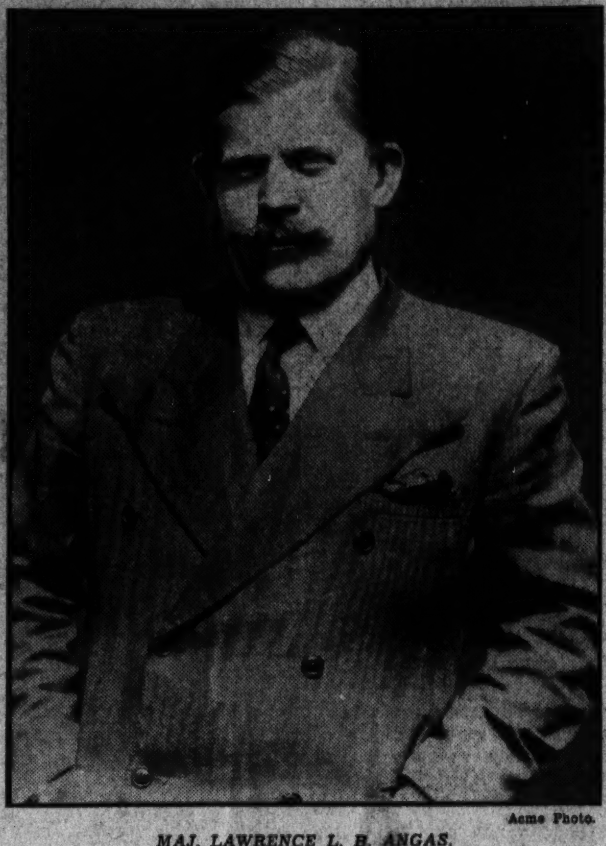

Acme Photo.

MAJ. LAWRENCE L. B. ANGAS.

By Franklyn Waltman, Jr.

New York, Aug. 24.—With the rally in Stock Market trading in the last hour today and $1 and $2 price advances in a number of issues, the brokerage fraternity of Wall street took fresh hope in the accuracy of the Angas prophecy concerning "the coming American boom."

On the basis of what happened today the feeling developed that there should be brisk trading next week, with the probability of a general price advance. The brokers in general take the attitude that irrespective of the Angas prophecy, the time is ripe for a marked improvement and that if it does not come next week it will come soon after Labor Day.

Although today's trading on the "big board" was sluggish until the last hour, when it spurted ahead in

Continued on Page 3, Column 2.

Trade Gains Are Reported By Roosevelt

Reserve Board Figures Show Declines in Recent Weeks.

Expressing the opinion that American business, on the whole, is in healthy shape, President Roosevelt declared yesterday that recent surveys are much more promising than he had expected on his return.

At the same time the Chief Executive took occasion to allay the fears of shipping interests with the further statement that he favored the maintenance of an adequate United States merchant marine.

Mr. Roosevelt's comment on business conditions was brief, but emphatic. The surveys, he said in reply to inquiries, covered a variety of businesses, including such divergent interests as banking and shipping.

Later in the day the Federal Reserve Board in its monthly survey of business reported a greater than seasonal decline in business in July that carried industrial activity to 76 per cent of the 1923-25 average from 83 per cent in June. The survey blamed most of the decline on a sharp reduction in steel output which continued through the first three weeks of August. Losses also were shown in the automobile industry, pig iron output and anthra-

Continued on Page 5, Column 1.

Dole to Idle Is Inevitable, Says Hopkins

Cash Help Should Be Part of New Deal, Relief Director Declares.

Unemployment insurance must become part of the New Deal, Harry L. Hopkins, Federal emergency relief director, declared yesterday on his return here from an extended European inspection tour.

"With reluctance," the relief director said, "I have come to the conclusion that we have got to have a cash benefit somewhere for persons thrown involuntarily out of work. Unemployment insurance must be fitted into the New Deal.

"In some form or other it's going to have a place in this American scheme of ours. What form it will take I don't know yet, but I have some definite ideas which I expect to tell the President about."

Mr. Hopkins intimated there was a possibility the Wagner-Lewis unemployment insurance bill, unsuccessful in the last session of Congress, would be revised. The measure would take care of the jobless by placing a 5 per cent tax on the pay rolls of employers of more than 10 persons.

None of the forms of unemployment insurance used in Europe would be suitable in this country, Hopkins said. He added it would be

Continued on Page 3, Column 5.

Dr. Cornish Revives Animals Put to Death by Nitrogen Gas

Berkeley, Calif., Aug. 24 (AP).—Restoration of life to animals put to death clinically by nitrogen gas, an achievement declared to be much more difficult than that involved in revivification of a creature asphyxiated with ether or chloroform, was disclosed today at the laboratory of Dr. Robert E. Cornish.

Although the latest experiments have been successful as yet in maintaining the "renewed" life only a few days after restoration, the scientific significance is regarded as outweighing that in which Dr. Cornish revived "Thirteen" the Irish terrier, after he had been put to death, according to clinical standards, by ether.

The possible eventual application of the new achievement to human beings, it is believed, may be of vastly greater importance. There are said to be few if any authenticated cases where persons have been revived after stoppage of heart action and circulation by such gases as nitrogen, carbon monoxide and cyanide.

The theory has been that in the cases of these more deadly gases they combine with the hemoglobin, which is the oxygen carrier in the blood, and with the brain deprived of oxygen, decay and other disastrous injuries immediately set in.

Dr. Cornish said "it will be necessary to do much more experimentation with animals and to develop methods materially before there can be thought of transferring the experimental work to humans."

When the time comes and the interests of science and man seem to warrant, he said, it is possible the matter will be broached to the authorities of the Nevada State Prison to ascertain if arrangements might not be made to test the revivification technique and theories on persons who have been put to death by hydrocyanic gas.

Program of Richberg and Perkins Will Be Adopted.

Reorganization Put Off for Two Weeks

General Denies Any Real Dissension in Ranks of Leaders.

The one-man rule of the NRA is to come to an end and the reorganization of the recovery agency now dominated by Gen. Hugh S. Johnson will be in accordance with a policy worked out by President Roosevelt, Donald R. Richberg, executive director of the National Emergency Council; Secretary of Labor Frances Perkins and other advisers.

The President is believed to have settled these important points following two separate conferences yesterday with his recovery administrator and Mr. Richberg.

In the meantime, the Chief Executive announced at a press conference at the close of a busy day that he had sidetracked the plans for reorganization of the Blue Eagle institution for two weeks.

Sent Back on Vacation.

The President sent Gen. Johnson back to Bethany Beach, Del., to resume his vacation, with a request that he pay a visit with Mr. Richberg to the summer White House at Hyde Park, N. Y., on September 10, at which time the reorganization conferences are expected to be completed.

After a long talk with the President during the morning, Gen. Johnson indicated that he was eager to be relieved of certain responsibilities, especially those dealing with NRA policies.

"I've got to have more time to myself," he said. "I can't go along working on policy forming in connection with my other work."

At his press conference the President said that Gen. Johnson probably would not be able to give as much attention to the details of the NRA, but that he would remain as administrator.

Board to Fix Policies.

Gen. Johnson's remarks were considered a more nearly exact statement of what is in store. The President has urged him to remain as administrator, but the policies of the NRA will be determined by a board, of which he will be only one member and he will be obliged to carry out policies which may in some respects differ with his own views.

General Johnson denied that there was any real controversy among himself, Miss Perkins, and Mr. Richberg. The president passed lightly over this phase of the matter, saying that the main thing under consideration was the type of legislation to seek of the next

Continued on Page 5, Column 5.

Sheriff Slays 3 In Liquor Raid

Arkansas Officer Shoots Woman, Two Men Resisting Search.

Morrilton, Ark., Aug. 24 (AP).—An elderly trio, a woman and two men, were dead today, killed as they resisted the efforts of a sharpshooting sheriff to search their home for liquor. The sheriff, C. T. Atkinson, of Conway County, was exonerated today at a coroner's inquest.

Mrs. Jane May, 55, was killed as she rushed him with a knife in her hand, Atkinson told a coroner's jury. A few moments before the officer said he was forced to shoot Sam May. He is in a critical condition at a hospital here.

Jim May, 65, and Henry May, 50, hearing the shots, rushed into the house. As Mrs. May fell fatally wounded the sheriff said the two men charged him and he opened fire. Both were killed.

Atkinson fired six shots and all took effect, testimony offered at the inquest revealed.

Summary of Today's Issue.

	Pages
Barging Through Europe	9
Blackie Bear	7
Church News	7
Classified Advertisements	18, 19, 20
Comics	21
Editorials	6
"Potomac Park" fiction	13
Federal Diary	4
Financial News	16, 17, 18
H. I. Phillips	9
National Gallery	3
Post Impressionist	6
Radio News and Programs	7
Ralph West Robey	16
Robert Quillen	9
Society	10
Sports	13, 14, 15
Stage and Screen	4
Strange As It Seems	7
Vital Statistics	18
William Lyon Phelps	9
Women's Activities	11, 12
Weather Reports	18

Byrns Enters Speaker Race; Leads Rivals

McReynolds Predicts Colleague's Victory by Wide Margin.

House Democratic Leader Joseph Wellington Byrns yesterday toed the line in the Speakership race, formally announcing his candidacy in confident statements released simultaneously at the Capitol and in Nashville, Tenn.

Speaking here for the veteran floor leader, Representative Sam D. McReynolds, of Tennessee, chairman of the House Foreign Affairs Committee, predicted his colleague's election "by an overwhelming majority."

No less certain of the outcome, Representative Byrns told reporters in Nashville that he was "in line" for the job and had "no shadow of a doubt" about his election, according to the Associated Press.

A contest more bitter and more closely drawn then the 1932 race for the gavel was in prospect meanwhile, as every day since Speaker Rainey's unexpected death has brought forth new aspirants for the job.

Three Others in Race.

Observers here were inclined to view Thursday's announcement of Representative Sam Rayburn as a bid for support of the Texas delegation, with a view to shrewd bargaining in the finals. Representative John Rankin, of Mississippi, and Representative William Bankhead, of Alabama, previously cast their hats into the ring.

Although last of the four to announce, Representative Byrns has a conceded lead on all of his opponents, considering the advantage of Speakership precedent, and the influential chairmanship of the Democratic Congressional campaign committee.

In a long-distance telephone conversation yesterday with Representative McReynolds, Mr. Byrns, gaunt, persuasive, 65-year-old floor-leader, authorized his colleague as chairman of the Tennessee delegation to say that he would be a candidate.

"Until after the election in November," said Mr. McReynolds, "Mr. Byrns first attention will be devoted to his duties as chairman of the Democratic Congressional Committee.

Elections Demand His Energy.

"In that position he feels that his energies should be devoted to the job of reelecting a Democratic Congress, so that President Roosevelt will continue to have the unstinted support of Congress in the Administration's winning battle against depression and want."

Mr. McReynolds presented the following summation of what he called the Tennessean's "qualifications and claims for the office:"

"He is now finishing his twenty-sixth year of consecutive service in the House. For 12 years he was ranking Democratic member of the great Appropriations Committee, and in the Seventy-second Congress was chairman of that committee. In the present Congress he is majority leader of the House, and in that capacity has been charged with the responsibility of putting through the Administration's vast reconstruction and rehabilitation program."

Mr. McReynolds said an inquiry disclosed that without exception, majority leaders in the House had been elevated to the Speakership when it has been vacant. Once in the Democratic party and once in Republican ranks, a minority leader failed of election, Mr. McReynolds said, but the practice of promoting the majority leader is unbroken.

Prepare for War, Duce Tells Army

Continued from Page 1.

for the war of tomorrow, but for the war of today.

"We must become a military nation, even a militaristic nation, even—I might add—a warlike nation."

While Capt. Francis Brady, United States military attache, listened with the rest of the throng, Mussolini said war will accompany the fortunes of nations throughout the centuries, despite international good will conferences and treaties.

"At the end of July," he declared, "an unforeseen situation (the outbreak of Nazi revolt in Austria) developed which was similar to that which prevailed in 1914.

"If we had not sent our divisions to the frontier complications might have resulted that could not have been settled save by the voice of the cannon."

Political circles attached great importance to the fact that Il Duce's martial utterances included one calling his officers' attention to the fact that the ground chosen for the war maneuvers resembled the Italian eastern frontier.

Danger Is From East.

"The same broken terrain and even the same lack of water," Il Duce said, waving his hand toward the outstretched field—and his hearers recalled that Italy's eastern frontier faces Austria and Yugoslavia.

Observers believed the Fascist leader wished to intimate that war, if it comes, will come along these borders.

This they took to indicate Mussolini's anti-German, anti-Yugoslavian and pro-French attitude.

Praising the officers, especially those of the hydraulic service and the forest militia, for their showing during the maneuvers, Mussolini said "the political, economic and spiritual life of the nation ought to be based on its military necessities."

"Because certain nations rise and others decline it develops that, despite good will conferences and treaties, war will accompany the fortunes of nations throughout the centuries."

The entire Italian people, he added, today are ready to respond as one man in case of need.

Airmen Complete Survey.

Prince Rupert, British Columbia, Aug. 24 (AP).—The United States Navy Aircraft Squadron, which has completed a survey of the Alaskan Peninsula, received orders today to leave for Vancouver, British Columbia, tomorrow.

New Attack Attempt Charge Faced by Alleged Coed Slayer

Associated Press Photo.

Miss Faye New, 19-year-old Howard College senior, whose throat-slashed body was found in a ditch near Birmingham, Ala., August 22, after she had been missing since August 20.

Associated Press Photo.

A. B. Cain (left), friend of Miss New, and Harold Taylor (right), whom police quoted as saying the girl jumped from his car after a quarrel August 20. In the background is Detective McCoy Helton, just before the two were taken to view the body.

Birmingham, Ala., Aug. 24 (AP).—The co-ed murder mystery, baffling as any detective thriller, took a new turn today as Harold Taylor, accused of the slaying, was charged with an attempt to attack another woman.

Mrs. Clara Cost, in a warrant sworn to in county court, charged Taylor picked her up on the streets Monday afternoon, drove her out the lonely Green Springs road, and attempted an attack.

She jumped from his automobile, she said, and made her way back home.

This development came two hours after Judge Russell McElroy had ordered the grand jury assembled in special session Monday to investigate the death of Faye New, 19-year-old Howard College student slain after she went with Taylor on an automobile ride late Monday.

Mrs. Cost said she jumped from Taylor's automobile at 4:30 p. m. Monday, six hours before he met Miss New and asked her to accompany him.

If an indictment is returned by the grand jury, the accused person will probably face trial here September 17, the first day of capital case week in the circuit court docket.

A new mystery was added today by the discovery that Miss New apparently walked across the Irondale-Trussville highway before she started across the cornfield path which led to her death.

Why, puzzled investigators ask, did the girl walk into a cornfield and not turn down the highway, if she were being pursued, or if she was afraid? And to add to the mystery, the girl's tracks near the highway do not indicate that she was running, or walking, in any but a normal manner.

Mae West House-Hunting.

Hollywood, Aug. 24 (AP).—Mae West, blonde screen actress, today announced she would change her permanent residence from New York here. The actress is looking over San Fernando Valley for a ranch.

9 More Russians Jailed by Nippon

Continued from Page 1.

of negotiations on the sale of the railroad or other international issues.

Foreign Minister Koki Hirota was understood to be planning to adopt a similar tenor in replying to the Moscow note.

An early reply was expected, but the foreign office said no answer had as yet been dispatched, despite rumors that Japan had rushed out an immediate response.

Manchukuo police indicated they were investigating reports the Russians were giving bandits information regarding the location of Manchukuo and Japanese military trains, the spokesman added.

The Russian note hinted that Moscow believed Japan was engaged in a deliberate program of terrorism in an effort to force the Soviet Union to reduce the price it is asking Manchukuo for Russia's half of the jointly owned Chinese Eastern Railway.

Japan's reply, it was reliably reported, will say the arrests of Soviet citizens served to protect the Russian as well as Manchukuo interests in the Chinese Eastern Railway, inasmuch as they were taken into custody in a Manchukuo campaign to end banditry and destruction of cargo on the railroad.

Mellon, 79, Vacation Ended, Maps 12-Hour Work Day

Former Treasury Secretary Back From Scotland in Healthy Glow.

Pittsburgh, Aug. 24 (AP).—At 79 years of age, Andrew W. Mellon today turned to a littered desk and mapped out for himself a 12-hour work day.

Returning from a vacation in Scotland, the former Secretary of the Treasury under three Presidents stepped spryly from his train and soon things at the massive Mellon mansion were humming again.

Friends and associates expressed great pleasure at the healthy glow in the face of the internationally known banker and servants beamed as he smilingly nodded greetings.

No sooner had his bags been unpacked than the financier took over a desk piled with business and announced through his offices:

"I am going back to work. I had a fine time and I feel fit. There are many personal matters demanding my attention and so it looks as though it will be a 12-hour day for me for the next few weeks."

Mr. Mellon returns as the Aluminum Co. of America, one of the corporations in which he is heavily interested, is in the midst of a strike involving several thousands of workers, but associates said the banker is not in control of the company and in no position to act.

In fact, it was said the aging financier takes little hand in the operation of the numerous corporations connected with the Mellon empire of finance which was founded by Andrew's father and grew into the billions under direction of the three sons.

Under the law, Mr. Mellon must wait two years after relinquishing his Treasury post before he may again actively engage in banking, and although that period will be up in March, associates say it is doubtful if their chief ever again will return to that occupation.

The death last winter of his brother, Richard, left on Andrew's shoulders responsibility for much of the administration of the personal fortunes of the family, and it is to this Mr. Mellon will devote himself.

One-Cent Drop Looms in D. C. Gas Price War

Operators Fail to Agree After Two Efforts to Adjust Difficulties.

A 1-cent drop in the price of gasoline by major oil companies here loomed as the next move in the District's current gas price war yesterday as representatives of both the larger and independent operators, meeting for the second time in as many days to consider peace terms, failed to reach a basis for settlement.

This would cut the retail price here for branded gasolines to 11 cents, and it was thought that the group of independents now selling unbranded gasoline at 10 cents would be forced to lower their price accordingly.

A statement issued by the District Code Committee, chief arbitrator for peace in the industry, said that "further study" will be required before a "settlement of the present difficulties" can be reached.

Final Decision Planned.

"A meeting of the full committee will be held again on Monday," the statement said, "at which time an effort will be made to reach a final decision. Meantime, there should be no change in the present price of gasoline, although some suppliers are inclined to reduce their price to 11 cents."

Previously representatives of the code committee announced that Maryland and Virginia tax collection agencies are preparing to station special investigators on all highways leading to the District in an attempt to check shipments of bootleg gasoline.

Smuggling of gasoline in and out of the District without payment of tax and the practice of certain dealers of mixing branded and unbranded gasolines for sale at cut rates are among the principal factors blocking the settlement of the war.

To Stop D. C.-Bound Trucks.

It was hoped, the committee said, that the investigators will be on the job today, stopping all gasoline trucks entering or leaving the District to obtain from the driver the names of the shipper and the concern to which the fuel is to be delivered and a statement of tax paid.

These arrangements were made at a conference yesterday morning of B. W. Boyer, secretary of the Maryland code committee; Walter Hosier, deputy Virginia tax collector and a representative of the Maryland tax collector's office.

At the same time Robert E. Lynch, acting District corporation counsel, directed a letter to all gasoline dealers here ordering them to pay tax bills on the first of every month or face immediate prosecution for delinquency.

Members of the code committee charged that mixing of branded and unbranded gasolines was one of the methods by which a small group of independents has financed the price war. Suppliers of branded gasolines guarantee their retailers a profit margin of 3½ cents a gallon. This, it was explained, helps mixers to reduce losses involved in selling unbranded gasoline at a fractional margin of profit.

Private Army Laid to Kohler

Union, in Plea to President, Fears Civil Warfare in Wisconsin Strike.

Sheboygan, Wis., Aug. 24 (AP).—Charging that the Kohler Co. "is drilling and training a private army of about 600 men who are fully equipped with rifles, steel helmets and machine guns," and expressing the fear of "civil warfare between them and the general public," officials of Federal Labor Union 18545 today sought the aid of President Roosevelt in settling their five-week strike.

The union telegraphed the President that on July 27 special police fired into picket lines, killing two men and injuring 42. The telegram said those hurt were shot in the back.

"The village (Kohler) is barricaded with fences and sandbags," the telegram said. "Expect repetition of what happened Friday night, July 27."

Arthur Kuhn and Otto Reichert, president and secretary of the union, signed the telegram to the President.

Alleged Wife-Killer To Go Under Knife

Bullet to Be Taken From Prisoner's Brain.

Los Angeles, Aug. 24 (AP).—In response to a mother's request, consent was given by Superior Judge Ruben S. Schmidt today for a delicate operation to remove a bullet from the brain of Gray McNeer, 33, who is charged with murdering his wife last June 29.

Mrs. Lola McNeer sought the operation in the hope of easing her son's pain and saving his reason and life. Physicians had said there was only 1 chance in 100 that he would survive the ordeal.

Should McNeer recover he will face trial on the murder charge. He declares his wife shot him and committed suicide, but the State alleges he wielded the weapon.

3 Kidnapers of Urschel Face Alcatraz Transfer

Leavenworth, Kans., Aug. 24 (AP). Three kidnapers of Charles F. Urschel—George (Machine Gun) Kelley, Albert Bates and Harvey Bailey—are expected to be among 100 prisoners transferred soon to Alcatraz Island Prison from the Federal penitentiary here.

The date of departure and details of the transfer are closely guarded by prison officials.

Check Gas Samples in "War" Probe

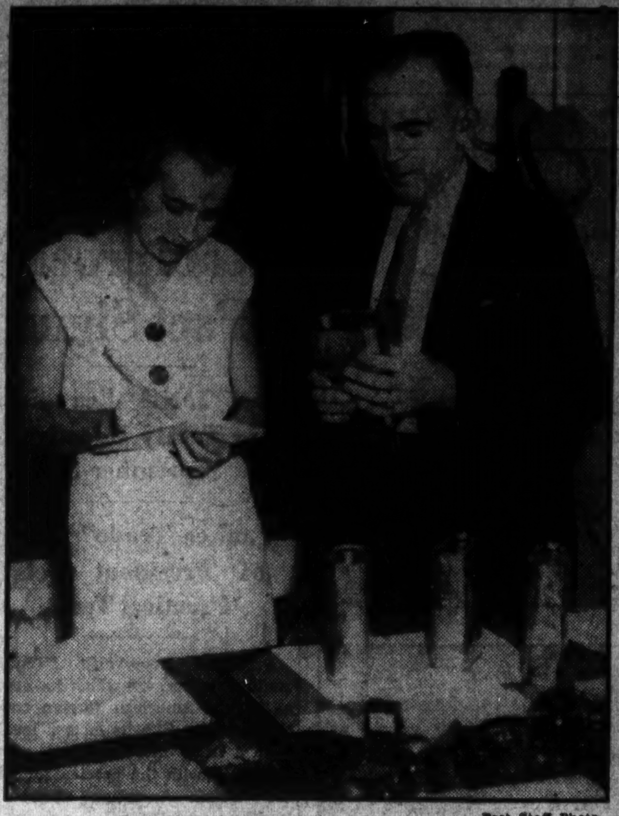

Post Staff Photo.

Anne Fuller, assistant secretary of the District Petroleum Code Committee, and L. S. Scott, committee chairman, check over samples of gas taken from District stations yesterday before turning them over to the Bureau of Standards for testing in an effort to check up on dealers mixing branded and unbranded gasoline.

Foulois Raises Ouster Issue in Note to Dern

U. S. Chief Revives Almost Forgotten Charges in Demand That He Be Given Copy of House Sub-Committee Testimony.

By Harris B. Hull.

Removal proceedings against Maj. Gen. Benjamin D. Foulois, chief of the Army Air Corps, which apparently were well on their way to becoming a dead issue were revived yesterday. And strangely enough it was the 55-year-old flying general who injected a spark of life into the case.

Foulois, accused by a House Military sub-committee of offenses ranging from "inefficiency" to "violation of the law," reported to Secretary Dern at the War Department that he was anxious to reply to the sensational charges. But he added that he naturally was unable to complete the answer until the members of the Congress made available to him the testimony on which the charges were based.

Dern Maintains Neutrality.

In support of his position that he was at an impasse in answering the charges made against him, Foulois included in his letter to the Secretary copies of requests he had made of Chairman Rogers of the House group asking for detailed information. He also sent along some of the replies he had received from some of the members.

Secretary Dern yesterday maintained his position on the fence of an interested, but, for publication at least, a neutral spectator. He sent the entire file back to the House committee. There, in contrast with other developments in the case, it received a quiet reception as virtually the entire committee is out of town campaigning for reelection with the part they played in the Foulois case occupying a place in their speeches.

In returning the file to the committe headed by Representative Rogers (Democrat) of New Hampshire, Dern stated:

"Under the circumstances Gen. Foulois requests that action on the committee's demand be suspended until records are made available which will enable him to prepare a final reply."

Contents Kept Secret.

The War Secretary also inclosed a letter of his own "outlining my position." He would not divulge what the contents were, but it was understood that, for the present at least, he is taking no sides in the controversy surrounding the colorful chief of the Air Corps, who was America's first military aviator and still is an active pilot.

Yesterday's developments came on the heels of a meeting between Dern and Foulois when the Secretary extended warm congratulations to the Air Corps on the completion of a mass flight to Alaska.

The basis of the charges against the chief of the Air Corps were incorporated in a report of the Rogers sub-committee of the House Military Affairs Committee sent to Secretary Dern in June.

The scorching document requested Foulois' removal "without delay" for a list of serious charges including "dishonesty." Later members of the committee tempered their first statement by placing a conservative interpretation on their meaning of the word "dishonesty."

Purchase of Planes Involved.

The entire controversy is based on the method of purchase of Air Corps planes and the Air Corps operation of the air mail. Regarding aircraft procurement, a subject on which members of Congress are sharply divided, Rogers and his group accuse Foulois of violation of the law, while Ross Collins, of Mississippi, chairman of the War Department Appropriations sub-committee, has said that negotiation "is the only method" for the Army to use.

Officer of Machado Sentenced to Death

Havana, Aug. 24 (AP).—Florencio Garcia Gallardo, once an officer on former President Machado's yacht, was sentenced to death today by the Court of Sanctions which found him guilty of a charge of killing a Venezuelan newspaperman in March, 1929.

Witnesses testified that the Venezuelan, Francisco Laguano Jaime, was thrown to the sharks in waters near Havana on orders from Machado.

Wiley Post Gets Flight Trophy at World's Fair

Chicago, Aug. 24 (AP).—Wiley Post, the aviator who made the first solo globe-girdling flight, received the Harmon trophy today from Gov. Henry Horner before thousands of World's Fair visitors.

The Harmon Trophy was given to Post for his feat in circling the globe in his famous "Winnie Mae" last year. He left New York July 16 and returned July 23.

Clifton's Beau Is Champion At Berryville Horse Show

By C. B. Carr.

Berryville, Va., Aug. 24.—Clifton's Beau, a brown gelding by Coq Gaulois, a member of the Clifton Farm stables of Dr. Lewis M. Allen, Winchester physician, won the hunter championship of the thirty-second annual Berryville Horse Show, which concluded its two-day session before 10,000 people today.

After scoring two first places yesterday, Clifton's Beau won the green hunters class and the Clarke County hunters class today, which victories clinched the title for him. Although no reserve champion of the show was named, Brown Bruin, owned by George P. Greenhalgh, of Toledo, Ohio, was regarded as having won first in the thoroughbred road hack yesterday and the Corinthian class today, with a second berth in the ladies' hunter class.

By winning the Corinthian class today, Brown Bruin received a claim to the Charles Mullikin set of silver cups which must be won three times by the same breeder for permanent possession. Mrs. John Hay Whitney has two claims to the cups.

Floyd Tomblin, 22, Berryville jockey, up on H. M. Luttrell's Scotch Age in the first race of the afternoon, was thrown by his mount and trampled underfoot by two other entries before attendants could rescue him from the track. He was unconscious when picked up. Taken to Memorial Hospital, at Winchester, staff physicians stated that he was suffering from probable internal injuries and a fractured skull.

Peach Brothers, of Upperville, took the lion's share of today's honors insofar as the half-bred hunters clases were concerned. Dorothy N. won the yearling half-bred class for the Peaches and Dorothy came through with a victory in the road hack event.

In the three heavy draft classes which the imported Perchons of Mrs. John Hay Whitney, of Upperville, carried off the honors. Coquette, a gray gelding, won the class for the best heavy draft mare or gelding. The Whitney colors were the only entries in the two-horse and four-horse heavy draft team classes.

SPECIAL NOTICES.

BOYD Summer School Training will PAY you. Learn Gregg or Boyd Shorthand, business letter writing, spelling, bookkeeping, secretarial work in two-thirds usual time; faster Progress, better Positions. Inquire now—BOYD BUSINESS UNIVERSITY 1333 F (Est. 17 yrs.) NAT. 2340.

French Jurist's Death Inquiry Aided by Son

Dijon, France, Aug. 24 (AP).—Raymond Prince came to Dijon today to confer with the magistrate investigating the murder of his father, Judge Albert Prince, February 20.

Young Prince, who recently conferred with Premier Gaston Doumergue concerning the case, said he came "to give official form to the declaration I made to Premier Doumergue, and I maintain all I was able to tell him concerning the participation of high political personalities in the death of my father."

Actual reproduction of the Havana Leaf used exclusively in the filler of a Robt. Burns cigar.

Havana Leaf is recognized as the finest quality tobacco. Robt. Burns uses only the finest, mildest Havana filler that can be procured. That is what gives "Havana Prestige" to Robt. Burns

The Mild Robt. Burns

10¢ and 2 for 25

© 1934 General Cigar Co.

F. M. Coppock Elected Head Of Philatelists

Capital Delegation One of Largest at Convention in Philadelphia.

By William M. Stuart.

Philadelphia, Aug. 24 (Spl.)—The fortieth annual convention of the Society of Philatelic Americans is being held at the Bellevue-Stratford, with members present from all parts of the country.

The Washington delegation is among the largest in attendance, including the following members of the Collectors Club: F. R. Rice, H. H. Marsh, J. K. Nappen, Harry B. Mason, James F. Duhamel, Dr. M. G. Skinner, Mr. and Mrs. J. D. Merritt, H. F. Dunkhorst, Mr. and Mrs. C. W. Burnham, H. G. Webb, W. M. Stuart and A. E. Gorham.

The election of officers resulted as follows: President, Dr Frank M. Coppock, jr., Cincinnati, Ohio; vice president, Russell J. Broderick, Fond du Lac, Wis.; secretary, Col. F. L. Coes, Worcester, Mass.; treasurer, C. D. Miller, Cincinnati, Ohio; directors, Miss Helen Hussey, Cincinnai, Ohio, and N. R. Hoover, New York. F. R. Rice, of Washington, was a candidate for vice president.

To Join National Group.

The convention acted favorably upon the proposition of joining the National Federation of Stamp Clubs. Harry L. Lindquist, of New York, explained the functions of the federation and said the identity of the S. P. A. would not be lessened in the least nor its functions curtailed.

He also said that such a federation would be able to present to Congress the real opinion of the stamp collectors of the country on the matters certain to arise in the future. All of the active stamp clubs of the country are expected to join the federation before the charter closes in October, he added.

H. H. Marsh, of Washington, referred to the fact that in some circuit books counterfeits and poor stamps were noticed, this being against the rules of the society, a member placing such stamps for sale being subject to a fine for each counterfeit so placed. Dr. Coppock explained that the society had a counterfeit expert who passes upon many of the stamps submitted for sale and a new system is now being perfected whereby every stamp will be expertly handled.

Annual Reports Read.

A. S. Myers, president of Branch 30, of Philadelphia, called the delegates to order at the opening session yesterday and Donald Lindsay, general chairman of the convention, made the address of welcome. Dr. Coppock responded, after which annual reports of all of the officers were read and referred to a later session for action.

At today's business session, it was voted to issue the annual year book with a section containing the charter and by-laws as well as a list of all the members.

J. F. Duhamel, of Washington, introduced a resolution to the effect that the society protest against the many issues by small countries of sets of stamps for the purpose of enhancing the high values, and that all such issues be eliminated by all the catalogues. In effect, Mr. Duhamel asked the society to go on record as opposing the many new issues that are being forced upon the collector.

Resolution Is Rejected.

Harry B. Mason, of Washington, replied to Mr. Duhamel saying that such a proposition should first be entertained at home. "Lets begin at home and not abroad," said Mr. Mason. However, the society voted down Mr. Duhamel's resolution.

At the session tomorrow the formal adjournment will take place, and a banquet in the evening will be the feature.

The exhibition of the society's Branch 30, held in connection with the precancel convention exhibit and the Public Ledger Club at the Public Ledger Auditorium, is one of the best ever held here and has attracted thousands of visitors.

A postoffice is at the exhibition, and a special cancellation used. The Bureau of Engraving and Printing has an exhibition of stamps of unusual attractiveness.

A boat trip will close the festivities on Sunday.

Persian Attache Attacked by Thugs

Continued from Page 1.

ment, or rob him, he explained, and the only factor which might have given a clew to the motive for the assault—the remark made by one of his assailants—was not understood by him.

Chief of Detectives Frank S. W. Burke ordered his entire command to concentrate on the search for the thugs, and Lieut. John H. Fowler was placed in charge.

Search for the assailants was delayed by the inability of police to interview Navab.

"I do not wish to discuss the incident tonight," was the message he sent Lieut. Fowler. "Come around tomorrow and I may have something to say."

Report Given Government.

The incident occurred about 3 o'clock, Navab reported to Persian Minister Djalal, who in turn made a complete report to the State Department which asked the Police Department to bend every effort toward the capture of the intruders.

In the opinion of Minister Djalal, the motive for the assault was robbery and the design was frustrated by Navab's shouts for help.

The blow was struck by the smaller of the men, whom Navab described as 5 feet 8 inches tall, 155 pounds, with dark complexion and wearing a linen suit. His companion was about 5 feet 10, weighed about 165 pounds and was of dark complexion. He also was dressed in a linen suit.

Navab is 31 years old and has been connected with the legation for the past six months.

Hundreds Fight Abolition of Cafeteria Patronized by Government Notables

Post Staff Photo.

Wistfully, as though taking a sad farewell, Mrs. Helena Woodward, manager, and her assistants, at the old War Department cafeteria gaze upon the pies and cakes turned out by their kitchen. Left to right, Mrs. B. Moore, Mrs. Margaret Cragg, Mrs. Gray Cooper and Mrs. Woodward. The cafeteria has little more than a week to go because the building is to be razed.

Wall Street Brokers Expect Stock Advance to Continue

Continued from Page 1.

such fashion that the New York Sun's financial editor found occasion to say that "the rally looked much as though it had been engineered," regarded as more significant were reports that a large portion of the buying orders came from outside of the city—Boston, Detroit and San Francisco being specifically mentioned.

It may be a coincidence, but it is interesting that the publishers of the Angas pamphlet said yesterday it was just beginning to attract attention outside of New York. They explained their latest orders were coming from those places rather than from within the city.

At all events, the brokerage fraternity here do not use unkind epithets in referring to the Angas brochure as did the conservative bankers of the community. The brokers freely confess they don't know whether their British colleague is right that America is due for a boom at this time and that "it is ridiculous not to buy common stocks." But they hope he is right and contend that the technical condition of the market justifies such a prediction.

Maj. Angas based his conclusion on the theory that through Government spending and general timidity on the part of capital such a large back-log of excess reserves and deposits has developed here that capital's fear will be overcome by capital's hunger to make a profit, with the result that the redundant money will come out of the vaults and go into securities and commodities.

This part of the pamphlet did not appear to impress the brokerage and speculative element so much as the conclusion that such a situation would result in a boom. What impressed this group even more, and explains the public response to the Angas effort, was that the Britisher has been right previously in four out of five guesses or predictions.

Traders Play Hunches.

There is a certain amount of superstition, or call it intuition, among stock market traders. They play hunches, they smell situations and come out on top without being able to explain just why. One old-time trader today said he saw many obstacles in the way of the fulfillment of the Angas theory but that he felt it in his bones this was the time to buy stocks.

Those who have not developed that intuitive sense place great faith in what is said and done by those with good "guessing" records. It was recalled that when Jesse Livermore was in his hey-day he attracted a greater following than almost any other person because he had a record for "guessing" right. A whisper along the Street in those days that "Livermore is buying this stock" was enough to start a boom in that security, it was recalled.

So when the publishers of the Angas pamphlet in large type showed that the Britisher had written five other pamphlets predicting the development of certain trends and that time confirmed him in all but one case, that information made the brochure more appealing to market traders than had a string of academic degrees been placed behind the author's name.

Consequently, Maj. Angas gets an attentive hearing among the trading element. This group sees in his pamphlet a confirmation of their conviction that in time the foundation laid down for inflation will have its effect on prices. The necessary time-lag between monetary measures and their effects has been the cause of the delay, it is held.

But many familiar with Wall street contend Maj. Angas is sound when he likens the inflation experiment to the boiling of a liquid.

Explains His Views.

"For some time," he says, "the observer can detect no change as he gazes upon the surface of the water. Just as he is beginning to discredit the efficacy of the fire, the pot begins to bubble and boil.

"This is what I venture to forecast is about to happen with credit expansion in America," Maj. Angas added, and the force of that observation in starting a boom is in the desire of traders to start buying just before the boiling and bubbling commences.

When they say that the technical position of the market is good for an advance, they mean that it is pretty well sold out. In other words the market in the recent depressed days had rather completely liquidated itself. Meanwhile, the experience of the last week indicated, it is argued, that owners of securities are holding on to them.

While the brokerage fraternity are blue, they do not display the gloom of the bankers. Things are not good, they will be better and the bankers are too gloomy, say the brokers. They add that the bankers displayed the same kind of gloom in the spring of 1932 and again in 1933 and that in each instance the very dull, depressing period was followed by brighter days.

The brokers are blue because most of them have been losing money this summer. With staffs geared to a daily turnover of 2,000,000 shares in the market, their overhead exceeds their profits in days when a million-share market was considered brisk trading.

Inferiority Complex.

Moreover, they have started as a group to develop a brow-beaten, inferiority complex. They believe that since the advent of the Roosevelt Administration, when the President promised to drive the money-changers from the temple, they have been made the scapegoats for all that has happend in the country in recent years. They regard Mr. Roosevelt as hostile to their kind and they have little affection for him.

They were particularly blue today because Mayor LaGuardia persuaded his board of estimate to approve, 15 to 1, a proposal to tax their gross income in excess of $5,000 at 1 per cent, in order to obtain funds for unemployment relief along with a general tax of ½ of 1 per cent on the receipts of other business enterprise.

This tax has not been approved yet by the aldermen, but Wall street expects it to be. Thus adding another expense to businesses which, they say, do not now produce a profit.

It is this hang-dog attitude of Wall street—it is common among the bankers also—that has kept them silent in recent months. Asked why they had not spoken out against some of the measures of the Roosevelt Administration, which they regard as unsound, those interviewed said variously, "it would be no use," "unwise," and similar comment.

For this reason announcement of the formation of the American Liberty League was hailed on all sides in Wall Street and a rush was reported to sign up as dues paying members. The feeling was that the organization representing not only the financial world, but also stock owners, home owners and business men, would carry more weight and influence than any single voice or group of voices from Wall Street.

Seats Continue High.

There also is a feeling that the brokerage concerns which expect to continue in business must readjust themselves to the new conditions. It is recognized by some that the days of 5,000,000-share markets are gone, chiefly because pools have been outlawed and the market must be made by the public without great price savings.

Some of the brokerage houses believe that if they can hang on long enough business will improve again; others have bought seats on commodity exchanges. Dealing in commodities has been brisk and some houses have kept out of the red with income from that quarter.

Starhemberg Guarded By Armed Air Escort

Salzburg, Austria, Aug. 23 (AP).—Fearing a possible attack from the air while on his recent flight from Venice Vice Chancellor Ernst von Starhemberg was accompanied by a second airplane piloted by a World War flier armed with a machine-gun, it became known today.

It was revealed today that similar painstaking precautions were being taken to guard all members of the government.

Refectory in Temporary Building Serves Many U. S. Workers.

". . . Yes, sir, and we have admirals, many of them." A proud that's-what-kind-of-a-cafeteria-we-run smile illuminated the countenance of Mrs. Helena Woodward. "Why, lots of our patrons come here from several blocks away."

For 17 years the cozy refectory in Temporary Building No. 1, at Eighteenth and D streets northwest has been in operation. Some call it the war cafeteria, others the Food Administration cafeteria, or No. 1 cafeteria. All agree it is one of the best catering to Government employes.

But the old place is doomed. The cafeteria where Herbert Hoover took his meals when he was food administrator and which still numbers among its patrons many who enjoyed their first salad there in 1917 has to move by the first of September. For they're tearing down the building.

Hundreds Protest Abolition.

Mrs. Woodward, who has worked there 12 years and been manager for eight, yesterday displayed a sheaf of resolutions and petitions from Federal workers protesting against outright abolition of the restaurant. The latest was from Panama Canal Lodge, American Federation of Government Employes.

Another petition, addressed to John W. Martyn, chief clerk of the War Department, bore 149 names. From the Public Health Service, just around the corner, came a plea from 171 employes that the cafeteria be permitted to continue in some other location nearby. Another demurrer, unsolicited, as were all the others, was filed by 90 employes of the Navy's Bureau of Construction and Repair.

Similar petitions are being forwarded by clerks and officials alike in the Red Cross, Pan-American, D. A. R. and other buildings in the vicinity.

Why all this hullabaloo about a cafeteria in a fire trap, sweatbox of a structure which all agree should have been demolished years ago?

One reason, logically enough, is the food. "Excellent!" was the consensus of a brief oral survey taken in the cashier line.

Cafeteria Shortage Noted.

Another—and one which all petitioners are stressing—is the fact that elimination of the cafeteria will leave only the one in the Navy Building to accommodate lunchers from the Munitions, Public Health, Navy, Federal Trade and other buildings in the area south of E street.

The Navy cafeteria already is overcrowded and will be unable to care for the 1,200 patrons now served daily in Temporary Building No. 1. With only 30 minutes allowed for luncheon, many clerks even now are literally shut out of the Navy's long waiting lines. And it is impossible for them to walk up to a Pennsylvania avenue restaurant, wait for service, eat and get back to their desks within half an hour.

All the petitioners urgently recommend that space be provided for a cafeteria in the Munitions Building, adding that it should be manned by the personnel who face unemployment when No. 1 is abolished.

Headed by Mrs. Woodward, 53 cooks, counter tenders, kitchen helpers, cashiers and others are employed there. Some may be placed elsewhere, but many will have to be "furloughed," Capt. F. W. Hoover admitted. He is director of the Welfare and Recreational Association, which administers virtually every Government building cafeteria.

Employes There Many Years.

One of the employes has been there since the restaurant was founded. Others have been there 15, 12 and 10 years.

Another angle brought out by embattled patrons is that 75 per cent of the profits—and "food administration" is a big money-maker—goes into the War Department welfare fund and the balance to the Welfare and Recreational Association. If the cafeteria is abolished altogether, they point out, the Army fund will suffer.

Anxious queries such as "Where will we eat?" and "I don't know what I'll do" have been so numerous the last few days that Mrs. Woodward at times has had to lock herself in her office.

She wishes she knew the answer.

Plane Bandits Get $51,000 in Pay Roll Theft

Craft Believed Used to Give Signal in Rich Pennsylvania Haul.

Butler, Pa., Aug. 24 (AP).—Apparently taking their signals from an airplane which circled suspiciously low, three holdup men today pounced upon an unarmed mail truck driver, robbed him of a $51,000 pay roll and escaped by auto.

The daring daylight robbery, which police called the richest haul of its kind ever made in the Pittsburgh area, took place a short distance from the Butler postoffice.

Maxwell C. Lackey, the 28-year-old driver, was en route from the postoffice to the nearby town of Lyndora with weekly pay rolls of the Standard Steel Car Co. and the American Rolling Mill Co. plants when the robbers, riding in two automobiles, forced him to the curb.

Wearing colored glasses, two jumped on the running board of the truck and forced Lackey to lie down while they fished out three of the four bags of registered mail.

Residents said the airplane circled low over the scene just as the men stopped the truck, and police expressed belief the men received their signals from it.

The mysterious plane also had been sighted yesterday circling over the same area, and authorities said they are confident the men were rehearsing for the haul.

As soon as the robbers obtained the money they abandoned one automobile and escaped in the other. The second has not been found, but police said they believe the robbers met the plane outside the city and escaped.

The abandoned car carried Ohio license plates reported stolen Monday in Youngstown.

Postal inspectors said the skill with which the robbery was carried out marked it as the handiwork of a well organized gang. They said they did not believe this gang was connected with the $427,000 robbery in Brooklyn earlier this week.

Bandits Seize $9,785 Pay Roll in Georgia

Rome, Ga., Aug. 24 (AP).—Shoving a submachine gun into the ribs of the cashier of the National City Bank, two bandits today seized a $9,785 pay roll of the Tubize Chatillon Rayon Mill and escaped after a spectacular chase by police officers, whose fire failed to stop them.

Late in the day Sheriff Gattis, of Bartow County, said two men, one of whom was shot in the neck, stopped at Tolbert's Camp, just outside the city limits of Cartersville, about 40 miles southeast of Rome, and filled their gasoline tank.

Mexico Divorce 'Racket' Scored

Prosecutor in Indiana Is Censured for Posing With Dillinger.

Milwaukee, Aug. 24 (AP).—The committee on ethics and grievances of the American Bar Association, in a report made public today, censured the racketeering aspects in certain Mexican divorces and asked Federal aid in eliminating the evils.

The report, issued prior to the association's convention here next week, also revealed that the committee, with approval of the association's executive committee, had publicly censured District Attorney Robert C. Estill, of Crown Point, Ind., for having posed in the widely circulated "Dillinger picture."

The censuring, in the language of the report, was "for permitting himself to be photographed in an attitude of familiar comradeship with one John Dillinger, a notorious criminal then in custody, whom it was the duty of Estill to prosecute."

The committee also made public four disciplinary actions concerning its members, including expulsion of, Oscar C. Thomas, attorney of Mount Rainier, Md., for unprofessional conduct with relation to collections made for clients.

Hopkins Says Aid To Idle Must Stay

Continued from Page 1.

necessary to go outside the fund to obtain money because no insurance fund in this country could avoid "bankruptcy" in the depression.

"It is unthinkable," he commented, "that you could set up a fund to guard 15,000,000 people against unemployment."

It was recalled that President Roosevelt, in a message to Congress last June, observed "there should be a maximum of cooperation between the States and the Federal Government," and that "funds necesary to provide this insurance should be raised by contribution rather than by increase in general taxation."

Congressional opponents of unemployment insurance have likened such proposals to the dole in Great Britain.

The Wagner-Lewis measure was criticized as a socialistic move by business spokesmen, including officials of the National Association of Manufacturers and the United States Chamber of Commerce.

Secretary Perkins, a friend of the bill, insisted, however, that distribution of money to the unemployed through such a fund would strengthen buying power and encourage business.

The President's committee on social security has been studying the insurance issue preparatory to submitting a report before Congress returns.

After a tour of England, France, Germany and Italy, Hopkins reported he was particularly impressed by the British housing program.

Tree, Under Which 'Lynch Law' Was Born, Saved by Surgeons

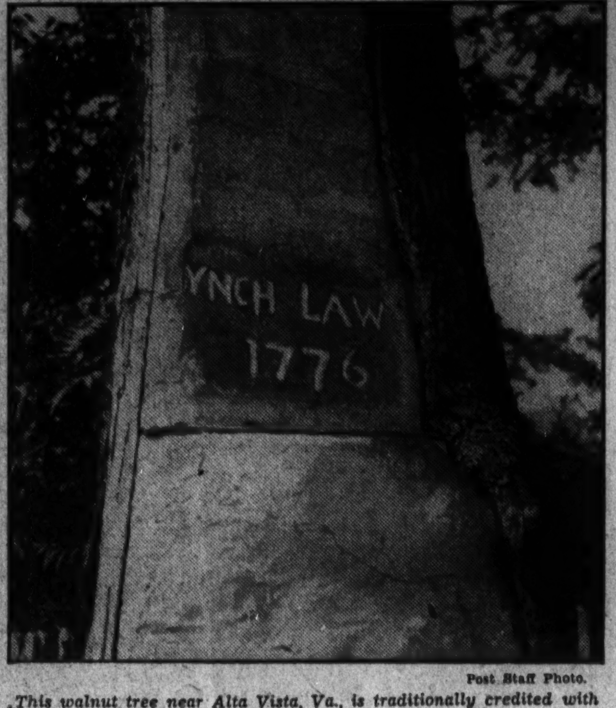

Post Staff Photo.

This walnut tree near Alta Vista, Va., is traditionally credited with being the scene of the origin of "lynch law" in Revolutionary days, when Col. Charles Lynch held summary trial of tories there.

Historical Marker Two Miles From Alta Vista Tells Court Story.

The ravages of time have eaten deeply into the heart of the walnut tree beneath whose bough popular tradition ascribes the origin of lynch law. Tree surgery has been brought into play, however, and this historic relic of the Revolution has been saved, at least temporarily, for posterity.

The tree stands about 100 yards west of route 29, 2 miles north of Alta Vista, Va. An historical marker of the Virginia highway commission tells the story so that the passing tourist may stop and admire.

The marker states that "100 yards west stands a walnut tree, under which Col. Charles Lynch, William Preston, Robert Adams, jr., James Callaway and others held an informal court for the trial of tories and criminals, 1780. Punishment usually consisted of whipping. From this rude justice the term "Lynch law" was evolved.

Contemporary tradition contends that it was John Lynch, founder of Lynchburg, and a brother of Col. Charles Lynch, who was the original Judge Lynch. It is claimed that he used this summary method to rid the neighborhood of outlaws and escaped slaves.

Truckman Robbed, Forced on Journey

William T. Coles, colored, a Baltimore truck driver, was forced to drive from Washington to Fredericksburg by an armed white man who robbed him of $100 and compelled him to abandon his truck, it was reported to police last night.

Coles told Fredericksburg police that the man accosted him at Second and B streets northwest. When the robber left him near Fredericksburg Coles reported the incident to Spotsylvania County Constable Lacey E. White. The truck was discovered 5 miles from Fredericksburg.

The driver is employed by George Meister, of Lansdown, Md. He was delivering goods for W. B. Cassell, of Baltimore, a cottonseed oil dealer.

SAM APRIL
Liquor Store
1210 N. Y. Ave. N. W. MEt. 3366
FREE DELIVERY

AT LAST!
OLD FARM
Straight Rye Whisky
Distilled and Bottled by
Old Overholt
$1.19 Pt.
$1.87 Fifth $2.29 Qt.
This fine whisky is
2 SUMMERS OLD

WOLF CREEK
MEADWOOD
OLD HERMIT
WINDSOR
87c Pint
All good straight whiskies

Town Topics
Distilled Gin
$1.19 Full Quart
A real buy at this price

SAM APRIL
PRIVATE STOCK
A Straight Bourbon, made in Sept., 1933, aged in wood 10 months.
99c Full Pint
$1.85 Full Quart
We Know This Whisky Will Please You

Grain Alcohol
190 Proof
99c PINT
We believe this is the best obtainable

CREAM OF
KENTUCKY
100 PROOF STRAIGHT WHISKY
99c Pint
A Schenley Product

Great Dane Gets Winks' Place as White House Dog

A giant Great Dane belonging to Elliott Roosevelt has succeeded, temporarily at least, the President's tragic setter pup Winks as the White House's chief dog.

Tugging powerfully at a leash in the hands of Mrs. Anna Dall, the huge animal yesterday created considerable hubbub as it strode about the mansion and crowded into one of the Roosevelt small cars.

Mrs. Dall promised to take care of it until her brother Elliott returns. The Great Dane is many times the size of Winks, which crashed fatally into a fence when the President was away on vacation.

President Asks Schall Prove Censor Rumor

Would Tap Source of Story Administration Plans Subsidized Press.

Charges by Senator Thomas D. Schall (Republican), Minnesota, that the Administration is preparing to set up a National press service and impose drastic censorship on the United Press, Associated Press and other press associations, was answered by President Roosevelt yesterday with a request that Schall present the information on which his charges were based.

The Chief Executive said he had asked the Minnesota Republican for "specific information." He added that he was so desirous of seeing the press services function that he thought it important enough to "run down" the source of Schall's statement.

Schall's charges were made in a radio address. He said the Administration is preparing to set up a Governmentally subsidized news agency, such as Taas of Russia, and that it would control dissemination of all Government news, thus imposing a gag on the regular press associations.

He charged certain pro-Administration newspapers would receive the Government news free and that charges would be imposed on anti-Administration newspapers.

Widow Asks $10,000 For Death of Husband

The death of her husband, Edward T. Lewis, from injuries he allegedly received when he was thrown to the street by the starting of a street car while he was on the step, yesterday caused Mrs. Elsie G. Lewis, 3308 Ashmead place northwest, to file suit against the Capital Transit Co. for $10,000 damages.

The accident happened at Fourteenth and G streets northwest, April 5.

Former Denver Broker Held in Mail Fraud

Denver, Aug. 24 (AP).—John Warren, 35, former Denver broker reported marked for kidnaping two years ago, was arrested in a luxurious mountain cabin here today at the request of Kentucky and Texas Federal authorities.

Denver Federal officials were advised Warren is wanted in the two States on charges of mail fraud.

JULIUS GARFINCKEL & CO.
F STREET AT FOURTEENTH
OUR STORE IS CLOSED TODAY
Shop without fail here on Monday. The greatest opportunities in our Three Outstanding Sales.
1. Final week of our Store-wide Clearances.
2. Advanced Sale of the best Fur Coats.
3. Sale of New Winter Cloth Coats with the best furs, in styles guaranteed to be worn next winter.

SALTZ BROTHERS, 1341 F STREET.
LAST 2 WEEKS
our semi-annual
SALE
ends Saturday : : Sept. 8
FRENCH, SHRINER & URNER
MEN'S SHOES
retailing regularly up to $12
$7.95 to $9.95
A Few Custom Models at $10.95
Al Sizes and Widths
Exclusive Washington Agency
SALTZ BROTHERS
Fine Apparel for Gentlemen
1341 F STREET, N.W.

LANGROCK Fine Suits and Topcoats
For a Limited Time Only! 20% DISCOUNT
Saltz Brothers Suits and Topcoats, $29.50
SALTZ BROTHERS
Fine Apparel for Gentlemen
1341 F STREET, N.W.

The New Week's Frothy Screen and Stage Bills Appraised by Post Reviewers

A Gay Parisian Farce Enlivens Earle Program

Cary Grant as a Comedian; Jean Harlow at Fox; Other Offerings.

By Nelson B. Bell.

"LADIES SHOULD LISTEN," Paramount picturization of a play by Alfred Savoir and Guy Bolton, adapted to the screen by Claude Binyon and Frank Butler, featuring Cary Grant and Frances Drake, with Edward Everett Horton, Rosita Moreno, George Barbier, Nydia Westman, Rafael Corio and Charles Ray. Directed by Frank Tuttle. Reviewed Friday afternoon.

This is, perhaps, a little more substantial in texture than "Kiss and Make Up," in which Cary Grant recently appeared, but it still is a very gay and giddy French farce, light as eiderdown and frisky as a colt let out to pasture.

That, in point of fact, is approximately what Cary Grant is—a colt let out to pasture. The results are not entirely salutary. A handsome, but impetuous, young bachelor, Julian de Lussac, returns from Chile to Paris, penniless, save for a week's option on a nitrate concession. Almost immediately he finds himself the object of the predatory attentions of an avaricious young Chilean blackmailer and his fascinating wife, a solicitous telephone operator in his apartment house, his best friend's fiancee, his best friend and his best friend's fiancee's father.

Trick Thunder Storms.

His apartment is the center of attraction. Most of the action takes place there and, against the coming of some such an eventuation, Julian has the place all tricked out with a variety of peculiar gadgets calculated to make romance easy. For example, he has a storm sheet and thunder attachment rigged up in his flat so that by pressure of a button he can create synthetic thunder showers and dissuade conscientious and home-loving young housewives and others of the distaff persuasion to linger beyond the habitual quarter-to-six, at which hour they must hurry home to hubby, or some one! This works rather well.

Suicide also is resorted to, in a safely renatured form, to impress susceptible young women who otherwise do not seem sufficiently intrigued by De Lussac's ardent wooing.

So now it ought to be possible to perceive how the best friend's fiancee should decide that Julian was the better match; that the Chilean and his fiery wife merely plot to gain possession of the option; why the best friend's fiancee's father doesn't quite get what it is all about and in what manner the telephone operator, a sort of self-appointed guardian angel over Julian's destiny, manages to cop him for herself after having pretended to be engaged to the doorman.

Certainly it sounds silly. It is that kind of a story.

Grant Goes Comic.

Cary Grant is, beyond anything he has done heretofore, the facile comedian in this feathery trifle. Frances Drake, playing opposite, assumes a charming naivete that her roles with George Raft gave her no possible opportunity to reveal. Edward Everett Horton and Nydia Westman are splendidly cast as the secondary lovers and George Barbier as the irate father. Rafael Corio and Rosita Moreno are the Chilean plotters, and Charles Ray, back in a speaking role after months of absence from the screen, acquits himself well as the doorman—a rather more important figure in the plot than such flunkies usually are. Mr. Ray was the only member of the cast who received applause on his first entrance.

The settings are luxurious, as befits the apartments of young people without any money living in Paris. The direction is brisk and breezy and keeps the action stirred to an agreeable intensity throughout the comedy's entire length. The dialogue is sprightly without being at all brilliant and the whole thing, despite its Gallic flavor, is completely on the side of discretion and good taste.

Mitzi Headlines.

Mitzi Mayfair, that amazing young dancer who back-kicks her right shoulder with her left foot and vice versa and then kicks herself in the chest over both shoulders—appearing, along with Rita DeLano, contralto torch singer, as a solo artist with the Ten Aristocrats—headlines the vaudeville bill. Miss Mayfair needs no introduction to Washington audiences and, notwithstanding a slightly increasing tendency toward embonpoint, is still one of the best dancers on the contemporary stage. Miss DeLano, also a familiar figure, sings two numbers and could easily add two more without annoying those out front. The Aristocrats are skilled in the dance, both individually and as a well-trained ensemble.

Other specialists, introduced by the sartorially resplendent Miss Audrey Sieber, include George and Arthur Dormonde, two comedians on unicycles in "Scientific Nonsense;" Arthur Boran, radio impersonator, whose imitations of Jimmy Durante, Ben Bernie, Joe Penner, Lionel Barrymore, Eddie Cantor, Alfred E. Smith and President Roosevelt are rather better than the ordinary run of such things—especially Durante, Penner, Smith and the President—and that master percussionist and cyncopationist, Jack Powell, the blackface pantomimist who has made drumsticks the implements of genuine artistry.

The auxiliary screen attractions embrace a Grantland Rice Sportlight, "Springboard Champions," featuring Pete Des Jardins and Stubby Kreuger; El Brendel in an amusing comedy, "Oh, Sailor, Behave," and the Universal News, enunciated by Graham McNamee. Freddie Clark's "Popular Melodies" overture, with Bert Granoff's vocal interpolations from Bing Crosby's next picture, completes an entertaining, if unimportant, bill nicely gaited to the time of year.

To Be in Picturized Stage Play

A new and charming portrait study of Elissa Landi, actress, authoress and society belle, who has been added to Paramount's roster of stellar and featured players by virtue of a recently signed contract. Her next assignment will be opposite Cary Grant in the film version of the former stage success, "Enter Madame."

Loew's Fox

"THE GIRL FROM MISSOURI," Metro-Goldwyn-Mayer picturization of a story by Anita Loos and John Emerson, starring Jean Harlow, with Franchot Tone, Lionel Barrymore, Lewis S. Stone, Patsy Kelly, Alan Mowbray, Hale Hamilton, Nat Pendleton and Henry Kolker. Directed by Jack Conway. Reviewed Friday morning.

Cheap, flashy and tawdry, this expurgated subject still manages to whip over some breezy romantic melodrama which embraces the thesis that even the crassest gold-digger may be a paragon of chastity and have a heart of gold.

The story has been told innumerable times before. It concerns a platinum chorus girl who runs away from a small Missouri town to crash the big time and accumulate a millionaire helpmeet by the honest device of marriage. Her accomplice is a slightly less discerning young woman who is constantly on the qui vive for some likely waiter, butler, carriage starter, truck driver or anybody else whose simple charms strike her fancy.

Together these two get to New York, storm the citadels of the rich and have themselves a time—the one, intent on marrying a large fortune; the other incessantly "on the make" for any living representative of the opposite gender. The chase leads through suicide, Palm Beach, a New York prison and a transatlantic liner to a figurative altar. It is, as a matter of fact, all on the sides of "good, clean fun," in strict accordance with the edicts of the Motion Picture Code Authority. It is, also, as a matter of fact, trite, tenuous and trashy in subject matter.

Miss Harlow Reverts.

Jean Harlow, in the title role, reverts in large measure to the first important role she played on the screen—the title role in Katherine Brush's "Redheaded Woman," adapted to the screen by Anita Loos, coauthor of her present vehicle. In their moral aspects, the roles are not identical, but in their treatment they are. Teamed with Miss Harlow, in place of Una Merkel, is Patsy Kelly, as the young woman of promiscuous tastes. The two make a precious pair of lady buccaneers.

The masculine roles are played with their accustomed skill by Franchot Tone, as the young man who makes Miss Harlow's dreams come true; Lionel Barrymore, as his hard-boiled father; Lewis S. Stone, the millionaire pauper who "couldn't take it," but mustered cowardice enough to blow his brains out; Hale Hamilton, just a rich "sucker for a pretty face," and Alan Mowbray, who stands on the sidelines most of the time and cheers the others on to victory—with an especial eye for Miss Harlow's luscious endowments.

The players all are better than the material from which they are asked to fashion a believeable and a worthy play. The piece is faultlessly staged and well enough directed.

The Stage Bill.

On the stage, Myrt and Marge, assisted by Clarence and two supporting male players, desert the microphones of the broadcasting studios to appear in person in a skit that surrenders to a trick ending and permits the introduction of a song by Marge, whose mother in real life is Myrt. Yesterday's first audience received their little offering graciously.

Roy Smeck, who has improved his act immeasurably since last seen in the Capital, proves himself literally a "wizard of the strings" by the extraordinary virtuosity he discloses on banjo, steel guitar, ukulele and harmonica. His was the soundest hit on the bill. Daphne Pollard, the half-pint British comedienne, ran Mr. Smeck a close second with her character songs and low comedy, always sure-fire, as she does them. The Lee Twins and Rio and Elliott open the bill with a dancing act that is of top ranking.

A bill that attracted overflow crowds yesterday and will be presented at five de luxe performances beginning today at 10:30 a. m., is completed by Prof. Lampkin's musicianly rendition of Donizetti's "Lucia di Lammermoor" selections and the Fox Movietone News.

N. B. B.

Laughton Under Knife.

Hollywood, Aug. 24 (AP).—Charles Laughton, English actor, underwent a minor surgical operation late today. He is expected to remain in the hospital for two weeks.

RKO-Keith's

"THE LADY IS WILLING," Columbia Pictures filmization of a story by Louis Verneuil adapted to the screen by Guy Bolton, starring Leslie Howard, with Binnie Barnes, Cedric Hardwicke, Sir Nagel Playfair, Nigel Bruce, Kendall Lee and Arthur Howard. Directed by Gilbert Miller. Reviewed Friday morning by Isabel Harraman Mangum.

An insane and mildly amusing saga of a young crusader who sets out to secure the equivalent of the money he has unwisely invested in worthless bonds is here disclosed. There is no particular rhyme or reason to the thing and certainly 'tis a great waste of Leslie Howard's dramatic ability and flair for sophisticated whimsicality—but it is good entertainment, none the less.

Monsieur le Captaine Latour is a detective with very few clients and visible assets consisting of some Franco-Brazilian stocks and a very delightful disposition. There have been other unfortunate investors in the Franco-Brazilian company and they appeal to Albert Latour to avenge them. The object of their wrath is Gustav Dupont, prominent financier.

Gustav has a charming wife, whose fortune he is gradually absorbing, so Albert takes it upon himself to avenge the wife while he is also seeking satisfaction for himself and his friends.

Agreeable Hokum.

This is all the purest sort of hokum, the kind of trivia Robert Montgomery could carry off with a smug smile and a complacent enjoyment, but Mr. Howard is too aware of the trifling nature of the material to treat it as anything but the slightest divertissement. Not that Mr. Howard is not an extremely agreeable Captaine Latour—he is too good a trouper to be otherwise—but the material is not up to the Howard standard by any means.

Binnie Barnes, the lovely English lass last seen in "The Private Life of Henry VIII," here portrays the spirited Mme. Dupont. Cedric Hardwicke is the self-centered and grasping Gustave Dupont and Sir Nagel Playfair, Nigel Bruce and W. Graham Browne portray the other hapless investors.

Two Howards in Cast.

A gentleman by the name of Arthur Howard has the role of Dr. Germont, who is also impersonated by Mr. Leslie Howard in one of his disguises as a detective. The two Howards are so very similar in their whiskery make-up that we wondered if there is, perhaps, a relationship. The entire cast is very English and very capable.

The dialogue is light and, at times, extremely clever and Mr. Howard, like the suave and perfect gentleman that he is, leaps lightly over any discrepancies in plot, or weakness in material, and the result, we repeat, is good entertainment.

An added attraction is the delicious Miss Shirley Temple, costarred with Junior Coughlan, in an Educational feature entitled, "Managed Money." A Pathe News, a "Scrappy" animated cartoon and a "Minute Mystery" complete the bill.

Metropolitan

"FRIENDS OF MR. SWEENEY." Warner Bros. picturization of the Elmer Davis novel, adapted to the screen by Sidney Sutherland, starring Charlie Ruggles, supported by Ann Dvorak, Eugene Pallette, Dorothy Tree and Robert Barratt. Directed by Edward Ludwig. Reviewed Friday evening by Dorothea Lewis.

There's no getting away from it—the old classics are best. No, we're not talking about "Friends of Mr. Sweeney," except perhaps in a negative sense. We're talking about "Cinderella," the colorful Betty Boop cartoon, which is far and away the best thing at the "Met" this week.

As for the friends of Mr. Sweeney, we wouldn't have missed much if we had been like Mr. Sweeney and never met them at all. Mr. Sweeney was, you see, just a name plucked out of thin air and serving as a password to strange goings-on.

The picture starts out, as so many little comedies do, to be considerable fun (due quite completely to the droll and dimpled Mr. Ruggles), but even Mr. Ruggles can't drag the heavy-footed plot along very far or fast, nor put more than three-quarters of a shine on the situations and snappy sentiments that are supposed to shimmer. For every sparkle, and there are some, there are two or three feet of plodding.

For this tale of Aspah Holliday, once a panther man and Yale elbow-bender, now a gimpus (i. e., an Oscar Milquetoast), has some people playing people and others playing "characters," and just what kind of a comedy it intended to be is lost in the shuffle. It turns out to be pretty inane farce.

Charlie Ruggles is somehow too human and lovable to be artificial, even when he is supposed to be artificial. Ann Dvorak increases in pictorial value in each picture. Robert Barratt is probably swell as Romanoff, but Romanoff is terrible.

We did love the $15,000 cut for cards and the ending of the picture featuring Aspah's revenge on a drug store clerk has given us an idea.

Subsidiaries Attractions.

None of the subsidiaries, except Cinderella, which has imagination, humor and a delightful mousey sextet, matter a bit, unless you value your time.

"The Camera Talks" is another way of bringing back some of the old flickers and favorites, including Charlie Ray, who is attempting a real comeback at the Earle this week, and Louise Glaum, the vamp of the 1910's.

"The Policy Girl" had enough names to promise well—Mitzi Mayfair, Donald Novis, and Reed Brown, jr., whom we last saw dying of yellow fever on Broadway all for the love of Miriam Hopkins in "Jezebel," which was also dying. But except for a tap or two from Mitzi and a high note or so from Donald, it's no go.

Then there's the Paramount Newsreel, notable only for a tid-bit about love among the Levinskys that is guaranteed to make you squirm and wonder if evolution is a good thing.

Palace

"TREASURE ISLAND." Metro-Goldwyn-Mayer picturization of the story by Robert Louis Stevenson, adapted to the screen by John Lee Mahin, costarring Wallace Beery and Jackie Cooper, with Lionel Barrymore, Lewis S. Stone, Charles ("Chic") Sale and Otto Kruger. Directed by Victor Fleming. Reviewed (second week) by W. A. Whitney.

As "Treasure Island" goes into its second week there remains but little to add to what already has been said. It is a picture that should be seen by all who not only treasure the thrills of their youthful reading but who also delight in reliving those experiences. Here, indeed, is an excellent time for it; for in its cinematized edition the Stevenson work has lost none of its allure and still stands an action story de luxe populated with as swashbuckling a gang of buccaneers as ever guzzled a noggin of grog or scuttled a lugger on the Spanish main.

Jackie Cooper, as Jim Hawkins, does an admirable piece of work in impersonating the boy hero whose daring and resourcefulness ultimately lead to the successful conclusion of the treasure hunt. Wallace Beery, as the one-legged Long John Silver, turns in another flawless characterization to add to his collection of noteworthy portrayals.

Among the others contributing stellar impersonations are Lionel Barrymore, as Bill Bones; Lewis Stone, as Capt. Smollett; Otto Kruger, as Dr. Livesey; Charles J. (Chic) Sale, William V. Mong and Dorothy Peterson.

The short subjects include "Mickey's Steam Roller," a Fitzgerald traveltalk, "Citadels of the Mediterranean," and an issue of the Metrotone News.

Columbia

"HANDY ANDY." Fox picturization of the play, "Merry Andrew," by Lewis Beach, starring Will Rogers, with Peggy Wood, Conchita Montenegro, Mary Carlisle, Robert Taylor and Roger Imhof. Directed by David Butler. Reviewed (return engagement) by W. A. Whitney.

The "pursuit of happiness" may be a constitutional guarantee to most people, but as it was forced upon one Andrew Yates by his socially aspiring wife, it was not so hot a chase. Indeed, "Handy" Andy, finding himself a retired pharmacist, is quite perturbed over being obliged to seek "happiness" in golf and a new Orleans Mardi Gras celebration.

With that as a basis, and with Will Rogers as the mild-mannered, easy-going Andrew Yates, the outcome is as definite as putting the proverbial two and two together. Peggy Wood is the wife, and the juvenile love interest is provided by Robert Taylor and Mary Carlisle, with Rober Imhof and Conchita Montenegro adding to the interest of the proceedings.

It is all quite entertaining—as the two previous weeks at the Palace would indicate—and provides Mr. Rogers with a role such as he is preeminently fitted to perform, supported by a cast of well-chosen players who individually have their moments.

In the surrounding program, "Tunisian Travels" offers glimpses of exotic Tunis; "Movie Daze," a slap-stick farce, with Douglas Wakefield, Billy Gilbert and Billy Nelson, provides the low comedy and Paramount News furnishes current events.

The Federal Diary

By Morgan Baker. (Trade-mark Applied For)

Post Staff Photo.

After the boat docked. These four young women are workers at the Government Printing Office. About 2,400 G. P. O. workers went to Chapel Point Thursday on their annual outing. The smiles of this quartet attest to a successful picnic. They are, left to right, Mabel Kandler, Helen Darling, Edith Lyles and Elizabeth Darne (*).

EMPLOYES of the General Accounting Office and their families will be guests of the G. A. O. branch of Local No. 2, National Federation of Federal Employes at a picnic in Rock Creek Park this afternoon. Miller's Cabin will be the scene of activities lasting from 1 to 7 p. m.

Members of the picnic committee will be at the Fourteenth street and Colorado avenue car stop with cars for those not having transportation to the park. John L. Bateman is chairman of this committee and planned the outing. He is president of the G. A. O. Union, and secured the use of the Miller's Cabin section exclusively for the G. A. O. employes.

Mr. Bateman has prepared a program featuring a baseball game between men and women, horseshoe pitching and other picnic recreation. Assisting Mr. Bateman are: William Walsh, J. Ernest Brault, Mrs. Mary L. Giordiano (*), R. H. Margeron, James S. Brent, Miss Katherine Furey, Mrs. Margaret C. Robertson, Thomas A. Wilkinson, O. B. Bowman, Curtis Feeser, Earl T. Jordan (*) and William R. Lowery. All are members of the G. A. O. branch of Local No. 2.

Miss Mary Poole, Document Division, Government Printing Office, won the grand prize of the annual outing of G. P. O. workers. She gets a new automobile. The prize was drawn yesterday afternoon at Harding Hall.

Speaking over the radio last night, Claude E. Babcock, president of the American Federation of Government Employes, declared that rising prices were nullifying the results of pay cut restoration.

"More essential than ever," he said, is not only complete restoration, but a considerable advance in basic salaries, and the federation will urge this program in the next session of Congress.

"The worker and farmer view with considerable misgivings the operations of the economics of scarcity, which are primarily an economics of the trading and speculating classes. The worker knows from sad experience that curtailment of production means vicious slashes at his pay envelope."

Members of the Interior Department Bowling League met Thursday night at the home of Fred Kogod and elected officers. C. H. Olive was named president, Norman A. Gray, vice president and Henry D. Billings secretary-treasurer.

The following were named to committees by the president: Prize committee—Gray, Jones and Graham; entertainment committee—Strawsner, Hamlin and Billings; schedule committee—Dawson, Jones and Hesen. The outlook is that 16 teams will enter the league.

Diary Guest Tickets.

If your name is followed by (*) call in person on the Federal Diary Editor. You will receive tickets to Loew's Columbia (Will Rogers in "Handy Andy"), or to Loew's Palace (Wallace Beery and Jackie Cooper in "Treasure Island"), or to Loew's Fox (stage Myrt and Marge and others, and screen, Jean Harlow in "The Girl From Missouri").

Diary office hours are daily, except Sunday, 12 noon to 1 p. m. and 4:30 to 6 p. m.; Saturday, 12 noon to 2:30 p. m.

Postettes.

Mrs. Florence Weigle, auditor, General Accounting Office, left last night for New York, where she will embark on an ocean voyage taking her to Boston, Quebec, Newfoundland and Bermuda.

Earle L. Phillips, auditor, G. A. O., will return to his desk today from a voyage similar to Mrs. Weigle's.

Miss Nellie M. Stack, G. A. O., was given a surprise yesterday on the eve of her departure for a vacation at Chicago and the Century of Progress Exposition. Fellow workers presented her with several gifts.

James A. Hennessy (*), Indian Lands Division, Interior, is at work after a trip abroad which took him to five European countries.

Mrs. Mary K. Hathaway, Indian Lands Division, Interior, is spending a few days at the Century of Progress.

Walter S. Binley, chief of the Indian Lands Division, will leave Tuesday for an ocean trip to Boston and Norfolk.

Film Table

Screen and stage bills will be presented on the following schedules at the theaters named:

Earle—"Ladies Should Listen," at 11:15 a. m., 1:55, 4:35, 7:25 and 10:10 p. m. Stage shows at 1:05, 3:50, 6:35 and 9:20 p. m.

Loew's Fox—"Girl From Missouri," at 10:30 a. m., 12:50, 3:10, 5:25, 7:45 and 10:05 p. m. Stage shows at 11:55 a. m., 2:15, 4:30, 6:50 and 9:10 p. m.

RKO-Keith's—"The Lady Is Willing," at 11:15 a. m., 1:04, 2:53, 4:42, 6:31, 8:20 and 10:09 p. m.

Metropolitan—"Friends of Mr. Sweeney," at 11:10 a. m., 1:20, 3:25, 5:35, 7:40 and 9:45 p. m.

Columbia—"Handy Andy," at 11:50 a. m., 1:50, 3:45, 5:45, 7:40 and 9:40 p. m.

Palace—"Treasure Island," at 11 a. m., 1:05, 3:15, 5:20, 7:30 and 9:40 p. m.

Tivoli—"I Am Suzanne," at 2, 4:05, 6:15, 8 and 9:50 p. m.

Ambassador—"Dr. Bull," at 2, 4:05, 6:05, 7:55 and 9:45 p. m.

Girls Today, Aping Garbo, Lack Charm, Says Artist

Hayden Blames Swedish Actress for "Horrible Females" Seen.

New York, Aug. 24 (AP).—The modern American girl has made herself unattractive by trying to imitate Greta Garbo instead of being herself, Hayden Hayden, poster artist, asserted today. "There isn't a woman today I can paint as she is," he exploded, sitting before an easel depicting a glorified bathing suit girl.

"Greta Garbo has had more to do than any one else with the horrible females you see everywhere," he said. "That lack-luster expression, that lack of color—they all try to be like her. You never see a girl walking along all full of health, color and vigor. They all want to be hollow-chested. They don't realize how much more attractive they'd be if they had a straight line down their backs. They don't want to be healthy, and this is undoubtedly due to the movies.

"You can prove it by almost any girl from 19 to 25. Ask her if anyone has told her she looks like Garbo. She'll blush and laugh and say, 'Well, yes.' She's done her hair like Garbo's, made up her face that way, and done her best to be like her."

Hayden had words of praise, however, for the Swedish actress herself. "She has something that's grand," he said. "But instead of developing their personalities as she has done, these girls only copy her outward characteristics."

Working girls and debutantes of recent years were both assailed by Hayden as persons who "just drape themselves around."

"When they come into a room, they slouch in," he said. "They have no vitality any more. You have to have vitality to draw a person, and the vitality may be mental as well as physical. They seem to have forgotten all that."

Hayden blamed all this "shooting at the Garbo type" on the fact that women—as he believes — "like to look like someone else instead of trying to utilize what they have and to do their best with it."

Hayden added that young men are the same.

"They don't go around any more throwing out their chests and asking you to feel their muscles," he said. "That's old stuff. They lounge around now, drape themselves. Why, they play bridge in the middle of the afternoon."

Transfers

Army and Navy Shifts Are Announced Here.

(Associated Press.)

Navy orders yesterday included:

LIEUTENANTS.

George M. Brydon, jr., U. S. S. Wyoming, to Fourth Naval District.

LIEUTENANTS (JUNIOR GRADE).

Cornelius M. Sullivan, U. S. S. Manley, to Asiatic Fleet; John K. Bisson, U. S. S. Lawrence, to duty Asiatic Station.

ENSIGNS.

Francis A. Van Slyke, U. S. S. Oklahoma, to Asiatic Station; Ray M. Pitts, U. S. S. Memphis, to Asiatic Station; William R. Franklin, U. S. S. Dallas, to Asiatic Station; Richard H. Blair, U. S. S. Hopkins, to Asiatic Station; Clifford A. Johnson, U. S. S. New Mexico, to Asiatic Station.

DENTAL CORPS.

LIEUTEANTS (JUNIOR GRADE).

Jesse B. Bancroft, Norfolk, Va., to U. S. S. Langley.

ASIATIC DESPATCH ORDERS.

LIEUTENANTS.

Robert A. Mackerracher, to U. S. S. Pecos; Edwin R. Duncan, U. S. S. Pecos, to New York, N. Y.; James B. Hogle, U. S. S. Luzon, to Washington, D. C.

LIEUTENANTS (JUNIOR GRADE).

Selden G. Hooper, U. S. S. Palos, to U. S. S. Canopus; Bernhart A. Fuetsch, U. S. S. Canopus, to Yangtze Patrol; Frederick W. Laing, to Submarine Squadron 5; James A. Adkins, to Submarine Squadron 5.

ENSIGNS.

James D. Grant, to Submarine Squadron 5; Bruce L. Carr, to Submarine Squadron 5.

LIEUTENANT COMMANDERS.

William H. Funk, Canacao, to Fourth Naval District; Camille M. Shaar, to U. S. Augusta.

LIEUTEANT.

James E. Root, jr., to U. S. S. Sacramento.

LIEUTENANTS (JUNIOR GRADE).

Carl K. Youngkin, to U. S. S. Isabel; Calvin B. Galloway, Shanghai, to Receiving Ship at New York.

LIEUTENANT COMMANDER.

Claude A. Angonney, Cavite, to Shanghai.

LIEUTENANTS.

Wadsworth C. Trojakowski, Yangtze Patrol, to Receiving Ship at New York; Daniel W. Ryan, Cavite, to Yangtze Patrol.

LIEUTENANT (JUNIOR GRADE).

Maurice A. Bliss (Dental Corps), Shanghai, to San Diego.

Band Concerts.

United States Soldiers' Home Band, Band Stand, Soldiers' Home, 5:30 p. m.

March, "The Lure of Alaska" ...... Benter
Overture, "Militaire" ...... Mendelssohn
Suite, "Africaine" .... Lacome
1. "Bamboula."
2. "Khacidah."
3. "La Nouba."
Excerpts from "Cavalcade" .... Coward
Popular, "In the Valley of the Moon." Burke
Waltz, "Beauties Charms" .... Tobani
Finale, "Stepping Along" .... Goldman
"The Star-Spangled Banner."

Liberty League Frowned Upon By Roosevelt

Subscribes to Avowed Principles, but With Reservations.

Continued from Page 1.

vocate the eight or nine other commandments.

He alluded to his ribald friend's comment after citing that to "love God and love your neighbor" were among the most important commandments. There is not much said about loving your neighbor in the league's declaration, he reminded. He went on to emphasize that as one scanned the Constitution, the right to life, liberty and the pursuit of happiness, other considerations beyond property rights were essential for the average man and woman.

Jobs Not Mentioned.

The league, he said, made no mention of providing jobs for the unemployed, nor of the need for decent living conditions and aspirations for higher educational standards. These, too, he said, were concerns of government—as well as protection of life and liberty, and protection of the individual from elements in the community which seek to enrich themselves at the expense of the individual.

Then, he added, that while reading in bed yesterday morning he had laughed for ten minutes over a paragraph on the financial page of the New York Times which, as quoted by Mr. Roosevelt, said the speculative fraternity in Wall street greeted the league as an answer from heaven to their prayer.

The paragraph in cold type reads: "Talk in Wall street yesterday indicated that the announcement of the new American Liberty League was little short of an answer to a prayer. It was pointed out that probably nowhere in the country has the lack of any organization of conservative interests been more acutely felt than in the financial community."

Silent On Ickes.

Asked if he had anything to say about Secretary Ickes' welcoming of the league as a forerunner of realignment of the Democratic and Republican parties into conservatives versus progressives, Mr. Roosevelt smiled but declined to comment.

Midway through the interview, one correspondent interjected, with a smile, "Then you are for the Constitution?" And to this Mr. Roosevelt returned that he would not say he was still for it, as that would sound too passive, but that he was actively for it.

A few correspondents remarked afterward that Mr. Roosevelt had "taken the hide off" the league. The United Press account said Mr. Roosevelt had "beckoned the average man and woman away from" the league. The Associated Press said the President accepted the league "as an invitation to battle." Certainly the presidential tone was anything but cordial.

Hopkins Contemptuous.

And another of the New Dealers, at the same time, was openly contemptuous. Harry L. Hopkins, Federal relief administrator, just back from a trip abroad, said his "hunch" was that the league is "so far over to the right that no one will ever find it," so United Press reported. "I see where the 'right-thinking people' have been asked to join," he was quoted as adding. "Well, they're sure far enough over to the right."

But however the New Deal has greeted the league, whether warily, with reservations, with contempt, or with hope that it will accelerate a political recasting in which the right-wingers will be pitted against left-wingers, the fact remains that nothing in the political heavens has cast so large a shadow or caused so much comment in many a moon.

AMUSEMENTS

ROADSIDE RESERVED SEATS, 83c and 55c.
"The DRUNKARD"
Final Melodrama of the Season
TONIGHT at 8:40
And Every Night This Week.
Rockville Pike, opp. Congressional Airport.
Reservations—Mrs. Dorsey's in Droop's.

KEITH'S 15th at G
Always Carefully Cooled
NOW
LESLIE HOWARD
in "The LADY is WILLING"
Extra
SHIRLEY TEMPLE
in a comedy featurette
"MANAGED MONEY"
Pathe News Presents Exclusively
The First Motion Pictures of
DIONNE QUINTUPLETS
RKO

AMUSEMENTS

Earle Theatre's
NEW WONDER SEASON OF GREATER SHOWS
STARTS FRIDAY, AUG. 31st
with BING CROSBY "She Loves Me Not"

Warner Bros. Earle COOL
Now Playing
LADIES SHOULD LISTEN
A Paramount Picture with
CARY GRANT • FRANCIS DRAKE
—On Stage—
MITZI MAYFAIR
12 ARISTOCRATS—JACK POWELL
& Other Acts
LADIES SHOULD LISTEN CAN ALSO BE SEEN TOMORROW, MON. AND TUES. AT THE AMBASSADOR
25c TO NOON

Warner Bros. COOL Metropolitan
NOW PLAYING
"Charlie Ruggles" in
"FRIENDS OF MR. SWEENEY"
Mitzi MAYFAIR—Donald NOVIS MUSICAL
NEWS
PRICES
MAT. 25c to 5 p.m.
EVE. Bal. 25c • Orch. 40c

IT ISN'T THAT
WILBUR MAY
"HE WILL WHISTLE FOR YOU"
GLEN ECHO
WITH MAC'S DANCE BAND
TONITE

AMUSEMENTS

SEASIDE
(Chesapeake Beach, Md.)
Round Trip:: Adults, 50c; Children, 25c
Trains leave District Line Station:
Saturdays: : 10, 2:30; Sundays, 10:30, 2:30, 4:45. Other days: 9:30, 2:30.
By Automobile via Marlboro.

HELD OVER THIRD WEEK
The Roof Players Atop THE WILLARD, in
"The Drunkard"
Tonight at 8:45 p. m., sharp, and continuing next week.
Seats now, $1.65, inc. tax., at Willard Ticket Bureau.
THE TAVERN CLUB
Is Open at 10:30 Each Night.

5 STAGE SHOWS TODAY
DOORS OPEN 10:15 A. M.
AUGUST AND SEPTEMBER—
Loew MONTHS YOU'LL REMEMBER!
The BLONDE TORNADO OF LOVELINESS.... Loew's FOX NOW
JEAN HARLOW
FRANCHOT TONE
"The GIRL from MISSOURI"
with LIONEL BARRYMORE
LEWIS STONE
Stage.... FIRST WASHINGTON APPEARANCE OF RADIO'S FAVORITES!
MYRT & MARGE
Assisted by CLARENCE
DAPHNE POLLARD • ROY SMECK
and others
FRIDAY...Screen
Lee TRACY • Helen MORGAN in "YOU BELONG TO ME"
Stage...JOHN MORRISON Extra BEN BLUE

NOW! Loew's PALACE
Smashing ALL ENTERTAINMENT RECORDS
WALLACE BEERY and JACKIE COOPER
in ROBERT LOUIS STEVENSON'S
"TREASURE ISLAND"
with LIONEL BARRYMORE • LEWIS STONE.
MICKEY MOUSE CARTOON
Coming
Joan CRAWFORD • Clark GABLE
in "CHAINED"

NOW! Loew's COLUMBIA
WILL ROGERS in
"HANDY ANDY"
25¢ to 5:30
NIGHTS 25¢-40¢

Thorp Directs NRA War on Rise in Prices

'Brain Truster' Is Recalled to Coordinate Activities to Aid Consumer.

Continued from Page 1.

opments have given the consumer a new conception of his needs and powers. Recognition now coming his way has largely been forced by high-price implications of the drought and complaints growing out of this situation.

Dr. Thorp's task, first and foremost, will be coordination of New Deal consumer agencies to make their work more effective. He will act closely in conjunction with Dr. Frederic C. Howe, AAA consumers' counsel, and Mrs. Mary H. Rumsey, chairman of the NRA Consumers' Advisory Board. But his activities will bring him beyond this relationship into contact with such other agencies as the Home Economics Bureau of the Agriculture Department, the Labor Department's Bureau of Labor Statistics and the United States Public Health Service.

More than 200 county consumer councils in various parts of the country will be immediately under his office. Sixty or seventy of these councils actually are functioning now. About 140 altogether already have been set up and are ready for business.

Charged with hearing complaints, establishing the facts, and taking up complaints with local dealers and authorities, these county councils are telling their districts mechanical details of the New Deal, and forwarding to Washington such complaints as are not adjusted on the ground.

Further, the councils are making studies of local prices, such as ice, coal, fuel and oil charges. They will be the local medium for intensive studies of milk and food prices.

Informed officials will tell you privately that for the first time a real effort will be made to give informed and helpful representation to the consumer in the New Deal machinery. The Administration is beginning to recognize the consumer's might, as opposed even to the organized employer and employe.

Complaints Flow In.

Already consumer complaints are beginning to flow in volume through Dr. Thorp's hands. Action is taken immediately in all cases. Usually the course is to refer complaints to the proper Federal agency, then keep in touch with the case.

Eventually, the National emergency council's consumers' division may relieve the NRA compliance division of many of its price complaints by consumers. A force now is busily at work compiling price statistics, and contacting county councils on local price studies.

A professor of economics at Amherst from 1926 until a year ago, Dr. Thorp prepared the chapter on "The Structure of Industry," carried in "Recent Economic Changes," published during the Hoover Administration. He has been on the research staff of the National Bureau of Economic Research, Inc., since 1923, and is a staff member of the committee on Government statistics and information set up by the American Statistical Association and Social Science Research Council.

He will continue a member of the Federal Alcohol Control Administration and the Mineral Policies committee.

Business Better, Roosevelt Asserts

Continued from Page 1.

cite coal mining. Textile mills showed little change in output following the June decline.

"Factory employment," the survey continued, "decreased between the middle of June and the middle of July by 3 per cent, an amount larger than is usual at this season. There were reductions in many industries producing durable manufactures, such as iron and steel products and building materials, and also at establishments producing knit goods and women's clothing. At canning establishments the number of employes increased by less than the usual seasonal amount. Employment on public projects increased further in July.

Building Contracts Steady.

"Value of construction contracts awarded, as reported by the F. W. Dodge Corporation, was about the same in July as in June. Total volume of freight car loadings declined in July, reflecting chiefly a reduction in miscellaneous freight, including steel shipments, offset in part by an increase in shipments of livestock. Department store sales showed a decrease of somewhat more than the estimated seasonal amount."

With the decline in July in the reserve board's index of industrial output to 76 per cent of the 1923-25 average from 83 per cent in July, most of the gains in business since the start of the year have been lost.

The board's index rose from 75 per cent in December to 78 in January; to 81 in February; to 84 in March; to 85 in April and to 86 in May. In June it fell to 83 and in July to 76, where it compared with 99 in July, 1933, at the peak of last summer's inflationary boom.

The President's remarks recalled Secretary of Commerce Roper's recent speech, in which he expressed optimism for the future. Furthermore, it was said that the President's views, while apparently not supported by the Reserve Board statement, might not be at variance with other data.

'Phone Man Burglar' Given 3-Year Term

Richmond, Aug. 24 (AP).—Hustings Court Judge John L. Ingram today sentenced Cecil Irons, the "phone man burglar" to three years in the penitentiary.

Irons pleaded guilty three weeks ago to having entered the residence of Mrs. Robert G. Cabell here in 1927 as a "telephone repair man." Before he left the house Irons scooped up $22,462 in jewels.

Reciprocal Tariff Era Opens As U. S., Cuba Sign Trade Pact

Post Staff Photo.

Dr. Cosme de la Torriente, secretary of state of Cuba (left), talks with Dr. Manuel Marquez Sterling, Cuban Ambassador, before affixing his signature to the reciprocal trade treaty with the United States yesterday.

Continued from Page 1.

White House and President Roosevelt issued the proclamation.

The Cuban delegation arrived at the State Department for the ceremony formally attired in silk hats, cutaway coats and striped trousers. They were shown into the office of Secretary Hull, who had returned from his vacation retreat in the Virginia mountains for the occasion. Hull was dressed in light summer gray; Welles in double-breasted blue serge, and Caffrey all in white. The Cubans and Americans sat facing each other with Secretary Hull at the head of the conference table.

See Advent of "New Era."

The ceremony of signing was recorded by radio and by sound and still pictures. Both Hull and Torriente delivered short addresses welcoming the advent of the "new era" in Cuban-American commercial relations represented by the conclusion of this trade agreement.

The most important concessions made by the United States were a reduction of the United States duty on Cuban raw sugar from 1½ cents per pound to 9/10 of 1 cent per pound and a reduction on Cuban rum from $4 per gallon to $2.50 per gallon.

The reduction in the sugar tariff will represent a saving of $22,824,000 annually to Cuban producers on the quota basis of 1,902,000 short tons allotted for export to the United States annually under the Costigan-Jones sugar act.

Figures published in the State Department's summary of the treaty revealed that practically the entire agreement was built around this concession on sugar. The saving to the Cuban sugar industry, and the loss to the Federal customs collections through this concession will be more than the entire value of American exports to Cuba during 1933.

First New Tariff Pact.

The treaty was the first completed under the reciprocal tariff act approved by the last Congress. The act was designed to permit the United States to increase its foreign trade through the same "trading agreements" which foreign countries have used in the last few years to the detriment of American export business.

It is a frank attempt to recapture for American products some of the Cuban markets lost during the past two years.

Each country agrees to continue special customs treatment of the other's products, granting special and exclusive preferential reductions in duty by each country to the other on certain products considered of special interest to the consuming country.

Regardless of what tariff rates Cuba may establish hereafter on products of other foreign countries, American products will enjoy reductions from such rates varying from 28 to 60 per cent. Similar preferences are accorded by the United States.

United States Exports Had Slumped.

In 1934 American exports to Cuba totaled $191,571,000, comprising 66.1 per cent of all goods imported by Cuba. By 1933 this volume had dropped to $22,674,000, comprising 53.5 per cent of Cuban imports.

Balanced against these exports, the United States in 1924 purchased from Cuba $362,265,000, comprising 83 per cent of all Cuban exports.

In 1933 imports from Cuba dropped to $57,112,000—67 per cent of Cuba's total exports.

Among the American products most affected by the treaty are the following:

Pork lard—Reduction of the present tariff of $9.18 per 100 pounds to $2.73 immediately, and to $1.45 by 1936.

Pickled or salt pork—Duty reduced from $6.54 to $4.09 per 100 pounds.

Fat pork—Same reduction.

Bacon and smoked pork—Reduced from $7.63 to $5.45 per 100 pounds.

Smoked and cured hams and shoulders—Reduced from $8.72 to $5.45.

Cottonseed Rates Cut.

Cottonseed, corn and soy bean oil—Crude product reduced from $4.36 to 88 cents per 100 pounds; refined, from $6.46 to $1.36. In addition, the U. S. preference on crude is increased to 35 per cent and on refined to 30 per cent.

Wheat flour—Cuba has agreed to remove the consumption tax of 35 cents per 100 pounds effective September 3, 1936, which will give the U. S. a rate of 41 cents. In addition, Cuba has agreed to increase the preference from 30 to 40 per cent on flour milled entirely from wheat produced in the United States, giving the U. S. a rate of 35 cents on that flour.

Table potatoes—The existing rate of $1.81 per 100 pounds is cut in half.

Substantial concessions were obtained also, mostly by way of increased preferences on rice, fresh, dried or evaporated fruits, animal and poultry feeds, canned sardines, salmon and other fish, shell fish, canned peas, asparagus, corn, canned meats, crackers and biscuits.

On textiles, concessions were obtained in the form of increased preferences from 30 per cent to 35, 40 and 50 per cent.

On automobiles the tariff is reduced from the present 24 per cent ad valorem to 12 per cent ad valorem for cars with a factory list price of less than $750. Important concessions in the form of preferences were also obtained on machinery, business office appliances such as typewriters, calculating machines, &c.

On iron and steel bars, shapes and structural shapes 60 per cent preferences were obtained. On piping the present rate of 85 cents per 100 pounds is reduced to 74 cents on ordinary pipes and 24 cents on pressure pipes.

Miscellaneous items on which concessions were obtained include wood and lumber, paper and cardboard, chemical products, patent medicines and pharmaceutical specialties, hides and leather, glassware, paints, rubber-soled canvas shoes, pneumatic tires and inner tubes, films for motion pictures and cameras, various rubber articles, oilcloth and manufactured articles of waterproof fabrics, electric light bulbs, &c.

"Lunch Hooks" Feed Two Endurance Fliers

Chicago, Aug. 24 (AP).—"Lunch hooks" were put into play today to feed Jean Larene and Mary Eilzabeth Owens, Texas endurance flight record aspirants, as they circled monotonously above Curtiss-Reynolds Airport in their big airplane, the Lone Star.

Miss Owens was nursing a lacerated hand, suffered when her knife slipped as she cut the rope from which their breakfast dangled from a refueling plane. As a result the rope was equipped with a hook. The fliers took off at 8:13 p. m. yesterday.

"Jim Hawkins" Vote Exceeds 7,000 Ballots

"Sonny" Hartman Still In Lead; Polls Close Tonight.

With only one day of balloting remaining, more than 7,000 votes had been cast in The Washington Post-Loew's Palace Theater "Jim Hawkins" contest last night. The contest, the winner of which will be used as a model for the oil painting of "Jim Hawkins," boy hero of "Treasure Island," will close this evening, and the results will be announced in The Post on Monday.

Voting was halted temporarily Thursday evening when the supply of ballots was exhausted, and an additional supply was made necessary. Ballots may be obtained at Loew's Palace Theater, where the feature photoplay, "Tresure Island," is in its second week, and may be cast either in the ballot box in the theater lobby, or mailed directly to The Post.

Tabulation of ballots yesterday showed that Milton "Sonny" Hartman, Post carrier boy from Substation 24, was still leading, with William Wilson, of Station 50, and Charles Lawrence, from Station 40, trailing in second and third places. There are ten Washington Post carrier boys in the contest, that number being selected from boys representing each of the 34 Post substations.

The portrait of "Jim Hawkins" will be reproduced in full color on The Post, 1935 calendar. Last year, a similar painting by Mr. Charles A. R. Dunn, "Huckleberry Finn," was used, with a Post carrier, Francis Fairall, as the model.

The winner of the contest will be interviewed over Radio Station WJSV on Tuesday morning by John Heiney, of The Post staff.

Nudist Society Seeks To Rent Coolidge Home

Northampton, Mass., Aug. 24 (AP). The Olympian League of West Havestraw, N. Y., a National organization of nudists, is seeking to lease the former residence of the late Calvin Coolidge here for its Massachusetts headquarters.

Vincent Burke, director of the league, inquired by letter of a Northampton newspaperman whether or not the Coolidge house had been leased or rented. Burke stated that the league sought the rental of the property.

Alabamans Slay Man Accused of Abduction

Birmingham, Ala., Aug. 24 (AP).—Shot down in a battle with enraged citizens seeking his arrest, a colored man accused by three white girls of trying to abduct them, remained unidentified in a hospital morgue here today.

Meanwhile officials continued an investigation into the slaying by a posse of 25 men called from a religious tent meeting when one of the girls broke away during a struggle and sounded an alarm.

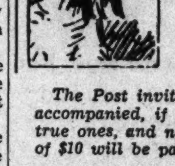

MY DOG STORY

The Post invites its readers to send in their favorite dog stories, accompanied, if possible, by a photograph. The stories should be true ones, and not more than 250 words in length. A weekly prize of $10 will be paid for the best contribution.

Mrs. Alma Hitchcock,
801 Allison Street Northwest.

Our summer cottage was located a few yards from the river. We were the happy parents of 2-year-old Sunny Boy. Also the possessors of an exceedingly intelligent police dog named Ace.

Our daily fear was that Sunny might wander down to the river without our knowledge. Several times he had started down the path leading to the river, but we had fortunately seen him in time to prevent his going farther.

One day we heard Sunny half-crying. We ran to a window and there we saw Sunny in the path about half-way to the river, just getting up from the ground, where he had evidently fallen. Beside him stood Ace.

Sunny took a few steps toward the river and Ace gently pushed him over. He struggled to his feet and started toward the river again, and again he was pushed over. This was repeated several times.

Finally Ace pushed Sunny down and stationed himself directly over him, placing his paws on Sunny's clothes, holding them so tightly that he could only kick and yell.

Ace, standing like a sentinel, looked anxiously toward the house and barked excitedly until we came to the rescue.

We were proud of our dog and told him so, and I am sure he understood because the glow of love and loyalty in his eyes spoke volumes. Then a wild delight sent him over the lawn in leaps and bounds.

Mrs. P. V. Curley,
2526 Eleventh Street Northwest.

Skippy is the first dog I ever owned. Probably you wouldn't give a nickel for him, but to me, he's worth his weight in gold for keeping the silver out of my hair.

I am the mother of two girls and two boys, all of the "stepping out" age. Starting out for the evening at 10 o'clock or later brings my youngsters home later than I care to have them out. Skippy has the same small-town idea, which leaves Skippy and me in the minority, with dad neutral.

The youngsters argue, "If we are old enough to work, why aren't we capable of taking care of ourselves?" A big question never answered in a mother's mind. It remained for Skippy to solve this problem in his own efficient, sagacious animal manner. He absolutely and positively will not "turn in" until the household are all safe in their respective rooms and beds.

There is no such thing as Junior sneaking upstairs with his shoes off, or the girls bidding a long drawn out farewell to the boy friends on the front porch, for Skippy is no respecter of persons when the hour grows late. He voices his opinion in a series of yelps that cause the family to focus their attention on the clock, with ears attuned to the incoming caravan.

Dispose of Skippy? I should say they wouldn't, not for all the good times in the world.

The children say they prefer cutting short their evening's pleasure rather than have mother and dad awakened by Skippy's barking.

Good old Skippy.

Mrs. Florence A. Latham
1527 New Hampshire Avenue Northwest.

Some three or four years ago, when I was living in Kansas City, Mo., a neighbor called my attention to the unusual actions of a large dog—just plain dog, but he proved to have been a canine good Samaritan.

The road near our home was little used. The dog was seen to have

been lying near the highway for some time, and every once in a while he would get up and walk over to a small object in the road, then go back and lie down at one side, always keeping his eye on the object in the road.

We found, upon nearing the scene, a small fox terrier that had been iujured by a passing motor car and was unable to walk. It was evident that the large dog finally decided that no help was forthcoming and it was up to him to do something about getting the sufferer out of the path of traffic, so he took hold of the neck of the small dog in his teeth and gently dragged it off the highway onto the grass. After we had carried the little fellow to the haven of our back yard, the large dog trotted away and was seen no more.

One-Man NRA Rule Is Ended By President

Johnson May Stay as Member of Group Fixing Policies.

Continued from Page 1.

Congress as a substitute for the National industrial recovery act, which expires automatically on June 16.

He said that obviously the Administration would recommend to Congress that many features of the NRA be made permanent. He mentioned specifically the outlawing of child labor, the establishment of minimum wages and maximum hours, and prohibition against certain unfair practices. He said that in the next two or three months the Administration would give a great deal of study to the problem of permanent NRA legislation.

NRA Steadily Changing.

Meanwhile, he pointed out, the NRA was continually undergoing revision and certain features, such as labor relations, were being lifted out of the National Recovery Administration.

The general expectation is, however, that within a few weeks NRA will begin to undergo rather more rapid transformations, the plan being to go as far as possible toward making the NRA a model for the permanent legislation that will be requested. One of the basic issues is to what extent competition is to be permitted or enforced. The President said today that no decision had been reached on that question. An analysis of the whole problem has been made by Mr. Richberg, to whom the matter was delegated with Gen. Johnson's approval.

Gen. Johnson and Mr. Richberg met in the lobby of the White House as Gen. Johnson was going out and greeted each other in a very friendly manner.

Gen. Johnson told newspapermen a few minutes later that there was no real dissension.

He said there had been a misunderstanding about the time to put the proposed reorganization into effect. Mr. Richberg said later there had been no fundamental difference or viewpoint.

Similar to AAA Troubles.

The situation bears many resemblances to that which prevailed in the agricultural wing of the administration last autumn. George N. Peek, who like Gen. Johnson is an independent and forceful character, was legally a subordinate to the Secretary of Agriculture with whom he disagreed on many points of policy. He gradually modified some of his views, accepting for example, the principle of crop control, but irremovable differences over certain policies created a general atmosphere of friction.

The President succeeded in removing Mr. Peek from his job as AAA administrator by creating for him the post of special assistant to the President in matters of foreign trade. Mr. Peek is still in Washington, in charge of the export-import banks, which up to date have done practically no business.

If there were another important post in the Administration suited to Gen. Johnson's abilities, it is believed that the President would try to induce the general to take it. But no important posts are vacant and it is difficult to conceive of another post of sufficient importance to interest Gen. Johnson.

Ignored Committee.

At the outset Gen. Johnson was supposed to operate under a Cabinet committee, but he paid little attention to it. The committee was revived last fall, when it was already apparent that the NRA had reached a point when redefinition of its policies was needed. But Gen. Johnson usually absented himself from the committee's meetings, and when he did go, he is reported to have dominated the scene.

If the general will work under a policy committee of the type which the President now appears determined to put in charge of the NRA, his continued services evidently will be welcomed. But it was apparently made plain to the general that when the President urged him last week to remain in Washington to reorganize the NRA he intended that the reorganization should follow policies laid down by a committee or board, of which the general would be only one member and of which the remaining membership would not consist of his subordinates in the NRA.

Presumably the general's selection of a board of subordinates to operate the NRA during his vacation of two weeks' was disappointing to members of the Administration who understood that the reorganization of the NRA was to begin at once. It was suggested, furthermore, that the character of the board chosen by the general was misinterpreted as an indication of the type he had in mind to operate the NRA from now on.

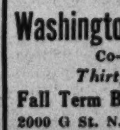

Rollfast Bicycles

SIDE-WALK BIKES, VELOCIPEDES and ROLLER SKATES

Other good wheels. Wheel goods repaired. Your old wheel taken as part payment on a new one.

Hazleton Bicycle & Sporting Goods Co.
424 Ninth St. N.W.

EDUCATIONAL.

Washington College of Law
Co-educational
Thirty-ninth Year
Fall Term Begins September 24
2000 G St. N.W. MEt. 4585

National University
Fall Term Begins September 24, 1934.
SCHOOL OF LAW
School of Economics
and Government
Registrar's Office
Open for Registration 9 a. m. to 7 p. m.
818 13th STREET N.W.
Tel. Na. 6617.

To Sail on Aquitania

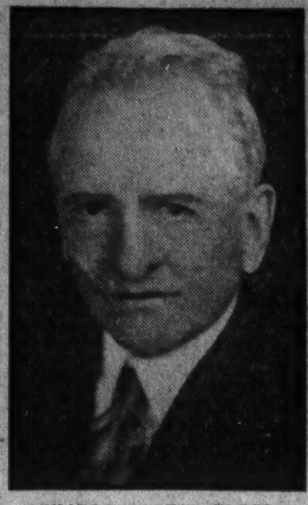

SENATOR CARTER GLASS.

ADMIRAL CARY T. GRAYSON.

Glass and Grayson Are Off to Europe

Virginia Senator Advised to Take Health Trip.

Senator Carter Glass (Democrat), of Virginia, and Rear Admiral Cary T. Grayson will sail today aboard the Aquitania for a vacation in Europe.

The veteran legislator has been advised by Admiral Grayson to build up his health so that he may be physically fit for his arduous duties when Congress convenes.

At the home of Admiral Grayson it was said that the former White House physician and Senator Glass will spend part of their time at one of the homes of Bernard M. Baruch, prominent financier and economist.

Far East Uneasy At British Mission

Commercial Visit Stirs Both Chinese, Soviet.

London, Aug. 24 (U.P.).—Departure shortly of an important British industrial mission for Manchukuo has aroused suspicion and uneasiness both in Chinese and Soviet government circles.

Lord Barnaby, head of the mission, sails for Canada tomorrow on his way to the Far East. Three other members are sailing Wednesday for Manchukuo via the United States.

"Flaming partisans of Anglo-Japanese friendship," was the Soviet newspaper characterization of members of the British trade and finance mission. Simultaneously, the Chinese press suggested that the British commercial envoys' journey might herald a move toward British recognition of Manchukuo.

Crash Laid to Negligence.

Kingston, N. Y., Aug. 24 (AP).—District Attorney Cleon B. Murray today announced he had received a coroner's report attributing the crash of a giant "luxury air liner" on Last Chance Mountain June 9 to negligence in operating the plane ver dangerous country. Seven persons died in the crash.

Mrs. Rainey Declines To Seek House Post

Close friends of Mrs. Henry T. Rainey yesterday reported she would not attempt to succeed her husband as Representative from Illinois.

They pointed out, however, that as his widow she would stand to gain all the benefits which tradition has developed for the immediate families of late Congressmen.

Mrs. Morley's Funeral Today

Hyattsville Resident Was Active in Church, Civic and Welfare Work.

Funeral services for Mrs. Mary Ellen Morley, 67, who died Thursday at her home on Ivy street, Hyattsville, will be held today at 2:30 p. m., at Gasch's funeral home at Hyattsville, the Rev. D. Hobart Evans, pastor of the First Presbyterian Church, officiating. Burial will be in Cedar Hill Cemetery.

Mrs. Morley was born in Birkenhead, England. She had been a resident of Hyattsville for many years and was active in church, civic and welfare work in Prince Georges County. For 25 years she was superintendent of the Hyattsville First Presbyterian Church Sunday school.

She is survived by her husband, George H. Morley, a former member of the Hyattsville town council; a son, Sidney C. Morley, of Albert Lea, Minn., and two daughters, Mrs. John R. Moore, of Bethesda, and Mrs. F. J. Gill, of Hyattsville.

Penrose Home to Fall.

Philadelphia (U.P.).—The house from which Senator Boies Penrose once ruled Pennsylvania and National politics soon will be torn down to make way for an open-air parking lot. Penrose died in Washington on New Year's Eve, 1921.

ICE CREAM
Made With
Fresh Ripe
GEORGIA
PEACHES

Colonial Peach Ice Cream

If you want to enjoy a delightful flavor, try Colonial Peach Ice Cream made from sweet, full-flavored Georgia peaches ripened under Southern suns.

ASK YOUR
COLONIAL ICE CREAM
DEALER

A Product of Colonial Ice Cream Company
Locally Owned and Operated
For Your Nearest Dealer Call ATlantic 6000

Hiram Walker & Sons

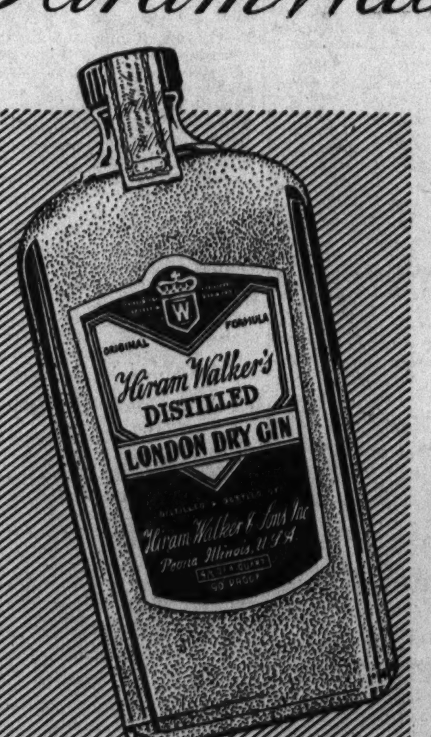

LONDON DRY Gin

Looking for a good gin? Try Hiram Walker's London Dry. It's giving the utmost satisfaction everywhere—at cocktail time its tangy flavor is especially appreciated—and for a smooth, easy-blending gin in cooling summer drinks, you just can't find anything to beat it. As for price—try and find a smoother, more palatable gin at anywhere near the price of Hiram Walker's London Dry Gin. Remember, its purity and quality are assured by the 75-year reputation of this famous old house. Next time you buy—ask for Hiram Walker's London Dry Gin *by name*—and as soon as you taste it, you'll agree that you're getting a *better* gin and a *better* value.

AVAILABLE WHEREVER FINE PRODUCTS ARE OFFERED

TRADE W MARK

District Poor Found Living In Cubby-Holes

Families on Relief Lack Ventilation in 101 Homes, Probers Say.

In 101 Washington dwellings surveyed for the Board of Public Welfare, investigators found persons on the relief rolls living in rooms with no windows—rooms "into which no direct ventilation or sunshine ever comes."

"These rooms," said a report on the situation, "were originally intended for closets or purposes of storage, but clients (persons receiving relief) have been compelled to utilize them for living quarters."

The report, compiled by Norman T. McManaway under the direction of Leroy A. Halbert, painted a dreary picture of inadequate toilet facilities, makeshift heating systems and other unhealthy conditions.

Health Officer to Act.

In this connection, Health Officer William C. Fowler announced he would take action against landlords who were not equipping houses with toilet facilities required by law.

Dr. Fowler asked Elwood Street, District welfare director, to supply him with specific information bearing on sanitary conditions among relief families.

The McManaway report, discussing this aspect of the survey, said: "The most deplorable conditions found in dwellings occupied by clients—more deplorable even than the absence of bathing accommodations—were those in regard to toilet facilities.

Lack of Facilities Noted.

"In a city which should be a model for the world in its provisions for sanitation, it was found that of 6,419 cases, 2,174, or 33.8 per cent, were compelled to use outside toilets.

"In most instances, these were shacks without sewer connections, or sheds with scant protection from the weather.

"Health regulations for the District call for 'adequate toilet facilities.' The building code requires a bathroom, toilet and lavatory for each four rooms in a dwelling.

"Facilities which must be installed in places of business have been definitely prescribed. For residential properties no such prescriptions have been written."

Of the relief families interviewed 36 per cent were found to be without adequate bathing facilities. In 2,437 cases, a single bathtub had to serve for two or more families. Some houses had no bathtub at all, and there were others which, while equipped with bathtubs, had no running water.

Heating Called Deplorable.

On the question of heating, the report had this to say:

"Evidences of a deplorable condition growing out of the use of stoves were found over and over again—families crowding into the one stove-equipped room in the dwelling, preferring to sit, to eat, to sleep, in this room to staying for any length of time in unheated rooms."

McManaway, concluding this chapter of the report, suggested that owners of the dwellings, by spending about $149,000, could improve the value of their property, improve living conditions for the occupants and, incidentally, provide work for some of the same occupants.

PWA Engineer Dies of Burns

D. C. Man Was Injured in Boat Explosion at Detroit.

Colin R. McIntosh, Public Works Administration engineer, died yesterday in Detroit from burns received Tuesday when a cabin cruiser caught fire in the Detroit Harbor. Several other Washingtonians were burned in the fire.

Mr. McIntosh, who lived at 3217 Connecticut avenue, was believed to be recovering, but when uremic poisoning developed he suffered a relapse. He will be buried from his former home in Huntington, W. Va.

The fire took place on the cruiser of Charles P. O'Neill, of the legal staff of the PWA. With a party of friends the men were preparing to take the cruiser down the St. Lawrence on a vacation trip. The others are recovering, according to an Associated Press dispatch.

Chilly Night Due; Sharp Drop Today

The lowest temperature of the summer, probably below 60, will make the District shiver tonight, the Weather Bureau predicted yesterday. Today will be fair and cooler, officials said, with the mercury slumping toward sundown.

A driving drizzle yesterday afternoon lowered the temperature to 73 at 5 p. m., after the first 90 reading since August 15 was recorded at 2 p. m.

The rainfall was general throughout the city, being the heaviest over the southeastern and southwest sections.

Transfer Men Organize 'For Hire' Truck Group

The organization of a strictly "for hire" truck association has been agreed upon by transfer men in this branch of the hauling business, it was announced yesterday.

William E. Humphreys, president of the Jacobs Transfer Co., has been selected temporary chairman of the formative organization. Other members of this committee include P. T. McDermott, G. A. Bonnet, Arthur Clarendon Smith, Thomas J. Crowell, Francis J. Kane, Arthur L. Lowe, Frank Murray, Frank Schroff, William Park, B. Frank Joy, William Leishear and Preston Davis.

Georgetown's First Public Library to Be Up in a Year

Post Staff Photo.

Shown above is the plan for the new Georgetown library the municipal architect's office has submitted to the Fine Arts Commission. The public library, a convenience now unknown to Georgetown, will be erected at Wisconsin avenue and R street.

Brick Georgian Edifice to Cost $150,000, to Be Started in Fall.

Georgetown will have its first public library, a modest red brick structure of Georgian architecture, within the next year, according to tentative plans revealed yesterday as the Fine Arts Commission considered the design submitted by Nathan C. Wyeth, municipal architect.

The library will be erected at Wisconsin avenue and R street on the old reservoir site. The District supply bill for the current fiscal year carried an appropriation of $150,000 for its construction, climaxing an intensive battle waged by residents of Washington's oldest section who are now without public library facilities.

The first-floor reading and reference rooms will be about 30 by 50 feet each. A children's room of the same dimensions will be on the second floor, supplemented by an alcove, 20 by 40 feet. On the same floor will be an exhibition room about 30 feet square.

Bids are expected to be received early in October. Work will start soon afterward and, barring unforeseen delays, construction will be completed in about eight months.

District Relief Rolls Increase 10% in July

Gain in Number Receiving Aid 9 Pct. Greater Than for Nation.

The number of persons in Washington receiving financial relief in July was greater by 10 per cent than in June. Nevertheless, the amount of funds disbursed was 19 per cent less.

In explaining this anomaly, assistants of Elwood Street, director of the Board of Public Welfare, said that in June the cost of administration had been placed in the same bookkeeping column with the funds actually given to relief families. In July, they further explained, the two items were divorced.

There was no reduction in the amounts given to those on the relief rolls, it was said.

In July unemployment relief was extended to 21,874 persons, as against 19,968 in June. The amount charged up to relief in July was $528,135, as against $656,068 in June.

The increase in the number of persons receiving relief here was 9 per cent greater than for the country as a whole. In 145 cities or urban counties, the increase for July was only 1 per cent.

D. C. "Hot Dog" Supply Saved

Auth Provision Co. to Be Reorganized Under Bankruptcy Law.

Patrons of the Washington Baseball Club were insured a continued supply of "hot dogs" yesterday, when Justice Joseph W. Cox, in the District Supreme Court, signed an order enabling the N. Auth Provision Co. to proceed with a financial reorganization on the basis of the recently enacted corporate bankruptcy law.

The company, having assets of $814,535.58 and liabilities of $401,022.73, found itself short of operating cash several weeks ago. It sought judicial permission to reorganize its affairs and Referee in Bankruptcy Fred J. Eden was appointed a special master for a hearing and report.

Under the plan, creditors will be given notes for the full amount of their claims. These are to be secured by the company's unencumbered real estate and are to be payable over a period of ten years. In his report, Mr. Eden stated that 99 per cent "in amount of claims" accepted the plan of reorganization.

The Auth company is one of the oldest packing houses in the city. It has long been famous for its "hot dogs" sold at the ball park.

Army Fliers to Vie In Cleveland Races

Selfridge Field Squadrons of 18 Planes Participate.

An Air Corps squadron of 18 pursuit planes from Selfridge Field, Mich., will take part in the 1934 air races in Cleveland, August 30 to September 3, it was announced yesterday.

Capt. George Tourtellot, Air Corps, will lead the officers from the Seventeenth and Ninety-fourth Pursuit Squadrons. Another team of three fliers under command of Capt. Clair Chenault will attend the races to give demonstrations of pursuit combat flying. Chenault is pursuit instructor at the Air Corps Tactical School, Maxwell Field, Ala. The other officers will be drawn from the pilots on duty at the school.

The Navy Department announced earlier in the week that a group of Navy and Marine fliers would attend the races to demonstrate equipment now in use.

Boy, 5, Badly Hurt In Truck Accident

Eddie Downs, 5 years old, of 2204 Fairlawn avenue southeast, was injured yesterday when struck by a truck operated by Roy L. Greenwalt, 25, of 507 M street southwest. The boy was playing on the Anacostia flats when he was knocked down. He is in Gallinger Hospital for treatment of a possible fracture of the skull and possible internal injuries.

Film Operator Averts Panic

Worker at Metropolitan Tosses Blazing Roll From Room.

Presence of mind on the part of Joseph S. Griffin, projection operator at the Metropolitan Theater, Tenth and F streets northwest, prevented a possible panic in the matinee audience yesterday when a roll of film jammed and caught fire.

Griffin was at work with Gilbert Kilton, another operator, in the projection room when the film broke and jammed. As smoke billowed from the film, Griffin pushed on the lid of its container and dropped the metal package through a trap door to a cement hallway 15 feet below.

Spectators on the main floor were unaware of the accident. A small quantity of smoke drifted to the balcony. Firemen arrived a few minutes after a pedestrian, who saw the smoke coming from the window of the projection room, turned in an alarm. Showing of the next film was delayed about ten minutes while repairs were made.

Pedestrian Hit By Trolley Car

Guy Norbeck Is Injured Badly Crossing Street.

A pedestrian crossing the 400 block G street northwest was hit and seriously injured yesterday by a Capital Transit street car operated by Walter Sheppard, 30, of the 400 block Twelfth street southeast.

The victim, Guy Norbeck, 60, of the 600 block I street northwest was treated at Casualty Hospital for head and arm injuries. Sheppard was released.

Rivero Returns From Vacation.

Tedro Rivero, first secretary of the Venezuelan Legation, returned to Washington yesterday after a week's vacation at Easton on the eastern shore of Maryland.

Adult Hospital Site Decision Again Delayed

Committee Appointed by President May Revisit Proposed Sites Today.

The expected decision on a site for the new Adult Tuberculosis Hospital, which a special Presidential committee has been appointed to choose, was not forthcoming yesterday. It was learned that the committee is still considering the matter, with the possibility of revisiting the sites today.

"We are not through with the job," declared Dr. Charles M. Griffith, of the Veterans' Administration, a member of the selecting body. The other members are Dr. Lawrason Brown, of Saranac, N. Y., who is chairman, and Col. C. D. Buck, of the Fitzsimmons General Hospital of Denver.

Indications were that the decision may be made today, at least as far as the committee is concerned. After that, Public Works Administrator Ickes will pass on the recommendation.

The dispute over a site was due to Ickes' belief that a tuberculosis hospital should be located on high ground. District Commissioners and an advisory group of Washington physicians had recommended that the hospital be erected in the neighborhood of the new Children's Tuberculosis Hospital at Glenn Dale, Md., which is 15 miles from the District. Ickes must approve the proposal before a grant and loan of $1,750,000 from PWA funds is made.

To break the deadlock the Brown committee was appointed. It has inspected sites in the Blue Ridge Mountains in the vicinity of Bluemont, Va., and also in the neighborhood of Harpers Ferry and Frederick, Md. Yesterday a visit was made to the Children's Hospital at Glenn Dale.

Visitors Pass Phony Money

Investigator Says Bogus $10 and $1 Bills Not Made Here.

Counterfeit $10 and $1 bills, which have been seeping through District cash registers the last month, are passed by transients, Inspector F. S. W. Burke, chief of detectives, said yesterday.

Burke and his operatives have been investigating counterfeiting reports, and studying every case of which the police are informed.

"There is no counterfeiting ring in Washington," said Burke. "The bills are manufactured elsewhere."

There always is a little counterfeit money in circulation, Burke pointed out. About 20 bills have been passed here this month.

"The $10 bills are extremely cleverly done on one side, but the other side is crudely done.

"Shopkeepers and merchants who accept them are guilty of carelessness, as it takes no expert knowledge to detect that they are just plain phony!"

Burke said the $1 bills are obvious fakes.

Col. Ralph McCoy's Rites Set Monday

Burial Will Take Place in Arlington.

Funeral services for Col. Ralph McCoy will be held at the chapel at Walter Reed General Hospital Monday morning at 10:30. The Rev. George F. Dudley, of St. Stephen's Episcopal Church, will officiate. Burial with full military honors will follow in Arlington National Cemetery.

Pallbearers will be Maj. Gen. Edward Croft, chief of Infantry; Col. Lawrence Halstead, Lieut. Col. Harry S. Grier, Lieut. Col. Dawson Olmstead, Maj. Edward Almond and Dr. B. J. Lloyd, of the Public Health Service.

Col. McCoy died Thursday at Walter Reed Hospital.

Hyattsville Motor Firm Loses Its Blue Eagle

Revocation of the Blue Eagle of the Lustine-Nicholson Motor Co., Hyattsville, Md., was ordered yesterday by the NRA.

The action was taken on the recommendation of the compliance division, which reported the firm had violated a provision of the motor vehicle retailing trade code prohibiting dealers from selling new cars for resale to a concern not enfranchised to sell new machines.

Company officials declined to comment on the eagle withdrawal.

Two Boys With Toy Pistols Rob 5 Youngsters of 6 Cents

Young Bandits, Who Have Police Records, Are Swiftly Caught.

William, who is 9, and Wilbur, 13, found out yesterday that crime dosen't pay. They staged a holdup, lining up five boys of their own age, and extracted the grand total of 6 cents by virtue of the intimidation properties of a toy revolver and a toy automatic. But the law caught up with them even before they had reached the candy store, and now they languish in the Receiving Home.

Private James E. Bracey, park policeman, was patrolling his beat in the Smithsonian grounds when the five victims rushed up with their tale of holdup and robbery at gun point. Brady commandeered a taxicab and rounded up the youthful bandits within a few minutes.

William, who scarcely came up to the policeman's holster, promptly admitted his part in the crime and turned over the loot, a nickel and a penny. He also gave the policeman a toy black revolver which looks like a real thing. His confederate likewise confessed, handing in a sinister-looking "automatic."

Both already have police records, investigation disclosed, the younger boy having been arrested for breaking into a church and the other for running away from home.

Park police took charge of the arsenal and the six cents, the latter to be returned to the young son of an Agriculture Department employe, who was the only one of the five who had any money when the holdup was staged.

Fifth Precinct Station Serves as Boys' Club As Police Befriend Formerly Defiant Lads

Post Staff Photo.

Police Supt. Ernest W. Brown tells 150 Southeast Washington boys to behave themselves while camping for a week under the supervision of directors of the Fifth Precinct Boys Club near Leonardtown, Md. The boys left yesterday.

Youngsters From Alleys Taught Wholsome Games.

By Robert T. DeVore.

Most any time of the day and that part of the night not devoted by parental decree to sleeping, you'll find Johnny Jones at his club.

A very thoroughgoing club man is Johnny, who may be as old as 12. He does his reading at the club library. He plays his games there. He takes his exercise regularly in the club gymnasium. And, believe it or not, Johnny's club is a police station, the Fifth Precinct Station at Fifth and E streets southeast.

Johnny doesn't exist, in person. He merely stands for something, for the 1,000 or so Washington boys whom the Capital's Police Department has taken from the city streets and alleys and transformed into men whose life is their club.

First in Nation.

On Washington's birthday, this year, the police department officially opened the first police-sponsored boys' club in the Nation in the Fifth Precinct Station. Since then the department's officers in their spare time and without additional pay have taught the kids they used to chase down alleys in the Southeast how to box, handle a gun, play baseball.

Yesterday the man in whose brain the idea originated, Police Superintendent Ernest W. Brown, was counting the returns. He found that it paid both ways.

He could count 800 boys in Southeast Washington, any number of whom, if you ask them where they are going, will tell you like the hypothetical Johnny Jones:

"To the club."

He could count 200 more whose homes are in northeast Kenilworth and whose club is a portable school house instead of a police station.

150 at Bay Camp.

And to these he might add the 150 who left yesterday for a week on Breton Bay at admittedly one of the finest boys' camps in this section, turned over to them by the Xaverian Brothers of Leonardtown, Md.

And he might also include the effort that is being made by the Citizens Association of Southwest Washington to collect funds for remodelling a building which is to become a club for every boy in the neighborhood.

So much for their recreational opportunities. From the viewpoint of an officer who considers it as much his duty to prevent law violations as to enforce laws, he will tell you that arrests for vandalism and other youthful transgressions have dropped to nil in the vicinity of the Fifth Precinct Club. Juvenile delinquency doesn't exist.

Police Befriend Boys.

"And I don't mind telling you," he said, "there was a time when that neighborhood had me plenty worried. It works both ways. The boys are taught to turn destructive idleness into physical and moral development. The police not only have fewer complaints to answer, they have made friends of boys who once considered a policeman their natural enemies.

Moreover, the police superintendent added, the five months' experience with boys' organizations has taught the department that a police station is probably the best for a club, a schoolhouse the worst.

"When a boy leaves school for the day he doesn't want to go back, no matter how fine the recreational equipment. He'd rather go to the police station just around the corner."

Start Schoolboy Patrol.

Five years ago the department began to break down the police-fear complex that Supt. Brown sees as normal among boys by fulfilling a traditional boyhood dream. He made policemen of them by setting up, under the principal direction of Traffic Inspector B. A. Lamb, the schoolboy patrol system.

When the boys' club project was being considered, John P. Meshkoff, police athletic instructor with seven years' experience as a director of boys' clubs in Chicago, offered his services. He was made director of the Fifth Precinct Club. Other volunteers followed, notably Arthur Poulsen, Jack O'Connell, Morris Fox and Inspector Albert J. Headley.

Aided by PWA, CWA Funds.

With PWA and CWA funds at its disposal, the District was spared a direct capital outlay for converting a police station into a club. With members of the force volunteering their services, the District was saved the expense in obtaining club supervisors. Individuals and institutions have provided whatever additional funds were necessary.

In the week at Britten Bay the Fifth Precinct Boys Club meets the supreme test of its short life. The camp is exceptionally well equipped according to Supt. Brown. There is a cabin for each seven boys and a supervisor, and, among other items, a screen in the water at the beach keeps the sea nettles from becoming too bothersome.

As they were leaving for camp yesterday, Brown told the 150 boys—half of whom had to be furnished with bathing suits donated by District merchants—he expected them to leave the camp as they found it. No monkey shines!

Post Staff Photo.

George Cross, one of the Fifth Precinct Boys Club campers, kisses his mother, Mrs. Lillian Cross Lockeman, good-bye.

Foreign Experts Lead Session On Low-Cost Housing Problems

Scores of Questions Put to Visitors by U. S. and D. C. Officials.

Should tenants be allowed to strike?

Are one-family or multi-family dwellings more suitable in low-cost housing projects?

Should a living room be used also as a bedroom?

These and scores of other questions were put and answered yesterday in a one-day seminar on slum clearance and moderately priced housing, held in the Interior Building auditorium, with three foreign authorities leading the discussions.

England, in its home construction program, has not had to face the strike threat yet, said Miss A. Mellor Samuel, who, with Sir Raymond Unwin, is representing England in a tour of American cities to study and give advice on low-cost housing development in this country.

Good management, she declared, will prevent any objectionable conditions which might lead to a "strike."

The English visitors and Dr. Ernest Kahn, third member of the foreign group, were divided on the question of one-family dwellings and tenements. Sir Raymond and Miss Samuel spoke in favor of the former type, while Dr. Kahn cited the advantages, economic and otherwise, of larger buildings.

All three agreed that the practice of making a living room double as a sleeping chamber, especially widespread in the United States, has bad features.

More than 100 Federal and District officials and representatives of social, civic and other agencies in the Capital attended the conference which lasted from 9:30 to 5 p. m.

The European experts' visit will end tonight with a round-table discussion to be broadcast from 7 to 7:30 p. m. Secretary of the Interior Ickes will introduce the guests. Questions will be asked by John F. Ihlder, of the Washington Committee on Housing.

At 8 p. m. the housing authorities, who will take in about 28 Eastern cities on their American tour, will entrain for Boston. They are accompanied by Henry Wright, American planner and architect, and Ernest J. Bohn, Cleveland councilman and president of the National Association of Housing Officials, which is sponsoring the visit.

500 City Electricians Meet Here Next Week

More than 500 delegates from all sections of the Nation and several foreign countries will attend the thirty-ninth annual convention of the International Association of Municipal Electricians at the Wardman Park Hotel, August 29 through September 1.

Representatives from municipal departments, city electricians, electrical inspectors, superintendents of fire alarms, police telegraph, traffic signals and airport lighting will participate. Herbert A. Fields, District fire alarm superintendent, is chairman of the convention committee, which includes J. C. Simpson and Henry Debelius.

Blast Victim Is Paid $3,750

Woman Hurt in McCrory Explosion, Fatal to 6, Agrees to Settle.

An echo of the boiler explosion in the basement of the McCrory 5-and-10 cent store, 416 Seventh street northwest, which cost the lives of six persons and injured about two score others, was heard in District Supreme Court yesterday when Mary C. Meloy, 2019 R street northwest, obtained a consent verdict for $3,750.

Mrs. Meloy was a customer in a shoe store adjacent to the McCrory store when the boiler exploded, tearing out the front of the McCrory store and ripping up large blocks of pavement. She was reported seriously hurt.

She asked $100,000 damages, but agreed to take a lesser amount to settle the case without a trial. The explosion occurred November 21, 1929. Five persons were killed outright, five others were injured seriously and 40 were treated for shock and bruises. One of the injured died the following day, bringing the death toll to six.

Change in D.C. Working Hours Starts Sept. 1

Plan to Relieve Traffic Tangles Approved by Commissioners.

A new schedule of working hours for the 1,200 employes in the District Building, one designed to relieve traffic congestion, was approved yesterday by the District Commissioners.

Beginning September 1, District Building workers will report at 8:45 a. m. instead of 9 a. m., and quit at 4:15 p. m., instead of 4:30 p. m.

This 15-minute shift in the schedule, it is believed, not only will lessen congestion at the peak hours of 9 and 4:30, but will make it easier for city employes to travel to and from work.

Employes in the Interior Department Building and the Navy Department Building report for work at 8 a. m. and quit at 3:30.

However, traffic around those two buildings is light compared to traffic in the vicinity of the District Building. In a report to the Commissioners, Tax Assessor William P. Richards, chairman of a committee to study the question of working hours, pointed out that nearby are the Postoffice Department, with 1,500 employes; the Internal Revenue Bureau, 4,200; Department of Agriculture, 8,400; Department of Commerce, 7,500, and Treasury Department, 2,600.

The employes of all those listed have the same hours—9 to 4:30.

The suggestion that the employes of the District Building begin and quit 15 minutes earlier first was made by W. A. Van Duzer, director of traffic.

A questionnaire, answered by 850 of the employes in the building, showed that 38 per cent use automobiles, 38 per cent use street cars and 24 per cent walk.

Two D. C. Men Found Guilty

One Jailed for Recklessness in Default of Fine, Second Assessed $23.95

Two Washingtonians and one resident of Prince Georges County were found guilty of reckless driving under the influence of liquor yesterday in county police court at Upper Marlboro, Md.

Elliott C. Stephens, 1707 Minnesota avenue southeast, was committed to jail for six days in default of a fine of $101.50.

John T. Worthington, 1410 Morse street northeast, paid a fine of $26.70 and Archie G. Raum, of Silesia, Md., was fined $23.95.

On a charge of drunk and disorderly conduct and possession of concealed weapons, Elmer G. Turner, of Edgewater Beach, Md., was committed to 30 days in jail, in default of fine.

Three young colored youths of Sylvan Vista, Md., accused of robbing the store of Mike Italla, of Fairmount Heights, of $15, received suspended sentences to the House of Reformation. They were John Chew, Charles Johnson and Thomas Brown. A similar charge against Joseph Ashton, charged to have been one of the group in the robbery, was dismissed.

Temperance Fount Spoiled by Topers In Prohibition Era

The reason no water flows from the "temperance" fountain at Seventh street and Pennsylvania avenue is that those who sought a drink of water there in the days of prohibition wouldn't practice temperance.

This was the explanation of the drought at the fountain given at the District Building yesterday.

The fountain, which bears the inscription, "Faith, Hope, Charity, Temperance," once was equipped with dippers. They disappeared. Then the city equipped the fountain with modern drinking spouts. However, prohibition tipplers leaned so hard on these that they were broken.

If an indestructible drinking fountain can be found, and if Congress will appropriate the money, the day may come when a temperate fellow really can quench his thirst at the "temperance" fountain.

Sylvan Festival Planned Tonight

Musical Program Delayed Owing to Rain.

Rain yesterday caused postponement of the summer music festival to have been presented at the National Sylvan Theater last night by the Tempo Choral Society, conducted by Dr. W. Scott Mayo, and the Community Center's Band, under the leadership of Prof. James Miller.

The program of Negro spirituals will be offered at 8 o'clock tonight at the theater. Due to a previous engagement, the band will be unable to participate.

In case of rain, the concert will be given in the auditorium of the Garnet - Patterson Junior High School, Tenth and U streets northwest.

Police Hunt Gunman Suspected in 2 Holdups

A lookout for a colored man wanted for shooting and two holdups in the Southwest section was broadcast last night by police. Chief of Detectives Frank S. W. Burke said the man had been identified as the assailant of Abe Lipschultz, who was shot August 15 during a hold-up at his store, 206 Fourth street southwest, and for the holdup Thursday night of Wilton E. Osborne, manager of a Sanitary grocery store at Third and C streets southwest.

"Christ's Code" Sunday Topic At First Baptist

Dr. Weaver Will Preach, Taking Theme From Day's News.

Taking his theme from a subject to which the present National Administration has given new National and international significance Dr. Rufus W. Weaver will preach at the First Baptist Church tomorrow morning on "The Code of Christ." There will be no evening service.

"Harvests" will be the topic of the B. Y. P. U. program tomorrow evening with Lucille Williams and group of five in charge. Tomorrow Dorothy Mastin and a group of young women from the Euzalian class will visit Ivakota Farm and conduct services there.

New Jersey Pastor Guest At First Reformed Church.

Dr. William Charles Hogg, of the First Reformed Church, Ridgewood, N. J., will be the guest minister at the Covenant-First Presbyterian Church tomorrow morning.

The Rev. Samuel Robinson Allison, assistant minister to Dr. Albert Joseph McCartney, pastor of the Covenant-First Presbyterian Church will preach in the Peck Memorial Chapel at the 11 o'clock service.

Vesper services will be held at 7:15 p. m. on the lawn of the Massachusetts avenue chapel. The Rev. Mr. Allison will have charge and Mr. Griffith Evans will lead the singing.

Rev. R. W. Coe Will Preach At First Congregational.

The Rev. Robert Wood Coe, pastor of the Leyden (Congregational) Church in Brookline, Mass., will occupy the pulpit again tomorrow at 11 o'clock services at First Congregational Church. The sermon topic will be "Two Parables of Cheer." The Rev. Mr. Coe at one time was assistant pastor of First Church and is well known to Washington and Baltimore congregations. There will be no evening service.

Rev. Bruce Gannaway Guest At Mt. Vernon Place Church.

The Rev. Bruce Gannaway, pastor of the Methodist Episcopal Church, South, of Orlando, Fla., will occupy the pulpit at Mount Vernon Place Methodist Church tomorrow morning as guest pastor. The Rev. Mr. Gannaway entered the ministry as a member of Mount Vernon Place Church and is well known to this congregation.

Mrs. H. W. Nash will be the soloist.

At the evening hour the Rev. W. M. Lockett, jr., pastor of the Community Church of Clarendon, Va., will preach. Music will be furnished by Mrs. Lily Garrett and Stanford Donaldson.

Dr. Forney Hutchinson, the pastor who is on his vacation in North Carolina, will return next Sunday.

The young people's and young adult departments will meet at 7 o'clock Sunday evening.

Pittsburgh Pastor Here For Unitarian Services.

The Rev. Frank Edwin Smith, minister of the First Unitarian Church, Pittsburgh, will preach at the union service in All Souls' (Unitarian) at 11 a. m. tomorrow. He will take for his subject: "Facing Honestly the Sense of Futility in Our Lives." The Mount Pleasant Congregational Church and the Universalist National Memorial Church are cooperating. Music will be furnished by Charles Trowbridge Tittmann, bass, and Lewis Corning Atwater, organist.

Cathedral Evensong Service Sermon by Dean Bratenahl.

The dean of the Washington Cathedral, the Very Rev. G. C. F. Bratenahl, will deliver the sermon at the people's evensong service in the great choir of the cathedral at 4 p. m. tomorrow.

The sermon at the service of morning prayer and celebration of the Holy Communion at 11 o'clock will be delivered by Canon Raymond L. Wolven, chaplain to the Bishop of Washington.

"A Vision Splendid" Sermon Topic for Dr. Albert Evans.

Tomorrow morning at the New York Avenue Presbyterian Church, Dr. Albert Evans, the associate minister, will have for his subject, "A Vision Splendid." Dr. Evans also will conduct the Vesper Hour at 8 p. m.

The Christian Endeavor will meet at 6:45 p. m. Mark Smith will conduct the discussion.

Christian Science Church Topic Tomorrow Is "Mind."

"Mind" is the subject of the Lesson-Sermon in all the Churches of Christ, Scientist, tomorrow. The Golden Text is from Romans XI:34, 36: "Who hath known the mind of the Lord? or who hath been his counsellor? For of him, and through him, and to him, are all things: to whom be glory forever." Among the citations which comprise the Lesson-Sermon is the following from the Bible: "The counsel of the Lord standeth forever, the thoughts of his heart to all generations." (Psalms XXXIV:11.) The Lesson-Sermon also includes a passage from the Christian Science Text Book, page (143).

Mr. Webster to Preach, In Absence of Pastor.

Mr. Marvin Webster, a member of the congregation of the Ninth Street Christian Church, will preach at the morning service at the church tomorrow in the absence of the pastor, the Rev. Clifford H. Jope.

Dr. F. F. Holsopple Holds Final Service

Dr. F. F. Holsopple, who has served as pastor of the Washington Church of the Brethren for the past five years, will preach his final sermon as pastor of this church at the 11 a. m. service tomorrow. His sermon will not be in the nature of a farewell, as he will continue to make his home in Washington, doing other religious work for his denomination.

The Rev. R. D. Bowman, the new minister, will take charge of the church the second Sunday in September.

Norfolk Pastor To Preach Here.

At the Metropolitan Baptist Church Sunday, in the absence of the pastor, Dr. John Compton Ball, Dr. Henry W. Tiffany, pastor of the Park Avenue Baptist Church, Norfolk, Va., will occupy the pulpit at both services. His morning theme will be "A Constructive Church." In the evening he will speak on "Christ Charged Christians."

Allied Youth to Meet Thursday Evening.

Allied Youth, representing church and social groups of the city, will meet on the third floor of the Y. W. C. A. Thursday at 8 p. m. Mrs. Marie N. Brinley will speak. Following the meeting there will be a social program

Lincoln Park Union Service Will Start at 4 p. m.

The Union Service at Lincoln Park, which is sponsored by the Protestant churches of Northeast Washington, will be conducted tomorrow at 4 p. m. by the Phi Gamma Kappa Class of the Metropolitan Church.

Feast of St. Gabriel To Be Observed.

The feast of St. Gabriel of Our Lady of Sorrow, the youthful passionist patron of Catholic young people, will be observed tomorrow at Holy Rosary Church, Third and F streets northwest, under the auspices of the confraternity of the same saint.

At 10:30 a. m. there will be a Solemn High Mass with a full choir. A missionary priest of the Capuchin Order from New York City will deliver the eulogy of St. Gabriel.

At 4 p. m. there will be a procession in which all church societies will take part. Solemn vespers and benediction will follow.

At 8 p. m., two bands will render a program of selected classical music.

Dr. Edgar DeWitt Jones To Give Third Sermon.

Dr. Edgar DeWitt Jones, of Detroit, will give the third sermon Sunday in the present series at the National City Christian Church, where he is supplying for Dr. R. H. Miller

Dr. Miller delivered a series of addresses this week at the Winona Bible Conference at Winona Lake, Ind.

Culbertson on Bridge

1147

Defeating a Slam.

George Washington may have told the truth about chopping down the cherry tree, but it would take a better man than George to tell the truth in all cases in bidding Bridge hands. In today's hand North, with two Ace-King combinations, and another King, doubled what had all the earmarks of a very precarious Small Slam contract. Her partner did not believe her, and rescued her Double with a sacrifice bid, at the very reasonable cost of 100 points, preventing East and West from making a vulnerable Slam.

East, Dealer.
East and West vulnerable.

North: ♠ A K; ♡ A K 10 9 6 8; ♢ 4; ♣ K 5 4 3
West: ♠ Q 2; ♡ —; ♢ A 8 7 6 5 3 2; ♣ 10 9 8 2
East: ♠ 3; ♡ Q J 4 2; ♢ K Q J 10 9; ♣ A Q J
South: ♠ J 10 9 8 7 6 5 4; ♡ 8 7 5; ♢ —; ♣ 7 6

The bidding:

East	South	West	North
1♢	2♠	4♢	5♠
Pass	Pass	6♢	Dbl.
Pass	6♠	Pass	Pass
Dbl.	Pass	Pass	Pass

South's Jump Overcall was, of course, a confession of weakness so far as high cards were concerned, rather than an affirmation of strength. It was really a most desperate effort to prevent the adversaries from walking away with a two-game rubber. West's support for the Opening bid was almost wholly distributional. North correctly interpreted South's bid, but even though the South hand was extremely weak, it would appear to require very little—in fact, no more than a long spade suit and an Ace, with either a break in the heart suit or the heart Queen—to assure the fulfillment of a contract of six, while five, from North's standpoint, appeared practically certain. North therefore felt safe in making a Slam try. West, in bidding six diamonds, unquestionably went too far, and North's Double of this contract appeared to have a solid basis in the honor strength of the hand. South, however, was fearful, knowing his entire lack of defensive strength, and "rescued" as stated above. East, with strength in every suit except trumps, correctly doubled. The contract was defeated two tricks, the Opening lead of the diamond Ace being ruffed.

When South saw the Dummy he had strong hopes of fulfilling the contract—in fact, he thought he might even make an overtrick as well—when he found that the trumps broke 2-1. He then hoped against hope that each opponent had a doubleton in hearts, but was compelled to concede defeat when, on the Ace of hearts, West failed to follow suit. His next play was a low heart away from the Dummy. East won with the Jack, and returned a diamond. This South ruffed and then continued to lead trumps, on which East was forced to give up his remaining diamonds and the Queen and Jack of clubs. In the Dummy South retained the King and Ten of hearts and the lone King of clubs. South now led a club, and East won with the Ace, but was then forced to lead up to the heart tenace in Dummy.

For the sacrifice of a mere 100 points South had prevented a vulnerable Slam.

(Copyright, 1934, by Ely Culbertson.)

Sir Malcolm Asked To Push Speed Trial

Daytona Beach, Fla., Aug. 24 (AP). Sir Malcolm Campbell, British speed king, was invited in a letter today by Mayor Edward H. Armstrong to come to Daytona Beach for his attempt at 300 miles an hour this fall instead of in January, as Campbell had proposed.

Possible better beach conditions as a result of fall high tides was the reason set forth for the proposed change.

Fire Record.

August 23.
11:12 p. m.—Madison court northwest, alcohol.

August 24.
1:56 p. m.—Conduit road near Clark place northwest, pile of trash in car tracks.
3:13 p. m.—Ninth and F streets northwest, gas main hole.
3:31 p. m.—Metropolitan Theater, film.
3:45 p. m.—1837 Seventh street northwest, trash.
7:40 p. m.—Riggs Bank Building, needless alarm.

J. A. Topping, Steel Industry Magnate, Dies

Former Head of Republic Co. Was Business Leader for 50 Years.

Greenwich, Conn., Aug. 24 (AP).—John A. Topping, former president of the Republic Iron & Steel Co. and for nearly 50 years a leader in the steel industry, died tonight at his home.

Topping, who was 74, had been ill for several months and had given up all participation in active business. He retired in 1930.

Besides his interest in the Republic company, he also was prominent in the affairs of the American Iron and Steel Institute, often acting as its spokesman before the public.

He appeared several times before committees of Congress and during the administrations of every President since Theodore Roosevelt, was in close communication with the White House.

At the outbreak of the World War, President Wilson appointed him chairman of a committee to mobilize the iron and steel industry.

Born in St. Clairsville, Ohio, he was the son of Henry Topping, a staff officer during the Civil War with Gen. William S. Rosecrans.

Woman Drops Dead in Her Car

Herat Attack Is Fatal to Mrs. D. R. Hershey, of Gaithersburg, Md.

Mrs. Lela Hershey, 53, wife of David R. Hershey, of Gaithersburg, Md., died suddenly last night while driving her automobile to Rockville, Md. Mrs. Hershey was driving across the railroad tracks at Cedar avenue grade crossing in Gaithersburg, when she gasped for breath. About a block further she slumped over the wheel after stopping the car.

A daughter, Mrs. Mary Norris, who was with her, ran to a nearby house and called Dr. Yates Barber, who said that Mrs. Hershey's death had been due to a heart attack.

Besides her husband, who is a surveyor with the Washington suburban sanitary commission, Mrs. Hershey is survived by ten children, Mrs. Norris, Katherine, Laura, Lela, Dorothy, Harold, John, Walter, William and Charles Thomas Hershey, all of Gaithersburg, and two grandchildren.

Sales Tax Plan Adopted by Iowa

Des Moines, Aug. 24 (AP).—The State of Iowa today abolished the general State property tax levy in favor of a sales tax.

Similar action was taken in Illinois last December. Adoption of sales tax laws in both States replaced the State's "cuts" from taxes collected by political subdivisions on real estate and personal property.

The Iowa board of assessment and review dropped the State property tax asserting that revenue from the new 3-point tax laws would pay the $6,460,000 annual expense of State government.

Strange as It Seems —By John Hix

For further proof address the author, inclosing a stamped envelope for reply. Reg. U. S. Pat. Off.

Sidney S. Paine's tee shot on the 410-yard, par 4, number 9 hole at Greensboro, landed him in the rough off to the left of the fairway. His second crossed completely over and into the rough on the opposite side. Another shot put him in the trap in front of the green, but he holed his shot from there to make the hole in par without touching the fairway or the green.

• • • •

Gotham, as applied to New York City, more commonly to Manhattan Island, came into usage after Washington Irving, in his "Salmagundi," used the name Gothamite for a resident of New York.

The deviation of this term probably goes back to Gotham, a parish in Nottinghamshire, England, and a tradition concerning the people there in the time of King John. According to this legend, which has also been applied to other localities, the king proposed a trip to the parish with the view of buying a castle there. The residents of Gotham, however, feared that they would be obliged to entertain the king at great expense, so they engaged in idiotic pursuits and successfuly discouraged the king by their foolishness.

Gotham is referred to in the nursery rhyme "The Merry Tales of the Mad Men of Gotham" as a village whose inhabitants were famous for their follies.

Radio Waves and Ripples

A NOHER radio technique "new to the air" called "ear pictures" will be introduced by Roxy (S. L. Rothafel) in his new fall series starting September 15.

This is merely C. B. S.'s way of keeping apace with the "new musical art form" announced by N. B. C. due to burst out in "The Gibson Family," a new musical comedy series that will force chorus girls into the cast.

Roxy's idea will attempt to create pictorial images in the listener's mind. But N. B. C.'s promise to project musical comedy on the air will lean for its effectiveness upon insisting that each radio performer have a distinct personality. So distinct, in fact, that the listener identifies the voice with a visual image of the person.

To show what can be done, Roxy explains what he would do with the song, "Mighty Lak a Rose."

"Enhanced by a preamble of such suggestive effects as a baby crying, a softly whispered 'Hush, my darling,' and the chime of a dstant angelus, it would create a distinct picture in the mind of each person," he says.

"The listener, closing his eyes, might paint a mental picture of a bright-eyed young mother, sitting in a rocker by the window, holding an infant in her arms while the sun sets and breezes gently stir the soft white curtains. As the song fades out, there will remain a feeling of utter peacefulness, a rare state of mind," he finishes.

Rhapsodic! Isn't it?

• • • •

PERSONALITY is expressed in the every gesture of a vigorous family of turtles who bask in the sun near the desk of Mr. T. W. Church in the sumptuous offices of WJSV.

When woe has cast a pall over existence in that office...five green, beady-eyed little rascals lift their conical heads above the surface of the water. There is such a soulful, pleading look in their solemn eyes that radio editors break down and cry hot tears of anguish.

Before Ann Gillis can stop him, the radio editor of a certain afternoon print is found sprinkling bits of turtle food over the bobbing heads of the happy crew. Then the likewise of a certain morning journal feels the urge to poke a stick among them.

"Don't do it. They've been fed," pleads Gillis.

MR. A. D. ("JESS") WILLARD, Jr., formerly sales manager of WJSV—otherwise known as the bronzed laddie who swings a golf bludgeon, was warding off profuse congratulations yesterday as the clan gathered for breakfast on E street.

Suavely draped in his favorite linen turnout, Jess admitted that he is now the "highest paid office boy in radio's realm." He has moved into the office of Henry Bellows, former vice president of C. B. S. here. In other words, Jess is WJSV's new assistant manager with special assignments to the golf course.

AS head of this department we regret exceedingly that a certain undercurrent of silence as regards each other's accomplishments pervades the offices of C.B.S. and N.B.C. here.

Patting each other on the back is frowned upon: One organization politely ignores or pretends not to be interested in what goes on in the organization of the other. Yet they pounce with feverish avidity upon whatever comes to them by hearsay about each other.

Hearing that Tony Wons had shifted his dull philosophizing to N.B.C. after boring C.B.S listeners with his "Are you listenin'?" we happened to notice that N.B.C. in announcing acquisition of Mr. Wons, failed to make mention of his efforts with C.B.S. Oh, yes . . . a very delicate silence is observed. T'would be fatal to let an ounce of publicity slip by into the opposite camp.

Wons, in making his N.B.C. debut on Septmber 2, will devote his sonorous comments to making the House by the Side of the Road a friendly place for listeners to drop in on.

This department, and others holding critical reins here, remember Mr. Wons with a highball glass clutched in his hand as he writhed and twisted in the throes of reciting "Shylock" in a scene from "The Merchant of Venice." He regards himself as a dramatic actor. We think he is a "ham." His best point is his voice . . . which is pleasing and resonant. But we don't like his agonized facial contortioning.

PEGGY PAIGE, one of N B. C.'s popular dramatic actresses, is currently appearing in "Grits and Gravy" comedies of mountain life by Lulu Vollmer, heard each Thursday at 7 p. m. over National networks.

Whitecaps.

WRC—One Man's Family, 8 p. m.; Siberian Singers in traditional songs of Russia, 9:45 p. m.; "Washington Airbreaks," Shannon Allen's array of local talent, 10 p. m.

WMAL—Canada's celebration of 400th anniversary of its discovery with addresses by Prime Minister R. B. Bennett, Governor General Lord Bessborough and Cardinal Villeneuve, of Quebec, 2 p. m.; "Hosea Preaches God's Love," discussed by Terrell B. Crum, 4:30 p. m.

WJSV—International Chess Tournament, 2:15 p. m.; Canadian Celebration, 2:30 p. m.; Secretary of the Interior Ickes acting as chairman of Round Table Conference on public housing projects, 7 p. m.; Myrt and Marge, famed radio team, broadcasting from local studios, 7:45 p. m.

The Post Radio Time-Table

Saturday, August 25 Washington Eastern Standard Time.

	WRC 316M—950KC	WMAL 476M—630KC	WJSV 206M—1,460KC	WOL 229M—1,310KC	
6:30	....	....	Chapel Hour	....	6:30
6:45	Pollock, L'nhurst	....	" "	....	6:45
7:00	Organ Rhapsody	Mor'ing Devotions	Sun Dial	Musical Clock.	7:00
7:15	" "	Landt Trio......	" "	" " ..	7:15
7:30	Cheerio	Lew White	" "	" " ..	7:30
7:45	"	" "	" "	" " ..	7:45
8:00	Morning Glories	Breakfast Club...	" "	" " ..	8:00
8:15	Don Hall Trio.	" " ...	" "	" " ..	8:15
8:30	Taters and Mule	" " ...	" "	" " ..	8:30
8:45	Banjoleers	" " ...	" "	" " ..	8:45
9:00	Mail Bag	Edward MacHugh	" "	" " ..	9:00
9:15	Morning Parade	News	Carlton & Craig..	" " ..	9:15
9:30	Press News ...	Singing Strings ..	Press News	" " ..	9:30
9:45	Morning Parade	Press News	Let's Pretend	Kindergarten .	9:45
10:00	Cadet Band	The Honeymooners	Norwalk Orch....	Request P'gram	10:00
10:15	Vass Family ...	Spanish Idyls ..	Knights	" "	10:15
10:30	Lovers Lane ...	Heinie	Concert Miniatures	Variety, Value	10:30
10:45	" " ...	"	" "	Bruce Chalmers	10:45
11:00	Quartet	Children's Frolic.	Connie Gates	Musical Trio ..	11:00
11:15	Honeyboy, S'fras	" " .	Syncopators	" " ..	11:15
11:30	Merry Madcaps.	Vic and Sade	Al Kavelin Orch	M'ning Melodies	11:30
11:45	" " .	Words and Music	" " " .	3 Blue Chips..	11:45
AFTERNOON PROGRAMS					
12:00	Biltmore Ens'ble	Words and Music	Velazco Orch....	Eli Dantzig's	12:00
12:15	" "	Listening Post ...	" "	Orchestra	12:15
12:30	Merry-Go-Round	Farm, Home Hour	Esther Velas....	Bud Fisher's	12:30
12:45	Lotus Orch. ...	" " "	" "	Orchestra	12:45
1:00	Rex Battle's Ens.	" " "	Afternoon Rhythms	Sign off.......	1:00
1:15	" " "	" " "	J. Russell's Orch.	....	1:15
1:30	Play Bill	Hawaiian Orch. .	Dancing by Sea...	....	1:30
1:45	" "	" "	" " " ...	....	1:45
2:00	Aaronson's	Discovery of	Chansonette	....	2:00
2:15	Orchestra...	Canada	Chess Congress ..	....	2:15
2:30	Week-End Revue	" "	Canada Fete.....	....	2:30
2:45	" " "	" "	" "	....	2:45
3:00	" " "	Don Carlos' Orch.	Ann Leaf	Sports, Variety.	3:00
3:15	" " "	Platt & Nierman	" "	" " .	3:15
3:30	Our Barn	Chicago Symphony.	Scott Fisher's	" " .	3:30
3:45	" "	" "	Orchestra....	World Book ...	3:45
4:00	Bachelors	" "	Little Jack Little	Sports, Variety	4:00
4:15	Cosmopolitans ..	" "	" " "	" "	4:15
4:30	Webb's Orch. ..	Sunday School ...	Esperanto	" "	4:30
4:45	Jewish Congress.	John, Gene, Dick	Raginsky Ensemble	" "	4:45
5:00	Sundown Revue.	Johnny Johnson..	" "	Mandolin Orch.	5:00
5:15	Al Pearce	" " ..	Ted Husing	" "	5:15
5:30	Tom Coakley's	News	Jack Armstrong..	Walkathon	5:30
5:45	Orchestra...	Ralph Kirbery...	Evening Rhythms.	For Everyone..	5:45
NIGHT PROGRAMS					
6:00	Bulletin Board.	Three X Sisters..	Charles Carlile ..	Haring's Orch	6:00
6:15	Novelty Strings	Al Schacht	Arch McDonald .	Today's Sports	6:15
6:30	Press News ...	Evening Album ..	Isham Jones Orch.	Thistledown ...	6:30
6:45	Lotus Orch. ...	King's Orch.	Mary Eastman ...	Walkathon	6:45
7:00	Bestor's Orch. .	Rochester Orch..	Secretary Ickes...	"	7:00
7:15	" " .	" " ..	" " ...	News	7:15
7:30	Across Border.	Northern Lights..	Serenaders	Bleyer's Orch..	7:30
7:45	" "	" " ..	Myrt and Marge..	Minstrel Show.	7:45
8:00	One Man's F'mily	Jamboree	Detroit Symphony.	Americana	8:00
8:15	" " "	"	" " .	"	8:15
8:30	Chicago Festival	"	" " .	"	8:30
8:45	" "	"	" " .	"	8:45
9:00	Cuckoos	Pedro Via's	Saturday Revue...	Kellem's Orch.	9:00
9:15	Berger's Orch. ..	Orchestra.....	" " ...	W'board Blues.	9:15
9:30	" " ..	Barn Dance	Elder Michaux ..	Walkathon	9:30
9:45	Sing New Song..	" "	" " ..	Dantzig's Orch.	9:45
10:00	Airbreaks	" "	Sylvia Froos	Radio Scandals	10:00
10:15	"	" "	Glen Gray	" "	10:15
10:30	Paul Whiteman..	POSTILION	Press News	Blue Rhythm	10:30
10:45	" " ..	Martin's Orch. ..	Warren Sweeney.	Band	10:45
11:00	" " ..	Charlie Davis'	Orville Knapp...	Sign off.......	11:00
11:15	Carefree Carnival	Orchestra	" " ...	....	11:15
11:30	" "	Shep Fields'	Jan Garber Orch.	....	11:30
11:45	" "	Orchestra..	" " " .	....	11:45
12:00	Sign off.......	Sign off.......	Sign off.......	....	12:00

BLACKIE BEAR

By D. SAM COX

Jocko Helps Hee-Haw Haul Peanuts

Everybody already knows that Mr. Man worked harder and made more crops of everything than he had ever made before in his life: and because he had to get enough money to buy a donkey, he had to raise things that he could sell. Nobody ever had any trouble about selling peanuts, and so Mr. Man had planted a good big batch of them away over in the back of his field, and far from the house so the chickens wouldn't scratch them all up.

He had been picking them off the vines and putting them in great big sacks for several days, and Jay Bird had been spending a great deal of time sitting around and watching him, and when he got hungry he would fly down and eat as many as he wanted. Mr. Man didn't pay any attention to him, as he knew that a bird couldn't eat many peanuts and he couldn't keep him from eating them, anyway.

One night over at Blackie's house, when Jocko and some of the other boys were there, Jay Bird was talking about what nice big peanuts Mr. Man was gathering, and how he had

been enjoying his lunches over there. "Well," said Blackie, "we have a lot of good things out in the smokehouse, but we haven't any peanuts, so I reckon we had just as well put in some before Mr. Man takes them all to town. I have seen bags like them, and they are not heavy much, and I think Jocko could move along if he had one on his back. What do you think about it, Jocko?"

"I am pretty sure I can move with the bag, but I don't know just how to get it while Mr. Man isn't looking, for he doesn't leave them there at night." Said Jay Bird: "No, he doesn't, but he does leave them out there when he goes to dinner, and if somebody would come up from the creek side of the field while Mr. Man is gone to dinner, there wouldn't be any trouble about getting a bag."

"All right," said Jocko, "my name is Somebody, and so I will go over there tomorrow and see if I can't make work a little lighter for our friend Hee-Haw. The more I move, the less he will have to haul to town."

When Mr. Man went to the house to get his dinner, the next day, he told Mrs. Man that he had fixed up six bags of peanuts all ready to take to town; but when he came back from dinner, he couldn't count but five bags, no matter how many times he pointed his finger at them and said, "one, two, three, four, five." The bags had all been left by the side of the fence, and so Jocko didn't have to go over in the field, and make a lot of "strange animal" tracks or any other sort of tracks, and there was nothing to show that anybody had been there. "I reckon you will have to go to night school and learn to count again," said Mrs. Man that night when he told her about it. "You must have had your eyes crossed when you counted the fifth bag, and so you saw two bags where there was only one."

But there was a big bag full of winter night fun in Blackie's smokehouse, and Jocko Monkey put it there.

(Copyright, 1934, by The Washington Post Publishing Co.)

Protection Assured Hindus in Arizona

Pheonix, Ariz., Aug. 24 (AP).—Assurances that there will be no hardships on Hindus in actions against violators of Arizona's alien land law were given today by Gov. B. B. Moeur to Wentworth Gurney, British Consul at Los Angeles.

Gurney came to Pheonix because of threats now withdrawn, of Salt Valley farmers to start a "night riding" campaign against aliens allegedly working cotton and truck farms under illegal leases.

Gorgas Institute Gets $1,000.

The Gorgas Memorial Institute was bequeathed $1,000 under the terms of the will of Perla A. Brickner, which was filed for probate yesterday in New York. The estate, valued at $100,000, was distributed among relatives.

Episcopal

ST. AGNES'
46 Que street nw.
(Fla. ave. or North Capitol st. car.)
Rev. V. O. ANDERSON, Rector.
Sundays.
7:00 a. m.—Low mass.
11:00 a. m.—Sung Mass and Sermon.
Week Days.
7:00 a. m.—Low mass, every day.
9:30 a. m.—Low mass, Thursdays.
8:00 p. m.—Intercessions Fridays.

ST. JOHN'S CHURCH
LAFAYETTE SQUARE
8:00 a. m.—Holy Communion.
11:00 a. m.—Morning Prayer and Sermon.
The Rev. JAMES F. MADISON Will Preach.
VISITORS WELCOME.

Rock Creek Church
Founded A. D. 1719.
Rock Creek Church rd. and Webster st.
Rev. F. J. Bohanan, D. D., Rector.
Services 8:30 a. m. and 11 a. m.

Washington Cathedral
Wisconsin and Massachusetts Avenues and Woodley Road
Holy Communion 7:30 a. m.
Morning Prayer, Holy Communion and Sermon. Preacher, Canon Wolven .... 11:00 a. m.
People's Evensong and Sermon. Preacher, The Dean. 4:00 p. m.

Church of The Epiphany
1317 G Street N.W.
Rev. Z. B. PHILLIPS, D. D., LL. D.
Rev. HARRY LEE DOLL, B. D.
8:00 a. m.—Holy Communion.
9:45 a. m.—Church School.
11:00 a. m.—Morning Prayer and Sermon by Dr. Yarnall.
8:00 p. m.—Evening Prayer and Sermon by the Rev. Robert E. Browning.

BAPTIST.

First Baptist Church
Sixteenth and O sts. nw.
Dr. S. J. Porter, Pastor Emeritus.
Dr. R. W. Weaver, Minister.
11:00 a. m.—"The Code of Christ." Dr. Weaver.
No evening service.
Come to Sunday School, 9:30 a. m.; Bible Classes, 10 a. m.; B. Y. P. U., 6:45 p. m.; social hour, 8 p. m.

METHODIST EPISCOPAL SOUTH

MOUNT VERNON PLACE
Southern Methodism's Representative Church, Mass. ave. at 9th st. nw.
DR. FORNEY HUTCHINSON, Pastor.
11 a. m.—Sermon by Rev. Bruce Gannaway.
8 p. m.—Sermon by Rev. W. M. Lockett, Jr.

CONGREGATIONAL.

FIRST CONGREGATIONAL CHURCH
10th and G Sts. N.W.
Allen A. Stockdale, D. D., Minister.
Guest speaker, 11 a. m., the Rev. Robert W. Coe, pastor Leyden Church, Brookline, Mass. Subject, "Two Parables of Cheer." Thursday, 7:45 p. m., Midweek Service in the East Parlor, to be conducted by the Board of Deacons.

LUTHERAN.

REFORMATION
Temporary Location, 7th & Pa. ave. se.
Dr. OSCAR F. BLACKWELDER, Pastor.
Dr. JOHN WEIDLEY, Pastor Emeritus.
9:30 a. m.—Bible School.
11:30 a. m.—"The Door."
Dr. Blackwelder will preach.

UNION SERVICES.

UNION SERVICE AT ALL SOULS' CHURCH
16th and Harvard Sts.
11 o'Clock.
REV. FRANK EDWIN SMITH
Pittsburgh, Penn.
Cooperating Churches:
All Souls' (Unitarian),
Mt. Pleasant (Congregational),
Universalist National Memorial.

Presbyterian

CHURCH OF THE PILGRIMS
ON THE PARKWAY
At 22d and P sts. nw.
Gift of the Presbyterians of the South to the Nation's Capital.
REV. ANDREW REID BIRD
Minister.
Divine Worship at 11 a. m. and 8 p. m.
A CORDIAL WELCOME TO YOU.

CENTRAL PRESBYTERIAN
Southern General Assembly.
16th and Irving Sts. N.W.
REV. JAMES H. TAYLOR, D. D., PASTOR
9:30 a. m.—Sunday School.
11:00 a. m.—Morning Worship. Sermon by Rev. F. V. Poag.
8:00 p. m.—Evening Worship. Sermon by Rev. F. V. Poag.

NEW YORK AVENUE CHURCH
13th & H & N. Y. Ave.
Ministers
DR. JOSEPH R. SIZOO
DR. ALBERT EVANS
9:30 A. M.—Church Bible School.
11:00 A. M.—"A Vision Splendid"
6:45 P. M.—Christian Endeavor
8:00 P. M.—Evening Vesper Hour

COVENANT-FIRST
Conn. Ave. at 18th and N Sts.
Dr. ALBERT JOSEPH McCARTNEY, Rev. SAMUEL R. ALLISON, Ministers.
Morning Worship at 11 a. m.
Rev. Dr. WILLIAM CHARLES HOGG, Guest Minister.
Sunday School for all grades, 10 a. m.
Open-air services.
Mass. Ave. Chapel, 7:15 p. m.
Rev. Samuel R. Allison, preaching.

Christian Science
Churches of Christ, Scientist, Branches of The Mother Church, The First Church of Christ, Scientist, in Boston, Mass.
First Church of Christ, Scientist, Columbia rd. and Euclid st.
Second Church of Christ, Scientist, 111 C st. ne.
Third Church of Christ, Scientist, 13th and L sts. nw.
Fourth Church of Christ, Scientist, 16th and Meridian sts. nw.
SUBJECT: "MIND"
SERVICES: SUNDAY, 11 a. m. and 8 p. m.
SUNDAY SCHOOL, 11 a. m.
WEDNESDAY EVENING MEETINGS, 8 o'Clock.
Third Church will discontinue Sunday evening services during August.
READING ROOMS:
FIRST CHURCH, 730 17th st. nw.—Hours, 9 to 9 (except Wednesdays, 9 to 7, and Sundays and holidays, 2:30 to 5:30).
SECOND CHURCH, 111 C st. ne.—Hours, 1:30 to 5:30 week days; 2:30 to 5:30 Sundays and holidays.
THIRD CHURCH, Colorado Bldg., 14th and G sts.—Hours, 9:30 to 9 (except Wednesdays, 9:30 to 7:30; Sundays and holidays, 2:30 to 5:30).
FOURTH CHURCH, Tivoli Bldg., 3313 14th st.—Hours, 9 to 9 week days; Wednesdays, 9 to 7:30; Sundays, 2:30 to 5:30; holidays, 2:30 to 7:30.
All are welcome to attend our church services and use our reading rooms.

The Washington Post

THE WASHINGTON POST PUBLISHING CO.
Eugene Meyer, President and Publisher.
Eugene MacLean, General Manager. F. R. Harrison, Secretary-Treasurer.

The Associated Press is entitled exclusively to use for republication of all news dispatches credited to it or not otherwise credited in this paper and local news of spontaneous origin published herein. Rights of republication of all other matter herein are also reserved.

OFFICES OF THE WASHINGTON POST.
New York, N. Y. .... 270 Madison Avenue
Chicago, Ill. .... 360 North Michigan Avenue
Detroit, Mich. .... 8-241 General Motors Building
St. Louis, Mo. .... 205 Globe-Democrat Building
San Francisco, Calif. .... 742 Market Street

DELIVERED IN WASHINGTON

Daily, Sunday, 1 yr.	$7.80	Daily, Sunday, 1 week	15c
Daily only, 1 yr.	5.20	Daily only, 1 week	10c
Sunday only, 1 yr.	2.60	Sunday only, per copy	5c

BY MAIL—MARYLAND, VIRGINIA, WEST VIRGINIA AND NORTH CAROLINA

Daily and Sunday		Sunday Only.		Daily Only.	
One year	$9.00	One year	$4.00	One year	$6.00
Six months	5.00	Six months	2.00	Six months	3.50
One month	.85	One month	.40	One month	.60

OTHER STATES, MEXICO AND CANADA

Daily and Sunday.		Sunday Only.		Daily Only.	
One year	$11.00	One year	$4.50	One year	$7.50
Six months	6.00	Six months	2.50	Six months	4.00
One month	1.00	One month	.45	One month	.70

All Subscriptions by Mail Payable in Advance.

Entered at the Postoffice, Washington, D. C., as second-class mail matter.

TELEPHONE NATIONAL 4200.

Saturday, August 25, 1934.

A Dramatic Coincidence.

It is a somewhat dramatic coincidence that on the same day which saw the beginning of the Federal Government's $100,000 cleaning and repair job on the Washington Monument a housing expert from abroad expressed himself as sickened at the sights which he saw in Washington's slums.

Ernest Kahn, German housing expert visiting here with a number of other foreign investigators, saw sections of the District seldom visited by tourists and perhaps even less familiar to thousands of local residents whose fortuitous circumstances and daily tasks keep them far from the crowded and dirt-infested alleyways. He frankly remarked: "It was too much for me. I got sick."

Plans are being made to clear the alleys and, it is hoped, to move those now living in them to better quarters while the work of reclamation and clearance goes on. Mr. Kahn's statement merely brings into sharp relief the fearful conditions that exist in some parts of the District. It may serve to hasten the appointment of the housing authority by President Roosevelt.

Washington to the visitor is the lovely city of statues, parks, monuments and fine homes, symbolized by the tall shaft erected to the glory of the Nation's founder. This is the city we think of when we think of Washington. It is the city we spend millions to improve and preserve, so that visitors may go away impressed by the idea of order and cleanliness.

We are too prone to boast of this, forgetting that the shadow of this huge and beautiful pile casts itself over slums that make those who see them sick.

The Price Of PWA Loans.

A committee appointed by the President at the behest of Secretary Ickes has been assigned the task of selecting a site for the District's proposed tuberculosis hospital. It includes no representative of the District, but is composed of a Federal official and two experts, one from New York and the other from Colorado. When this group has made an investigation presumably it will instruct the taxpayers of the Capital City how their money should be spent in this development.

In effect the Secretary of the Interior has usurped the functions of the District Commissioners. Seldom has there been a more flagrant example of Federal encroachment upon purely local issues. It is true, of course, that the Commissioners have asked the PWA for a loan to finance a tuberculosis hospital. But that institution will be operated by the District and most of its cost will ultimately be paid by Washington residents. Obviously its location is a matter for local authorities to decide.

The District already owns an appropriate hospital site at Glenn Dale, Md., where the Children's Tuberculosis Sanatorium is located. But this does not meet with the approval of Secretary Ickes. If he insists upon choosing a site that would involve unwarranted expenses for District taxpayers, the requested PWA loan could readily become a heavy liability.

Every community must decide, of course, whether Federal dictation as to the details of a project is too high a price to pay for a public works loan. If it comes to a showdown, the District Commissioners should not hesitate to study the proposed tuberculosis hospital from this viewpoint.

In St. Paul—And Brooklyn.

One by one the gang once headed by John Dillinger is being wiped out by the bullets of the law. The latest victim is Homer Van Meter, slain in a police ambuscade in St. Paul. Before him went Herbert Youngblood, who escaped from the Crown Point jail when Dillinger employed the ancient trick of intimidating guards with a wooden pistol; Eugene Green, minor gangster, who was fatally wounded by Federal agents, also in St. Paul; Tommy Carroll, shot and killed by the Waterloo, Iowa, police, and Joe Jenkins, slain by a posse following an Indiana jail break. Dillinger himself, of course, fell under a hail of Federal bullets in a Chicago alley. Such is the roll call of this band of vicious hoodlums whose terroristic actions have stirred a nation.

Acting upon a tip from the underworld, the St. Paul police surprised Van Meter. Taking no chances, they fired first. Van Meter returned the fire, but the 50 bullets from revolvers and machine guns of the law officers riddled his body. Once again the old saying that crime does not pay is applicable. Van Meter lived a life devoted to crime. He was shown all the decency that the parole system makes possible. For some reason that neither philosophers nor psychologists can explain he rejected this opportunity to reform. Death in an alley followed.

Much attention has been paid to the Dillinger band. But it is doubtful if any of its crimes showed the cunning and resourcefulness employed by the Brooklyn gang which perpetrated the $427,000 armored truck hold-up a few days ago. The Dillinger gang was ruthless and, it must be admitted, colorful. The Brooklyn gang was cold and calculating—an organized machine of up-to-date criminals working with uncanny precision. Dillinger's men left a broad trail of blood behind them. The Brooklynites left hardly a clew. The deadly efficiency of the Brooklyn robbery is no less a menace than the murderous swashbuckling of the Western mob.

Political Realignment?

Interpreting the American Liberty League as a movement toward realignment of the major political parties, Secretary Ickes has given it his blessing. He would like to see political parties "divided on real issues" with "all the progressives together and all the conservatives together." No doubt many citizens share this theoretical view, but it is difficult to accept Mr. Ickes' apparent assumption that the Liberty League will bring about such a sweeping political reorganization.

In effect, Secretary Ickes has invited the conservative Democrats who have affiliated themselves with this new movement to step out of the Democratic party. Likewise, his remarks may be interpreted as urging the so-called insurgents of the Republican party to change their political affiliations. But the changing of party labels and the grouping of all adult citizens into two factions is not a simple matter. On the very day that Secretary Ickes commended this group of supposed conservatives for getting together, five Democratic Senators who have vigorously opposed various phases of the New Deal reaffirmed their loyalty to the party which has placed them in power.

Men in official positions dislike changing their political affiliations. Shifts of this kind often terminate political careers. It is easier for a member of Congress to stand by his party and fight against the President—even though he may be a member of the President's party—than to face charges of being a chameleon. The opposition of Senator Glass to the New Deal is known to the entire country, yet it is ridiculous to suppose that this Virginian will align himself with the Republican party. His antipathy for the New Deal seems to spring from a conviction that the Administration has departed from traditional Democratic principles. And a similar view is taken by many other conservatives who would have to change party labels in a realignment of the sort Secretary Ickes visualizes.

Moreover, it is a mistake to assume that 125,000,000 people can be categorically divided into two groups, one conservative and the other radical or progressive. Millions of thinking men and women are on the border line between the two extremes. In some countries, including Great Britain, this group is organized into a Liberal party, but there seems to be no place in the American scheme of government for third parties. This group probably will continue to be divided between the two major parties, and certainly neither of them can afford to alienate it.

Secretary Ickes' assumption that the Liberty League is designed to enlist all the conservative blocs doubtless is more wishful than accurate. If the league is to be really constructive, it will appeal to that powerful group which holds the balance between the two extremes of political thought. It will marshal support against radical tendencies, without opposing reforms that give promise of making our economic system function more smoothly and equitably. In fact, the Liberty League probably will be successful in the degree that it subordinates politics to basic issues with which the great majority of people are concerned.

Still Floundering.

Relief Administrator Hopkins has returned from a tour abroad with the conviction that "we ought to get rid of the present relief scheme and get a permanent scheme in its place." No trip abroad was necessary to establish the desirability of such a course. Careful observers in this country have been advising Mr. Hopkins for months that the FERA could not go on indefinitely spending billions of dollars for relief without demoralizing millions of families and imposing an intolerable burden on future taxpayers.

Unfortunately, recognition of the shortcomings of the present system is only a brief step toward the development of a constructive policy. Continuation of relief in some form is an absolute necessity, as no one realizes more keenly than Mr. Hopkins. And since the Federal Government has assumed most of the responsibility of feeding, housing and clothing the unemployed, it may be assumed that any new program will be financed largely from the Treasury at Washington. What means of relief can be substituted for the costly distribution of cash from which the jobless now derive meager sustenance?

Mr. Hopkins is preparing a new plan for submission to the President. It is said to include unemployment insurance, public works, subsistence homesteads and decentralization of industry. His emphasis on unemployment insurance is encouraging. A system under which reserves could be accumulated through the joint efforts of employers and employes, and paid out through local industrial channels, would be a long step in advance over the disbursement of cash benefits by the Government. But no sound plan of unemployment insurance can serve as a substitute for relief to the millions who are now without work.

The Relief Administrator's reference to public works is somewhat obscure. Vast sums are already being spent on such projects, and the Government is utilizing its own credit to stimulate private construction. It is questionable how far the Administration can go in this direction without aggravating skepticism as to its expenditures and thus increasing unemployment. About the only note of optimism in this part of Mr. Hopkins' plan is his assurance that the CWA will not be revived.

Subsistence homesteads, too, have proved to be very costly. Because of the difficulty of finding jobs for families thus transplanted, and the inconsistency of this movement with the AAA's crop curtailment program, it does not appear to be a remedy for unemployment on a large scale. Some beneficial results might be expected from a comprehensive movement toward decentralization of industry, but it is impossible to see how evolution of this sort would substantially modify the present relief problem.

Mr. Hopkins' desire to set up a new objective in relief work is commendable. But his warning that "it will cost a lot more for this permanent scheme" gives it an adverse introduction. And his casual outline of the plans he has brought back from Europe arouses no conviction that a permanent solution for the relief problem has been found.

A Very Serious Charge.

There is no mincing of words in the note which the Russian Ambassador at Tokyo has delivered to the Japanese Foreign Office with reference to difficulties over the Chinese Eastern Railway. And the fact that this protest goes direct to Japan, following an earlier communication to the puppet state of Manchukuo, shows where Moscow thinks the blame lies.

Outsiders, viewing the dispute objectively, and interested only in the preservation of peace in the Far East, are at a loss to understand why agreement on the disposition of this important transportation link is so hard to attain. At the end of the protracted negotiations recently broken off by Japan there remained only a relatively trivial difference between the minimum Russian and maximum Japanese offers. In these negotiations the concessions made to reach agreement were much more pronounced from the Russian than the Japanese side.

Moscow now officially charges that Japan is following the rupture of negotiations with definitely provocative acts. It is admitted by the Japanese that threescore or more Soviet employes of the railroad have been arrested. The allegations that these men conspired to wreck Japanese troop trains are regarded in Russia as unwarranted. The facts of the matter are obscure, but the suspicion that Japan is proceeding to take over the Russian share of Chinese Eastern Railway ownership by force is unfortunately difficult to avoid.

For years this railroad has been a bone of contention in the Far East. The United States has frequently shown its interest in a peaceful settlement of the disputes as to its future. None of these past episodes have been as serious as that which is now arising, and for that reason foreign interest in the outcome has never been more pronounced.

The Japanese Government would do well to realize that no permanent settlement of this dispute can be expected from provocative tactics, or from procedure which will not stand the light of critical examination when all the evidence is in.

Prepare For Pareto.

We offer a warning to those who wander in the circles of the supposedly intellectual elect. By the time the seashore is deserted to the autumn waves and the mountain trails have seen the rusticators depart, just as the leaves begin to turn and mountains become worth seeing, strange talk will burst forth at cocktail hours. For this autumn will see the publication of an introductory volume, prepared by a lawyer and his friend, to the sociology of Pareto. Thus far it has been the almost solitary privilege of that doughty frontiersman of Harvard, Mr. Bernard DeVoto, to discourse upon this weighty subject. But after September Pareto will be public property.

Thus he who would talk intelligently above the tinkle of tea cups and crackle of ice would do well to obtain a copy of this book as soon as it appears on the news stands. It may even make more of a pother than Maj. Lawrence Angas' assertion that happy days are here again. In drawing rooms the words sociology, logic, fact, and sentiment, will rise like a vapor and there will be tall talk about something known as residues. It is our rule never to break a release date, so we refrain from further revelations of this new indoor sport.

But if you get caught in a shower of fine phrases about utility and equilibrium, don't say we didn't warn you. Pareto, we at least may reveal, was a Franco-Italian philosopher who wrote a huge book over a period of many years. Mr. DeVoto and others believe it contains the key to the universe. Although he died more than ten years ago, his thought is only now becoming popular. It bids fair to be as much discussed as Humanism was a few seasons ago, Mah Jong a few seasons back of that. Step right up, ladies and gentlemen, and get your Introduction to Pareto, if you want to be in the sophisticated and intellectual swim.

One way to insure yourself against unemployment is to set out to reform the world.

Mile Posts

A Parade of the Past From the Files of The Post.

20 YEARS AGO TODAY—THE WAR.

"KAISER'S FORCES win great victory over allies in Belgium; Russians defeat Germans on all sides; Japan Shells Fort at Tsingtau." So read the leading headlines of today's Post. "Crushed by the massed armies of the Germans, the British and the French retreated in defeat."

"THE FRENCH and English, the plan of attacking the German forces having failed, owing to unforeseen difficulties, have retired on the covering positions," said the official French war office communique. The "onrushing Teutons" were credited with having taken Namur.

JOHANN VON BERNSTORFF, just returned from Berlin, said that Germany would "fight to the finish." He declared England was scared already and predicted an early victory for the Fatherland and the Kaiser!

THE CONDITION of Emperor Franz Josef of Austria was reported critical and he was not expected to live out the night according to a late dispatch.

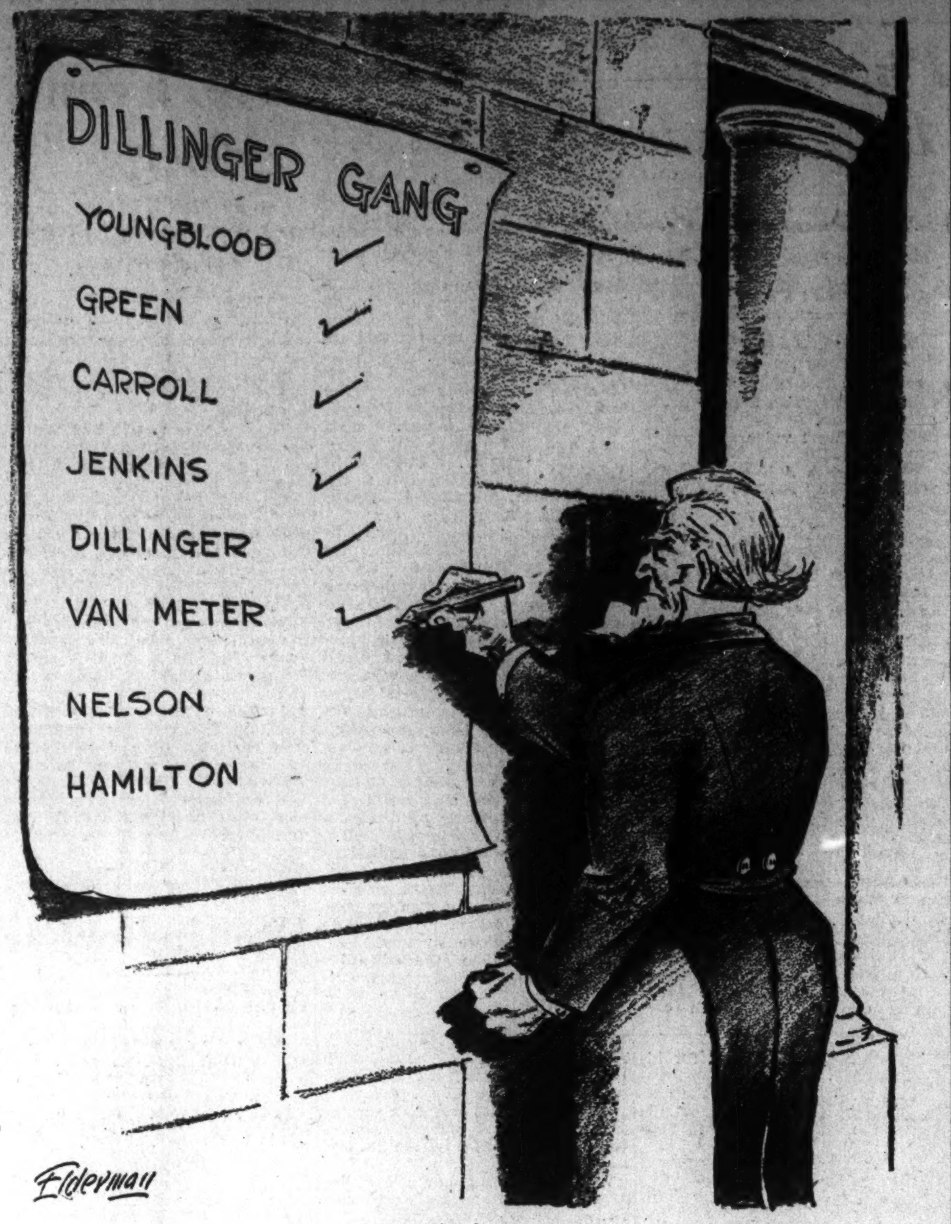

Checking Off.

Letters to the Editor

The Post welcomes letters from its readers. All communications must be signed with the writer's name and address. Upon publication initials or pen names will be used if requested. Letters are subject to condensation and in no case should they exceed 250 words.

Incorporation of Unions.

To the Editor of The Post—Sir: If Senator Wagner really wants to do a piece of constructive work for the cause of labor, he should introduce a bill providing for the compulsory incorporation of every labor union in the country. This would give dignity to labor's activities and protect both the unions and industry against loss of property and—temper. In the event of damage to property during a strike, the unions and the firms involved should be held responsible on a 50-50 basis.

At present, strikes seem to be conducted by entirely irresponsible groups, and Communists and other discreditable allies get all the blame. If the unions were held responsible on the 50 per cent plan, they would soon control their said discreditable allies. A contract made would be legal on both sides.

The unions should have been legally incorporated years ago, and would have been years ago except that both political parties have been too spineless to risk the labor vote now so evidently catered to by the so-called strong-labor policy of the Administration.

Now would be an appropriate time for the A. F. of L. to take the initiative and so establish itself in the respect of the community that the latter would believe in the sincerity and innate decency of the men who are asking for what is right. As the case now stands, labor shows up as just as greedy and stubborn as industry—no more, but no less.

Apropos of Communists: When the Budd strike was on in Philadelphia, the writer had occasion to pass by the "plant" several times. There was not an English face among the pickets, who seemed to be having a good time. You may draw your own conclusions.

AN EX-TEACHER.
Philadelphia, Aug. 16.

One-Man Manned.

To the Editor of The Post—Sir: There has been much controversy recently in the newspapers about the street-car service in Washington. But there is one branch of the service I have not seen mentioned, and that is the "one-man" street cars, which are a menace and a disgrace to the city.

One would think that, inasmuch as there are thousands of unemployed men in the city, the car company would try to help out the situation by doing away with these one-man cars, and thus give work to perhaps at least 100 men who are out of work because the street car companies are compelling one man to do two men's work. These one-man cars do more to block traffic than any other vehicles on the streets, and it is to be hoped that those in charge of regulating this matter will do all in their power to have this condition looked into and ended. By so doing, they will rid the city of an unnecessary nuisance and at the same time help out the unemployment situation by putting extra men to work and saving time and annoyance to the traveling public.

S. MAGRUDER SIMPSON.
Washington, Aug. 23.

Poor Punctuation.

To the Editor of The Post—Sir: As I have for the past 30 years been engaged in an occupation which has brought close observation of the importance of the correct use of punctuation marks, the article captioned "Costly Commas," appearing in your issue of August 14, reprinted from the Buffalo News, brought to my mind many instances of the havoc which erroneous punctuation might have wrought had it not been rectified before publication.

It is apparent that the present-day tendency is to thrust upon the reading public the punctuative obligation, and this is in tune with the general fractures of some of the standard rules of syntax, such as concluding sentences with prepositions and the adjectival use of nouns. These grammatical divorcements are certainly coming to be the accepted usage, as they are being daily applied by the erudite over the radio and in the press.

Too much praise can not be accorded to intelligent proofreading. This work is of a professional caliber rather than otherwise. The major requisites are: To be able to read understandingly, to detect typographical errors, and to possess at least an elementary knowledge of grammar, which can be acquired only after long and assiduous reading. And yet the Civil Service regulations prohibit one from obtaining an appointment as a proofreader if he has reached the age of 50 years—the time when he is at his very best.

SUBSCRIBER.
Washington, Aug. 23.

Spider and Snake.

To the Editor of The Post—Sir: The news item in The Post of August 22 regarding the execution of the snake by the S. P. C. A. leads one to wonder whether the name of the society is appropriate.

Why, if it is a society for the prevention of cruelty to animals, did they not release the snake rather than kill it? Perhaps they did not wish to hurt the spider's feelings, preferring that his ultimate idea be carried out even though he derived no real benefit therefrom.

ESKIL M. OLSON.
Vienna, Va., Aug. 22.

Sobering Effects.

To the Editor of The Post—Sir: If it is true that an increase of 100 per cent in traffic fatalities is due to drivers who are under the influence of liquor, or to repeal, or both, then the authorities can reduce the percentage to almost nothing, in time, as follows:

Relieve a driver of his license and allow him six months to reflect, for his first offense; for the second offense, make it one year. If this does not have a "sobering" effect, nothing but hanging will.

VERITAS.
Washington, Aug. 18.

The Situation in Germany

To the Editor of The Post—Sir: I have read with interest your articles which appear from time to time upon this subject. May I point out to Mr. Anton Angelo that, in his article of July 31, entitled "Hitler's Rise Credited to Versailles Treaty," he makes one misstatement of fact? He says "In Bavaria, an independent state * * * there had been some doubt as to whether the Government would back up the Kaiser's policy."

Bavaria, although retaining its sovereign rights within its own borders, the same as Minnesota or Texas, in 1914 was a part of the German Empire, as Minnesota or Texas are part of the United States. Bavaria, however, retained the right to maintain a separate embassy or legation at such foreign capitals as she saw fit. With regard to the army, it is a fact that in 1866 or 1867, after Bavaria, along with other south German states and Austria, had fought against Prussia and been beaten, Herr von Pfordten, the Bavarian prime minister, negotiated a treaty at Nikolsburg with Bismarck, bringing the Bavarian army under the Prussian system, and stipulating that, in case of war, it should pass at once under the command of King William I of Prussia. The Bavarians, therefore, had no choice but to join in the war.

Mr. Angelo and others who talk of the iniquity of the Versailles Treaty make no attempt to discuss two important questions—(1) the personality of the German people as shown in the actions of their leaders before, during, and after the war, and (2) the German peace terms and the manner in which they would have enforced them if they had won the war. President Wilson said, "The Germans understand nothing but force, and they shall have it to the uttermost." The saying "Might is right" is the law of the jungle. The following are a few instances of their actions:

1. In his biography of the Kaiser, Emil Ludwig says that the Kaiser had a French tutor with whom he was on terms of personal friendship. In a discussion concerning the war with France in 1870, the question of the indemnity which France paid was raised. Said the tutor, "Some day there will be another war, we shall win, and Germany will pay." "Oh, no," said the Kaiser, "we shall evade it."

2. When Ludendorff in 1918 began to discuss an armistice, Hindenburg wished to bargain upon keeping the Briey Basin, the source of French metal, which the Germans then occupied. Does it appear reasonable to suppose that such a thing would have been entertained by the people granting the armistice?

3. After the armistice was signed, the Germans, while withdrawing from Belgium, continued to burn, pillage, and wreck until threatened with reprisals.

4. By the Treaty of Versailles, flags and trophies taken from the French in 1870, were to have been returned to France. They were taken from the museum in Germany where they were housed and burned in the public streets, without any attempt at interference from the German authorities.

5. When the German fleet, after surrendering, was sunk in Scapa Flow, the German government at once disclaimed any responsibility. The British sent divers down and raised the safe from the admiral's flagship and there they found instructions to "sink the fleet."

6. Rathenau, the republican German chancellor, was reputed to have said, "It is not a question as to whether the German nation can pay reparations, it is a question as to how far they are inclined to make sacrifices to enable them to do so." Within a week he was murdered.

Some of these items give the impression that the German sense of honor is not very strong. The German authorities have never declared the terms upon which they would have been willing to accept peace if they had won the war. They were doubtless known to a select few in Germany, and may even be known to the heads of some of the other European governments; but, if so, they have never been divulged. Before Britain entered the war, a bid was made by Germany for her neutrality by guaranteeing the integrity of continental France after the war, but no promise was made regarding France's colonies. Would the German promise have been worth any more than the previous promise to respect and guarantee the neutrality of Belgium?

There can be no doubt about the way the Germans would have enforced their terms. We have the precedent of 1870 as a sample. When Favre and Thiers demurred about signing Bismarck's terms, the last named declared that if they were not signed he would make war with anyone he could find in France, and would leave the French people only eyes to weep with.

ALEXANDRE D. HERICOT.
Washington, Aug. 14.

The Post Impressionist

Fascist England?

Postoffice, Saturday.

WE said: "No Fascist success among you British; you hate violence."

He said: "But we've had violence."

We said: "Why, you've called yourselves 'inverts without a taste for drama.'"

He said: "Yet the drama's being played."

Said we: "Your democratic tradition will save you."

Said he: "Our younger generation has never seen that tradition at work."

Said we: "Well, anyway, you English won't have Fascism."

Said he: "In a sense, we have it now."

* * *

At all events, he and we said almost that. We were here at our desk. He—no less a social commentator than H. N. Brailsford—wrote his opinions in *The New Republic*.

* * *

Although little gets on the transatlantic cables about them, those British Blackshirts at whom, a year ago, every other Englishman smiled tolerantly now number about half the strength of the Labor Party when it was "at the height of its influence. . . . Their leader, Sir Oswald Mosley, is, in a country that breeds few speakers of the first rank, a powerful and popular orator. They seem to command unlimited supplies of money." And, says Mr. Brailsford, they are "conducting an incessant campaign." For the most part, "they are young men, chiefly of the middle class, who perform quasi-military exercises." Already they have armored cars and airplanes.

The Labor Party detests them. The Liberal Party—what remains of it—fears them. The Tories froth at the mouth at a mere mention of them.

But there they are. And there they grow.

* * *

Violence?

"A number of . . . young men, some of them Socialists, some Communists, ventured to interrupt an oration by Sir Oswald at a huge mass demonstration in the biggest hall in London. . . . No sooner had one asked a question . . . than 20 Blackshirts fell upon him, carried him out." The House of Commons talked about it, and did nothing. A movement failed that sought to prohibit "the wearing of party uniforms" as, says Mr. Brailsford, they are prohibited in Holland and Scandinavia—he might have added Switzerland. The government has only talked of making "the police responsible for the maintenance of order at public meetings. . . . The police appear to be friendly."

* * *

Un-English?

"The present generation," in Mr. Brailsford's opinion, "is shedding its repressions rapidly, and one can imagine its turning to the externalism, the drama . . . of Fascism," which, only a decade ago, was foreign even to the German character. "The generation that reached maturity from 1914 onward has never seen what its elders are pleased to call the 'normal working' of British institutions. The two-party system has ceased to function. Twice this younger generation has lived under coalitions, twice under minority governments. It has never seen Parliament functioning 'normally' . . . England has oscillated between the impotence of governments that lacked a majority and governments that had a nearly unanimous house . . . The tradition of government by discussion between equals survives only as an echo . . . These young people feel none of the rather superstitious respect for Parliament in which their elders were reared."

* * *

Mr. Brailsford, decidedly a Socialist, does not blame Socialist propaganda for this decline of faith in the traditions of the older day. He seeks an economic explanation, like a true Marxian:

"The main body behind the tendency that evolved into modern liberalism . . . wanted freedom of trade . . . It stood for laissez-faire and the open custom-house."

* * *

But now "free-trade is in every sense of the word obsolete . . . The acquisition of riches is sought by cartels. . . . The capitalist middle-class wants a government that will act with steady zeal to guarantee profits, hold up prices. . . . It is for regimentation." Never mind if "it is not 'good form' to think consciously about such matters:" a situation has to be confronted, not a theory. "There is no longer any imperious economic drive that presses for civil liberty and intellectual freedom."

* * *

At least, then?

Well, at what he thinks least, Mr. Brailsford believes that "England is moving into a Fascist climate. Fascism is the policy of a capitalist class whose economic interests require . . . an authoritative use of the state machine. . . . Can this ruling class tolerate even for a few years an administration that would refuse to wield this tool (i. e., an instrument for the extraction of profit) in its interest?"

* * *

And at worst?

At what Mr. Brailsford thinks worst, in a "broad sense . . . Fascism has already arrived in England." He does not mean "that it will necessarily make use of colored shirts and rubber truncheons. That ancient institution, the House of Lords, is a surer defense of class ascendancy than any body of storm troops. Nor," says he, "am I sure that the Labor party will really refuse to employ the tool of government as property requires. . . . But, if it does refuse with any marked boldness, then I doubt whether the venerable constitution will operate normally; nor would it surprise me to see civil liberties curtailed."

* * *

So there's one Englishman's opinion, anyhow.

Barging Through Europe With Carlisle Bargeron

Lyrical Contentment.

COPENHAGEN, DENMARK.—Dear Aleck: You can imagine my disappointment to find our Mme. Le Ministre, Mrs. Ruth Bryan Owen and King Christian both out of town upon my arrival. Mme. Le Ministre has gone to Greenland for an inspection tour with the governor general. They say here that she is as active as Mrs. Roosevelt although there is, of course, not as much ground for her to cover. They hope to get the transatlantic airplane service established sometime and for that reason our Mme. Le Ministre was very anxious to look Greenland over as it will be an important base.

BARGERON

The King is away on his vacation. The palace, in the meantime, is undergoing repairs. What is it you call ruler, Aleck—ah, yes, your Mr. Roosevelt. His home also underwent repairs while he was away. It seems to be a year for the rulers to get their houses fixed up, Aleck.

* * * *

It was in front of the palace, though, Aleck, that I saw the most contented army in the world, the King's guards. Both of them, attired in bright red coats, blue trousers and busbies with bayoneted rifles thrown leisurely across their shoulders, moved slowly about in front of the place pretty much after the fashion of Sentinel Lou in the comics. I would say they were a little run down at the heels, Aleck, but they reflected a contentment that characterizes this country.

It hasn't had a war since 1864, as I recall my history. It hasn't had any territorial ambitions. The territory it has has been looked upon as quite big enough to live in. It has suffered no vainglorious desires to be called a major nation, to have the fleets of other nations salute loudly as its own fleet steams into a harbor on parade. It has coveted no such slogans as the "sun never sets on a Danish possession" or that it is the wealthiest and most advanced nation in the world.

Its citizens seemingly come and go as they please without raising disturbances in foreign saloons in the belief that their navy will come and get them. Its international bankers do not try to buy up the world or to provoke wars to serve their ends.

It is, I am quite certain, Aleck, what Sir Thomas More had in mind when he wrote his Utopia.

* * * *

Ah, Aleck, if I spoke the language I am sure it is the place in which I should like to live, to go easily about my business up until 3 or 4 o'clock in the afternoon and then retire to my home or to a public house for coffee with my friends, for a discussion of politics or the happenings of the day without having to do anything about them.

I like the bright, happy expressions of their faces, Aleck, their blond handsomeness. In any class I am yet to see an unattractive girl or an unattractive man. Open countenances, well developed muscles and chests, riding in twos, threes and in droves on bicycles, boys and girls holding hands as they ride along, obviously happy, but not necking publicly as they do in such advanced countries as ours.

The country fascinates me, Aleck. We see here the tastefully dressed women—and men—of the states; indeed, the fashionable shops of Paris.

* * * *

What a restful contemplation is the harbor of an afternoon, with the hundreds of cyclists moving along the walk, and other hundreds of healthy young bodies rowing their racing shells, fathers cycling with their infants cooing in baskets attached to the handlebars, water spraying from centaurs, a soothing breeze over all.

Out in the country, Aleck, hundreds of small, well-kept dairy and truck farms, seeming contentment everywhere. No great, blatant prosperity anywhere, yet, as I am told and believe, no real poverty.

For this state the Socialist government claims full credit. But I am sure some must be due, Aleck, to the country's ability to mind its own business and keep out of wars, for its lack of any desire for a place "in the sun," and the absence of too ambitious men. The latter may "advance" a nation, Aleck, if that is the right word, but they will also get it into a lot of trouble and grief.

Gary Beer Strike Ends; Drivers' Demands Met

Gary, Ind., Aug. 24 (AP).—Gary's beer strike was ended tonight—only a few hours after beer truck drivers walked out with a potential beer famine in the offing as the State American Legion convention convened.

The drivers were called out today, asserting they had been forced to work as much as 70 hours a week with corresponding pay on some occasions of as little as $15. Demands for a 48-hour week at $35 were met.

New York Tube Strike Ends With Pay Rise

New York, Aug. 24 (AP).—Settlement of a general strike that for six weeks has tied up work on the new midtown tunnel between Manhattan and New Jersey was announced tonight by Charles Johnson, jr., secretary of the joint labor committee on heavy construction and railroad works.

Johnson said the pier and dock carpenters' demands for $1.40 an hour was granted.

Philippines Now Seek Free Trade With U. S.

With Independence Practically Assured, Islands Have Come to Realize That Their Prosperity Hinges on Success in American Market.

By Vicente Albano Pacis.
(Special Correspondence to The Post.)

MANILA, Aug. 2 (by mail).—With the opening of the insular Legislature and the incidental message of the Governor General and inaugural address of the Senate president, the Philippines' new objective, now that independence is practically a certainty, has been bared. It is continuation of free trade with America throughout the ten-year transition period and as long thereafter as possible.

As an initial step in the attainment of this goal, both Governor General Murphy and Senate President Quezon have urged the Legislature to increase the local tariff protection for American goods.

This move was not only timed practically to coincide with the arrival in Manila of Senator Carl Hayden, of Arizona, vanguard of the Congressional mission to investigate the Philippines, but it is intended to bring the Phillippine market anew to the attention of Amercian exporters.

Islands Make First Move in Bargaining.

IN other words, in the coming bargain between America and the Philippines, the terms of which will be determined largely by the recommendations of the Congressional mission, the Islands have taken the first move. If the Legislature acts quickly, the advocated greater protection for American goods in the local market may become a reality even before the Philippines formally broach the desire to keep trading with America on the limited free trade basis.

Senator Hayden and his mission are to investigate in what fair and equitable manner the economic provisions of the Philippine independence law, which have so scared the Filipinos that they have been ready to reject independence altogether, may be amended.

It is a foregone conclusion that the Legislature will urge the Congressional mission to recommend at least two amendments, first, to make more liberal the export quotas allotted to the island in the law, and, second, to abolish the export tax which would begin to be levied on the sixth year of the commonwealth in order to place Philippine-American trade on the free trade basis such as obtained before the World War.

According to the Governor General, such an arrangement, being based on the principle of "supplementary economy," would be fair and equitable. It is obvious that if the Philippine Legislature demonstrates an anxiety to protect American goods in the islands, the Congressional mission will be more disposed than otherwise to listen to this plea and to embody it in its final report.

Philippine Market Desirable for United States.

THE main idea is that the Philippine market, after all, is something desirable from the standpoint of American exports. It can absorb imports of $150,000,000 a year and, if adequately protected for America, it is a market that is worth having. Increased tariff protection for American goods, of course, would increase this market's desirability.

The move to increase the tariff on non-American imports, in a way, is a recognition of the inadequate reciprocity so far extended American goods by the Philippines. Though since 1913 there has been theoretically a complete free trade between America and the islands, the Philippine market has not been adequately attractive to America because local tariff laws have been for revenue and not for protection, while American tariff laws have been for protection primarily.

So much is this true that the balance of trade between the islands and the United States has invariably been in favor of the Philippines, while the balance of trade between the Philippines and other countries, Japan and China, for instance, has always been against the islands. Nevertheless, the favorable balance in the American trade has always been more than adequate to offset unfavorable balances elsewhere.

Filipinos in Past Opposed Free Trade.

THERE has been a reason for this. The Filipinos have always bucked the free trade. When the limited free-trade arrangement was proposed in Congress in 1911, the Philippines opposed it; when the limited free trade was made complete in 1913, the Filipinos still did not like it. They feared that such an arrangement would enable America to effect an economic penetration of the country. Truly speaking, the Filipinos did not foresee how the islands under free trade would build up industrial and trade dependence upon the United States.

And now, because their fears of economic penetration have not materialized, but Philippine economic dependence on America is a reality, the Filipinos themselves ask for the perpetuation of an arrangement they had consistently opposed. Whether this is a justification of the American policy or merely the wages of hindsight, it is immaterial. The Filipinos now recognize that the American market is indispensable to their prosperity.

Senator Hayden, upon arrival in Manila, gave out the press statement that such an arrangement as the continuation of the free trade is not only possible, but desirable. Substantial portions of the Filipino and American peoples have had the belief that the two Philippine independence laws passed by Congress have been motivated by the desire in America to bar Philippine products which compete with corresponding American commodities. Is it likely that, in the end, America will grant independence to the islands and still give the Filipinos their cake?

Failure Hinted In Parley Here On Soviet Debt

Envoy's Counter Proposal Not Satisfactory to U. S. Officials.

(Associated Press.)

Soviet-American negotiations for a settlement of hundreds of millions in debts and claims were so close to complete collapse last night that the State Department declared it impossible to be "optimistic that any agreement would be reached."

A statement to this effect was made public immediately after Alexander Troyanovsky, the Soviet Ambassador, presented during an hour's conference with Secretary of State Hull the Soviet government's formal written proposal for a settlement.

Troyanovsky informed newspapermen that his government had made "important concessions" and that he was optimistic that it would prove acceptable as a basis for settlement.

State Department officials, however, made no secret of their disappointment at the basic terms suggested by the Soviet Union. It was indicated that the concessions were far from sufficient to surmount the difficulties in the path of an amicable agreement.

But State Department officials and Troyanovsky, however, said they expected that discussions would continue, although no date for a resumption of the debt talks has been set.

Negotiations for a debt settlement involving approximately $500,000,000, inherited from the World War and its aftermath, started in Moscow immediately after William C. Bullitt was named Ambassador to the newly recognized Soviet Union.

Discussions between Bullitt and Maxim Litvinoff, Soviet commissar for foreign affairs, however, made little progress and the negotiations, at the suggestion of Hull, were transferred to Washington several weeks ago.

Gov. Ross, Idaho, Sets Day for Rain Prayers

Boise, Idaho, Aug. 24 (AP).—Gov. C. Ben Ross today proclaimed next Sunday as a day of prayer for rain to suppress forest fires and relieve drought.

In Idaho, the Governor stated, the emergency was made even more serious "due to present uncontrolled forest fires. Adequate relief for this distressing condition appears to be beyond human control."

U. S. Merchant Marine Backed By Roosevelt

Wallace Denies Advocating "Plowing Under" of Nation's Shipping.

(Associated Press.)

President Roosevelt said yesterday he favored the maintenance of an American merchant marine.

Discussing at his regular press conference the recent letter written by Secretary Wallace arguing for the economic advantage of hauling some American goods in foreign ships, the President said that was only one phase of the merchant marine situation.

So far as that was concerned, he said, Secretary Wallace was right. He added that other arguments for maintenance of a strong merchant marine, including National defense and insurance in event of war between other nations, did demand the American merchant marine, which the Administration and Secretary Wallace favored.

Meanwhile, Mr. Wallace declared he saw no justification for the statement that "I have advocated 'plowing under' American shipping or that I am an enemy of this country's shipping interests." He added:

"My original letter to Representative Bland said: 'In addition to the considerations which you mention, there are others which, it seems to us, should not be left out of account. Any further Governmental encouragement of the shipping industry, by subsidy or similar measures, would tend to divert the energies of our people in some degree into shipping as compared with other industries.'

"The considerations listed by Representative Bland were arguments for an expansion of American shipping and undoubtedly these arguments should be given due emphasis. But it is necessary also to keep in mind the economic questions of the effect on foreign demand for our surplus."

East Indians Flee Swollen River Ganges

Calcutta, India, Aug. 24 (U.P.)—Heavy floods were reported in the Bihar district today, where the river Ganges suddenly rose 36 feet, roaring out of its banks and sweeping over the panic-stricken countryside.

The town of Arrah was partially submerged, with people fleeing to high ground for refuge from the swirling waters. The main railroads into the flood area were inundated and traffic disrupted.

Wm. Lyon Phelps

Daily Talk About Books and Authors

Montaigne on His Travels.

Montaigne was born in southwest France in 1533, and died in 1592.

On June 22, 1580, at the age of 47 (he regarded himself as an old man), he set out on his travels through central Europe and Italy, and was gone 17 months. He kept a diary, dictating the first part of it to a man servant, and, after dismissing him, the second part he wrote with his own hand. He apparently made no attempt to preserve it for posterity; it was accidentally discovered nearly 200 years after his death. The latest English translation is by E. J. Trechmann.

This diary is often treated lightly by writers on Montaigne; it is said to possess no literary value, &c. To me it is of very high value and for two reasons, Montaigne was a great man, and it is interesting to see his character and temperament, above all, his insatiable intellectual curiosity. Secondly, it is just the little details, both of his chronic illness and of his observations of people and places, that to me make the book more valuable than if it had been a formidable literary masterpiece.

Montaigne suffered from stone in the bladder; and his symptoms are described with such detail that every physician and student of physiology would find the journal highly interesting. It is so generally believed today that decayed teeth often make stone in the bladder, that Montaigne's suffering from the toothache on this journey and his description of it, are extremely suggestive. Also his finding that holding brandy in his mouth gave instant although temporary relief to the toothache; a well known remedy today, either whisky or brandy.

He bore the chronic pain of the stone on this long journey of 17 months with fortitude. He writes:

"It would be too weak and cowardly in me if, finding myself every day in danger of death from this cause, and every hour bringing it nearer, I did not do my best to suffer it lightly, as soon as it should surprise me. Meanwhile it will be wise to receive cheerfully the good it may please God to send us. There is no other physic, no other rule or science, for avoiding the ills, whatever and however great they may be, which threaten men on all sides and at every hour, than to make up one's mind to suffer them like a man, or promptly and bravely to put an end to them."

How very fortunate for the world that he did not seriously think of commiting suicide! He lived 11 years after he returned home from his journey, and added to his immortal "Essays."

The notable thing about this diary is that his interest in human nature and in the observation of new places, triumphed over his bodily pain, weakness, and weariness. He was interested all the time. Whenever he met an interesting foreigner, he would draw out of him every bit of information or philosophy that he could. His curiosity trumphed over his illness.

In a bookshop in Florence he found a copy of the will of Boccaccio. "This will reveals an astonishing poverty and lowness of fortune in that great man. He leaves some sheets and then certain small parts of beds to his female relatives and his sisters."

Perhaps this throws some light on Shakespeare's famous bequest to his wife of the second-best bed.

"I have not found a single good barber in Italy, to trim my beard and cut my hair."

He speaks of the Leaning Tower of Pisa, and compares it to the one (really two) at Bologna.

"I slept and studied when I liked, and when I wished to go out I could talk anywhere with women or men, with whom I was able to spend a pleasant hour or two in the day; and the churches, shops and piazzas . . . I lacked no matter to feed my curiosity."

(Copyright, 1934.)

Eugenics Chiefs Set Up Marriage Rules for Germans

Berlin, Aug. 24 (AP).—Love thy neighbor, Nazi Germany was ordered today, and marry him—but be sure he's Aryan!

Ten commandments to "rationalize" marriage, issued by eugenics officials, instructed Germans to "remember always thou art German" and "choose mates of equal or Nordic blood."

Let not thy eyes be blinded by infatuation, the Nazis were told in effect, nor yet choose the one good apple in the barrel of bad ones.

"Marry only for love—a short intoxication of the senses is no real love," commandment No. 8 proclaimed, while No. 6 warned never marry the one good person in a bad family," the theory being that defects are transmitted even unto the third and fourth generation.

"Hold thy body clean," another commandment admonishes, and "remember thou are thyself a German ancestor." Consider, would-be benedicts were urged, whether "thy marriage helps the nation."

"You will die," the list concludes patriotically, "but what you transmit to your descendants will live on; in them is your resurrection. Your nation will live eternally."

More Children's Aid Planned.

Clarksburg, W. Va., Aug. 24 (Spl.). Enlarging its work for crippled children, the West Virginia district of Rotary Clubs has taken over the work of raising $24,500 for financing the construction of baths, a swimming pool and a dairy barn at the Morris Memorial Hospital at Milton, an institution for crippled children.

The Once Over

By H. I. Phillips

Relief Via the Sporting Pages.

I.
Some people say the wolf still howls
And scratches at the door;
They claim depression widens and
Is here for evermore;
It may be so, but just the same
It must mean something when
A yacht race grips the land once more
And polo thrills again.

II.
The Wallaces and Johnsons still
Get headlines every day;
The papers tell us morn and night
What Green and others say,
But other names now shine in print,
Like Sanford, Roark and Phipps,
And down at Newport Vanderbilt
And Adams tune their ships.

III.
Good times are stymied, so we hear—
The New Deal's gone askew;
Depression rules with tightened hand,
The outlook's very blue;
But there's a cup race off the coast
That cost a lot of "jack,"
And thudding hoofbeats on the turf
Proclaim that polo's back.

IV.
The labor situation's bad,
And riots brew galore;
The slump that came in '29
Still rules in '34;
But Saratoga packs 'em in
And baseball turnstiles burn;
The cup yachts off Point Judith meet,
And polo tilts return.

V.
"Steel Output Low," the papers say,
"Recovery Now Lags" . . .
'Stock Market in the Doldrums Still
As Railroad Business Sags." . . .
But when I turn to sporting page
The gloom just fades away
For all the sports of boomtime years
Are going big today.

VI.
The heavy industries may slump,
But Yankee's jib is full . . .
Our money problem may be deep,
But see those headsails pull!
The market it is deathly sick
But Smith and Pedley ride . . .
New taxes crush us 'neath their load,
But Babe still socks that "hide!"

VII.
Old Uncle Sam may gasp for breath,
But see that "Rainbow" go . . .
The country's heading for the rocks,
But watch that Weetamoe!
Our trade is weary, spent and shot,
But Boeseke's in the fray . . .
The Nation's ruined, so I guess
I'll just watch Hopping play.

Sid Glickman says that when he read of Admiral Byrd's rescue it gave him the "woolies."

Sam Gevins knows a Scotch bartender in Yorkville who daily devotes 10 per cent of the net "prosits" to charity.

"Prince" Mike Romanoff is to be featured over the radio. Thus sticking to his resolution never to do any work.

The Cottage by the Sea.

In our cottage by the sea,
Where our love nest ought to be,
Which we'd own by hook or crook,
Occupying ev'ry nook,
Is a lot of company.

Relatives on ev'ry train,
Oh, dear God, why don't it rain!
Here come visitors again—
Home will never be the same,
But pretend we're glad they came.

In our cottage by the sea,
Where we'd live in ecstasy,
Now, alas! we've got to fret,
For our friends just won't forget
We've a cottage by the sea.

ARTHUR TROOSTWYK.
(Copyright, 1934, Associated Newspapers.)

Who Owns Death Valley? Scott to Ask Roosevelt

Los Angeles, Aug. 24 (AP).—Walter "Death Valley" Scott, known as Scotty, who made Death Valley famous, is going to put squarely up to President Roosevelt the matter of ownership of the desert on which he built his $2,500,000 castle.

Scott and the Government have been "beefing" for years over ownership of land in Death Valley. The Government converted much of the desert into a National park.

"I don't crave to live in a National park, along with the buffaloes," Scott declared, "So I'm on my way to Washington to get this matter straightened out for once and all."

Naughty Fire Fighters Mustn't Cuss Over Radio

No matter how hot the fire is, the Forest Service's fire fighters must not cuss over the radio, according to the Associated Press.

The service issued orders yesterday, telling its men not to use naughty words in broadcasting instructions and calls for help on their short wave sets.

The order pointed out that the public has short wave receiving sets, too, and ladies may be listening in.

Stricken by "Singing" Sickness, Girl Better

Belem, Para, Brazil, Aug. 24 (AP). A strange neurotic affliction, which impelled 10-year-old Maria Magalhaes to sing incessantly for more than three weeks, seemed to be passing today.

An alienist who is treating the girl learned she had witnessed the burial of Siamese twin cousins who had died two months after birth. It was believed that nervous shock induced by the funeral had started her singing.

Church Carnival Set Today.

A carnival and supper will be held today from 4:30 to 9:30 p. m. for the benefit of St. Mary's Church, Upper Marlboro, on the grounds. There will be bingo games and fancy and pink tables.

The National Gallery

OSCAR BAXTER RYDER, United States Tariff Commissioner. Prominent member of the group at present avidly engaged in tariff "bargaining" with foreign countries, he is distinguished for his thoroughness, fairness of mind and conscientious efforts to probe to bottom of things. With the commission since 1919, he took a nine months' leave with the imports division of the NRA, where he served on the executive committee on commercial policy. Harvard instructor, economist, he has been in close contact with Democratic leaders in Congress on tariff matters. Sure of himself, he is keen, incisive and crisp in his acting and thinking. Allows himself no diversion but wetting his toes in the surf.

Such a large proportion of those who have been pictured by Mr. Robles have asked for the originals that The Washington Post is saving all these drawings to honor the requests of any future members of "The National Gallery."

Another Letter From a Dad to His Red-Headed Daughter

By Robert Quillen.

My dear Louise:

So Jack turned out to be an ordinary human being, after all. Well my dear, let it larn you a lesson.

Youngsters of your age meet with many disappointments because they expect too much. They see the tinsel on the stage and the enthusiastic imagination of youth tells them it is gold. Then they discover it isn't and cry resentfully: "The horrid thing is a cheat!"

But they aren't cheated. They merely fool themselves by expecting something better than reality.

Youth doesn't lose its illusions; it outgrows its delusions. That is the sign of mental maturity.

I suppose the chief difference between the wise and the foolish is that the wise see things as they are.

Since the happiest people are those who have the fewest disappointments, it follows that the surest way to win happiness is never to expect more than you are likely to get.

And since unreasonable expectations are based on imagination instead of facts, and those who know the truth seldom expect too much, it follows that the happiest people are those who see things as they are.

I want you to be happy always. And therefore I plead with you to learn the art of being a realist. Being a realist means being sensible enough to see the truth.

The foolish person, having met a great and famous man, will say: "Why, he isn't wonderful at all. His teeth are ugly."

One who expects a peach tree to bear fruit in January will be equally disappointed, but those who know the ways of nature are content to find peaches in their season.

It all comes down to this: That the world is good and life is good and both can be enjoyed immensely if you take them as they are and expect no more.

But you store up trouble for yourself if you think every day is Christmas. The wise man enjoys his oysters; the foolish one can't eat because he didn't find a pearl in each one. Love,

DAD.

(Copyright, 1934.)

U. S. Will Keep Hands Off in Long Tangle

New Orleans Intervention Is Up to Legislature, Roosevelt View.

President Roosevelt yesterday set at rest rumors the Federal Government would intervene in the New Orleans Long-Walmsley political fiasco with the declaration that "municipalities are creatures of State governments, and the Louisiana Legislature has the inherent right to govern New Orleans."

He said he believed the right of franchise of self-government is being maintained in New Orleans and, in consequence, the Federal Government does not have jurisdiction as a guarantor of New Orleans' constitutional right to maintain a republican form of government.

He recalled the New York City financial muddle of several years ago, when he was Governor. He said he was importuned by the citizens of New York City to take over the city government, but that the Legislature which granted the city its charter was the only body possessed of the right to cancel the charter.

The Chief Executive admitted the New Orleans embroglio was fraught with perplexities and he indicated he had been an interested side-line spectator of the battle for political control of New Orleans between Senator Huey ("Kingfish") Long and Mayor T. Semmes Wamsley.

Pound at New Low In Paris; Gold Up

London, Aug. 24 (U.P.)—Foreign exchange operations were more nearly normal today, although the pound sterling continued to decline, making a record low in franc terms.

Meanwhile, the price of gold in London rose to 139 shillings 3 pence or within 9 pence of the record price last February of 140 shillings. At the sterling rate when the gold price was fixed, the American equivalent of the gold price was $35.32, making the dollar worth 99.09 cents.

Traders said the British equalization fund again was in operation to combat the pound decline, but it was unable to stem the drop which sent the pound to 75¾ francs in Paris.

Capital HOLC Getting Fewer Loan Requests

1,005 Have Been Granted Here, Amounting to $6,025,552.

Applications for loans are slowing up at the District branch of the Home Owners Loan Corporation, it was said yesterday, which was regarded as an indication that the "chill" is being taken off the local real estate market.

To date there have been 1,005 loans closed, amounting to $6,025,552. Repayments of approximately $750,000 have been made through the offices of the corporation, or an average of $750 a loan.

Since the District branch of the corporation began business in July of 1933, there have been 3,900 applications for loans. Besides the 1,005 already closed, there remain 2,181 still under consideration. The others have been rejected for one reason or another. It has been the experience of HOLC officials that foreclosures are virtually always stayed when it is known by noteholders that the corporation is considering an application for a loan.

The maximum loan available under the law is $8,000. To be eligible, an applicant must live in the home for which he seeks relief. There are regulations to cover those whose homes are also their places of business.

More Acreage U. S. Threat at Wheat Parley

London Talks of 4 Leading Producers Expected to Reach Impasse.

London, Aug. 24 (AP).—Holding her "big stick" high and ready, America today met other members of wheat's "big four" in conferences over export and production restrictions that, experts said, were foredoomed to failure.

What hope remained for saving something out of the wreckage of the latest conference of the world's 21 most important producing countries, that ended here last night, rested in the American conferees' newest bargaining weapon—Washington's move yesterday to increase wheat acreage next year 5 per cent.

If America, Argentina, Australia and Canada, the "big four," failed to agree on export quotas before the next world conference at Budapest next November, observers predicted the 1934 wheat pact would go definitely to smash.

Blow at Argentina.

Wheat commission members here interpreted the Washington decision that next year's acreage restriction would be reduced from 15 to 10 per cent as "retaliatory measures" for Argentina's refusal, even partly to support schemes advocated by the Americans for controlling productions and exports.

Yet few believed Argentina, secure in the knowledge that prevailing high prices are benefiting her producers, would abandon her demands for an export quota of 150,000,000 bushels—exactly one-fourth of the estimated 600,000,000 bushel quota for all the world's exporters.

Canada's big surplus led her delegates to hold out for a minimum quota of 260,000,000 bushels, an amount regarded as virtually impossible if the full measure of Argentina's demands is granted.

U. S. Has Substitute Measures.

As observers saw the situation, the bargaining value of the United States' acreage increase lay in the reported willingness of Washington to undertake substitute restriction measures, such as denaturing wheat or cutting it in early spring to insure its use as animal feed, should Argentine and other countries accept control measures at the November meeting.

It was pointed out that November would be too late for the United States to reconsider her decision to increase acreage, since winter planting would be over, but the substitute measures would have the same effect on the world situation.

Wallace Sees Hope For Pact's Extension

Secretary of Agriculture Henry A. Wallace announced yesterday there is "substantial hope" for an agreement in coming months to extend the existing international agreement to cover production of wheat for 1935 and subsequent years.

The present agreement expires with the 1934 crop. Representatives of the major wheat producing countries on the international wheat advisory committee adjourned their meeting at London Thursday without arriving at a final agreement as to how the export quotas for the current marketing season should be readjusted in view of the greatly changed supply and demand conditions.

"The meeting did, however, frame a tentative agreement providing for an extension of world action in balancing production to requirements for several years ahead, for consideration by the governments involved," Mr. Wallace said.

This proposed extension of the agreement will be considered at the next regular meeting of the committee, which will be held in Budapest on November 20.

Maj. Simpson, Hoover Aid in Russia, Dies

Seattle, Aug. 24 (AP).—Maj. William J. P. Simpson, 49, engineer, who at one time served as personal aid to Herbert Hoover, died last night after a four months' illness as a result of shell shock suffered in the World War. He was a native of Chicago.

He held the Croix de Guerre for taking advanced positions during operations in the Toul sector. He was sent to Poland and Russia in the spring of 1918 in connection with the peace conference, and it was while with Hoover in Russia in connection with relief work that he served as his aid.

Chicago Buses Run Despite Loss of Eagle

Chicago, Aug. 24 (AP).—Deprived of their Blue Eagles by the National Recovery Administration, Chicago buses continued to maintain schedules today while Federal mediators marked time in their efforts to settle the strike of the company's drivers.

Threat of a sympathy walkout by elevated and street car crews receded when National union executives announced at Detroit they had no right to order such action.

A Friend of the Family

More and more persons are discovering that the Sunday Post is a necessary, ever-welcome week-end visitor.

For it makes friends with all the family . . . in addition to its complete coverage of all news and sports, the various departments such as genealogy . . . stamps . . . bridge . . . 12 pages of comics . . . cover the special interests of everyone from junior to grandmother—without skipping one in between!

For complete information on tomorrow's Sunday Post

Turn to Page 22

Lois Dowdle Bridal Held In Maryland

Wed to Mr. Cully A. Cobb, Chief of Cotton Section.

Home of Mrs. Malcolm, at Alta Vista, Scene of Rites.

Simplicity and dignity marked the wedding of Miss Lois Pauline Dowdle and Mr. Cully Alton Cobb at 5:30 o'clock yesterday afternoon in the gardens of Mrs. Ola Powell Malcolm's home in Alta Vista, Md.

Mr. Cobb is chief of the cotton section of the Agricultural Adjustment Administration, to which position he was called from Atlanta soon after the inauguration of President Roosevelt.

The ceermony took place before an improvised altar of ferns and palms under a canopy of trees. Quantities of Jo Pye weed and golden rod in ancient olive jars brought from New Orleans surrounded the altar. The bride was escorted to the altar by Dr. J. S. Abbott, a close friend of both families, in the absence of her father, Mr. Lovic Pierce Dowdle, of Atlanta. Mr. and Mrs. Dowdle were unable to attend.

The bride wore a gown of white satin and a coat of self-material, fashioned with standing Elizabethan collar and tight-fitting, long sleeves, puffed just below the elbow, with white kid gloves. Her flowers were a corsage of orchids and valley lilies.

Dr. John Peters Officiates.

Dr. John Brandon Peters, pastor of the Druid Hills Methodist Church, of Atlanta, came from Norfolk, where he has been spending a vacation, to perform the ceremony. He was assisted by Dr. W. H. Faust, pastor of the West End Baptist Church, of Atlanta, who had arrived from Europe on the steamer Bremen the preceding day, and came to Washington immediately to assist at the ceremony.

An informal reception in the gardens followed the ceremony. Later Mr. and Mrs. Cobb left for a trip to Bermuda. The bride's traveling ensemble consisted of a navy blue sheer crepe dress and jacket, a tailored navy blue felt hat, and accessories to match.

Mrs. Malcolm and Mrs. Cobb have been closely associated in extension work with the United States Department of Agriculture for a number of years and were friends in the South before coming to Washington. The bride is a native of Rome, Ga., where she attended Shorter College. She also studied at Cornell University and is a graduate of the University of Georgia. For several years she was a member of the College of Agriculture staff at the University of Georgia and later served on the editorial staff of the Progressive Farmer-Southern Ruralist.

Active in Fraternal Work.

Mrs. Cobb is past president of the Georgia Home Economics Association, past president of the Association of Southern Agricultural Workers, and is now president of the Alumni Association of the Georgia State College of Agriculture. She is a member of Phi Kappa Phi and of Epsilon Phi, and is a member of the National Woman's Democratic Club, the American Association of University Women and the Zonta Club of Washington.

Mr. Cobb was born at Prospect, Tenn., and was educated at Mississippi A. and M. College. He formerly was vice president of the Progresive Farmer-Ruralist Co. He helped in organizing the American Agricultural Editors Association, and served as its president for five years. He is a thirty-second degree Mason.

Mr. and Mrs. Cobb have leased the home of Mrs. James Gaven Field at 2818 Cathedral avenue northwest, this city, where they will be at home after September 15.

Wedding Plan Of Pierrepont Daughter Told

Engagement to Fentress Hill Kuhn, of NRA, Is Announced.

Mr. and Mrs. R. Stuyvesant Pierrepont, of Far Hills, N. J., announce the engagement of their daughter, Mary Rutherford, to Mr. Fentress Hill Kuhn. Miss Pierrepont is the granddaughter of the late Henry Evelyn Pierrepont, of Brooklyn, a great niece of the late Seth Low and a direct descendant of John Jay, first Chief Justice of the United States. On her mother's side, she is descended from Parke Godwin, at one time owner and editor of the New York Evening Post, and from William Cullen Bryant.

Miss Pierrepont attended Foxcroft School at Middleburg, Va., and made her debut in the spring of 1930.

Mr. Kuhn is the son of Mr. and Mrs. William Speer Kuhn, of San Mateo, Calif. His mother, before her marriage, was Miss Katherine Hill, of Memphis and Bolivar, Tenn.

Mr. Kuhn attended St. Paul's School, Concord, N. H., and was graduated from Yale in 1933. He is now connected with the National Recovery Administration.

Mrs. Catharine L. Jones Plans Ohio Fair Exhibit

Mrs. Catharine Letts Jones will leave Sunday for Columbus, Ohio, to attend the Ohio State Fair, where she will exhibit a show herd of 17 pure-bred Jerseys from Ayrlawn Farms.

Before returning to Washington Mrs. Jones will also visit in Youngstown, Ohio.

Guest in Chevy Chase

Harris & Ewing Photo.

MRS. RALPH FORNEY,

who, with her husband, is the guest of Mr. and Mrs. Paul Collins at their home on Summerfield road, in Chevy Chase, Md. Mr. and Mrs. Forney, who formerly made their home in Virginia, expect to remain in Washington through the winter.

OFFICIAL *and* RESIDENT
Society Notes

President Roosevelt held a press conference at the White House late yesterday afternoon. Today he expects to leave for New York for an indefinite stay at Hyde Park.

The Minister of China and Mme. Sze sailed last Tuesday from England aboard the Leviathan for New York, where they will arrive on Monday. They are accompanied by their two daughters, Miss Julia Sze and Miss Alice Sze.

The Secretary of War and Mrs George H. Dern and former Gov. John Garland Pollard will leave Washington today for Newport, R. I., where they will be the guests of Mr. and Mrs. Alfred I. du Pont on their yacht Nenemoohsa.

Senator Nathan Bachman, of Tennessee, entertained informally at luncheon yesterday at the Carlton Hotel.

Miss Charlotte Carr, of Harrisburg, Pa., Secretary of Labor for the State of Pennsylvania, is at the Carlton for a few days.

Mr. F. Thomas Leiter At Saratoga Springs.

Mr. F. Thomas Leiter has gone to Saratoga Springs for his yearly visit and is at the Grand Union Hotel.

Mr .and Mrs. J. B. Cleland, of Columbia, S. C., are at the Wardman Park Hotel for a few days en route to the North.

Commander and Mrs. Smith Hempstone will have as their guests for several days Capt. Brantz Mayer, U. S. N., who came East with the fleet, and Mrs. Mayer.

Miss Elizabeth Thompson, daughter of Mrs. Hempstone, has been at Ogunquit, Me., for two months with Walter Hartwig's Manhattan Theater Colony.

Mrs. Charles Minot Amory has returned to her Adirondack Mountain lodge at Racquette Lake after spending a few days in New York, where she went to meet her daughter, Miss Gloria Baker, who returned on the Roma from a several weeks' cruise.

Mr. and Mrs. W. S. Kelley, accompanied by their son, Mr. John W. Kelley, of Huntington, W. Va., are at the Dodge Hotel.

Mrs. C. M. Coate And Daughter Here.

Mrs. C. M. Coate, of River Forest, Ill., with her daughter, Miss Catherine Coate, arrived yesterday on a short vacation visit and are at Wardman Park Hotel.

Mr. and Mrs. George Lee Morrison have come to the Martinique from Toledo, Ohio, to spend a week.

Mr. and Mrs. John L. Dashiell, of Newark, N. J., are spending a few days at the Martinique.

Mr. and Mrs. N. D. Brown, of New York, are at the Carlton.

Miss Sally Lucas Jean, of New York, is spending several days at the Wardman Park Hotel.

Mrs. Harvey M. Smith, of Atlanta, is at the Dodge Hotel.

Hannas Leave Detroit For Saratoga Springs.

Mr. and Mrs. Mark A. Hanna have left Detroit and are at Saratoga Springs, where they have taken a cottage at the United States Hotel.

Mr. and Mrs. F. A. Nauheim are at the Shoreham for a brief stay before leaving on a wedding cruise to Canada, Bermuda and Newfoundland. They were married Thursday. Mrs. Nauheim is the former Miss Beatrice Strasburger.

Mr. and Mrs. Charles J. Brand, who returned from Europe aboard the Bremen yesterday, have arrived in Washington to reopen their home. While abroad they spent much time in Germany and Italy.

Mr. and Mrs. William H. Beesler, of Chicago, are visiting friends in the city. They are staying at the Martinique.

Miss Harriet Leslie, of Newark, N. J., is spending several days at the Carlton.

Mr. and Mrs. Adolph Casper Miller have returned to Washington from the White Mountains, where they have been spending the summer.

Le Prince Nicolas Engalitcheff, who has recently returned from a trip around the world, has arrived at Briarcliff Lodge on Hudson, Briarcliff Manor, N. Y., and will remain several months. Princess Engalitcheff is in England.

Two Will Fly Today To Atlantic City.

Miss Kathryn Cunningham and Mrs. William Strickland will fly to Atlantic City today, where they will be at the Traymore for a week.

Mr. and Mrs. Alvin O'Neal, of St. Louis, Mo., are at the Dodge Hotel for a brief stay.

Mrs. William Henry Clifford, of Chudleigh, Oatlands, Va., is at the New Western Hotel during a stay in New York.

Miss Alice Haines, of Washington, is sojourning at Briarcliff Lodge on Hudson, Briarcliff Manor, N. Y.

Capt. Roland M. Brainard, U. S. N., commander of the U. S. S. Detroit, has come to Washington, accompanied by Mrs. Brainard, to spend a few days at the Martinique.

Mr. and Mrs. H. E. Detamore, of Portland, Ind., accompanied by Miss Betty Nichols, of New York, are in Washington for a short time. They are occupying a suite at the Wardman Park Hotel.

To Sail for England

Underwood & Underwood.

MRS. LESLIE CLARKE STEVENS,

wife of the newly appointed Assistant Naval Attache to the United States Embassy in London, Commander Stevens. They will sail from New York next week for London.

Coopers on Visit From Puerto Rico

Federal Judge Robert A. Cooper and Mrs. Cooper, of San Juan, Puerto Rico, are spending some time with their daughter, Miss Elizabeth Cooper, in their apartment at 1730 M street.

Judge Cooper, formerly Governor of South Carolina, and Mrs. Cooper will return to San Juan in October, accompanied by their daughter.

Their son, Mr. Robert A. Cooper, jr., will not accompany them home, as he will enter school in New York State next month.

Mexican Team, Cuban Treaty Envoys Arrive

Two Distinguished Groups Welcomed by Society of Capital.

The Mexican polo team arrived yesterday morning soon after the arrival of the distinguished Cuban treaty envoys. Both groups are stopping at the Shoreham.

The Mexican polo players will be in Washington for a month and the Cubans about a week.

The Cuban group includes Dr. Cosme de la Torriente, former Ambassador to the United States from Cuba and now secretary of state of Cuba; Dr. Angel Solano, chief of the international relations section of Cuba; the First Secretary of the Cuban Embassy, Senor Pedro Rodriguez-Capote, and Senor Gabriel de la Campa, Cuban consul general in Quebec, who is serving as secretary to the Cuban secretary of state.

Upon arriving at the Shoreham yesterday morning the Mexican polo players immediately adjourned to the cocktail terrace, where mutual toasts of friendship and esteem were drunk by them and the United States officers who met them.

The Mexican polo delegation includes Gen. and Senora Gilberto Limon, Capt. Alfonso Corona, Capt. Antonio Nava, Capt. Nicaner Chavis, Capt. Quintin Reyes, Capt. Juan Gracia and Capt. Miguel Sabalgaitia.

Eula Haylock Becomes Bride

Wed to Mr. David Whidden at Residence of Mrs. Edwin Palmer.

A pretty weddiing took place Tuesday evening in the garden of the home of Mrs. Edwin R. Palmer on Van Buren street in Takoma Park, when Miss Eula Josephine Haylock, daughter of Mrs. George I. Haylock of Bonacca, Bay Islands, Honduras, became the bride of Mr. David Wesley Whidden, of Takoma Park, son of Mr. and Mrs. George S. Whidden, of Vassar, Mich. The Rev. Dr. H. H. Votaw officiated.

A white arch in the garden made an attractive setting for the ceremony. The wedding music was furnished by Mrs. Sterrie Wellman, pianist, Mr. William Bryan, vocalist, and Miss Dorothy Goodrich, violinist.

The bride wore a long gown of white satin with a lace bordered veil and carried a shower bouquet of white roses and gypsophilia.

The maid of honor was Miss Reba Pulver and the brides maids were Miss Joyce Doe, of Hamilton, Bermuda, and Miss Luna Holland. Polly Ann Pulver was the flower girl. Dr. Wendall E. Malin served as Mr. Whidden's best man and Mr. William Bryan and Mr. Martin Bischoff as ushers.

Following a reception held under the trees, Mr. and Mrs. Whidden left on a wedding trip, Mrs. Whidden traveling in a brown and white ensemble with white accessories. Mrs. Whidden, whose mother lives in Bonacca, attended college in Washington.

Baltimore Group To See Roof Play

Will Attend "Drunkard" Performance Tonight.

The performance of "The Drunkard" atop the Willard Hotel by the Roof Players tonight will be attended by a party of drama lovers from Baltimore. A number of large parties of Washingtonians also will be present, among those having reservations being Mrs. E. E. Hand and Mr. Thomas A. Scott.

Among those who were present Thursday night were Dr Robert E. Lee O'Brien and party of guests, Mr. Charles Porterfield Light, jr., Dr. C. B. Trible, Mr. Percy Thomas, Mr. H. A. Dawson, Mr. R. W. Wilson, Dr. Egan, Mr. R. Peterson, Mr. Harold Allen Long, Mr. Robert Wick, Miss Adelia Boynton, Mr. John Heiney, Mr. John French, Miss Harriet Eikel and Mr. Hugo Inden and party.

Performances of "The Drunkard" will continue on Tuesday, Thursday and Saturday night of next week.

Miss Amalie Frank, Fiance Honored

Mrs. David L. Frank gave a dinner at the Shoreham last evening in honor of her daughter, Miss Amelia Frank, and her fiance, Mr. George Martin Kohn, jr., of Atlanta.

The guests included only close friends of the bride-to-be. The wedding will take place next winter. Miss Frank attended Sweetbriar College, and Mr. Kohn is a graduate of Yale University.

Among those present were Miss Alice Frank, Miss Frances Meyer, Miss Evelyn Schloss, Miss Mildred Strauss, Mr. Jack Frank, brother of the bride-to-be, who came from Corinth, Mass., for the occasion; Mr. Max Nusbaum, of Atlanta; Mr. Roland Lamensdorf, and Mr. Emerson Waldman.

Dr. and Mrs. Boyd Parents of a Son

Dr. and Mrs. Walter Willard Boyd are receiving congratulations on the birth of a son, Walter Willard Boyd, jr., Thursday in Boston.

Dr. Boyd, who now makes his home in Boston, formerly resided in Washington with his parents, the late Dr. John C. Boyd, U. S. N., and Mrs. Boyd. The latter was formerly Miss Willard.

Mrs. Walter Boyd was before her marriage several years ago Miss Ruth Goodhue.

Ensign Dial Guest Of Parents Here

Naval Officer's Wife Passes Summer in California.

Former Senator and Mrs. Nathaniel B. Dial have as their guest for the week-end Ensign Nathaniel B. Dial, jr., who arrived in Washington yesterday from Norfolk, Va., where his ship, the U. S. S. Arizona, is anchored for repairs.

Mrs. Nathaniel B. Dial, jr., who is spending the summer with her mother at Long Beach, Calif., was before her marriage to Ensign Dial last spring in California, Miss Elizabeth Porter.

Ensign and Mrs. Dial came to Washington on their wedding trip and were the guests in whose honor many parties were given.

Reception Monday To Honor Poloists

The Military Attache of the Mexican Embassy and Senora Azcarate have issued invitations for a reception Monday afternoon from 5 until 7 o'clock at the Westchester Apartments, in honor of Gen. Gilberto R. Limon, president of the Mexican Polo Federation, and Senora Limon; Capt. Alfonso Corona, secretary of the federation, and members of the Mexican polo team, Capt. Antonio Perez, Capt. Antonio Nava, Capt. Juan Gracia, Capt. Quintin Reyes, Capt. Nicanor Chavez, and Capt. Miguel Zabalgoytia.

Turnures Here to Visit Gwynns for Week-End

Dr. and Mrs. William C. Gwynn will have as their guests for the week-end their son-in-law and daughter, Mr. and Mrs. Lawrence Turnure, of New York. Mrs. Turnure was formerly Miss Louise Harrison Gwynn.

Dr. and Mrs. Gwynn returned to their home in Georgetown several days ago from Atlantic City, where Mrs. Gwynn spent some time and Dr. Gwynn joined her there following a cruise to Bermuda.

Connell-Korth Wedding to Be September 12

Rites Are to Take Place at Residence Near Fort Worth.

Mrs. Ninette Sansom Connell, of Fort Worth, Tex., has issued invitations for the wedding of her daughter, Miss Vera Connell, to Mr. Frederick H. Korth, of Washington and Austin, Tex., which will take place on Wednesday, September 12 at 6 o'clock in the evening at Azleway, the Connell home near Fort Worth.

Miss Connell spent last winter in Washington, taking special courses at the Fairmont School. Until she was joined by her mother later in the year, she was the guest of Representative and Mrs. Richard M. Kleberg and their daughter, Mrs. Forrest Lee Andrews, who before her marriage last June was Miss Mary Etta Kleberg.

Mr. Korth is the son of Mrs. F. Korth, of San Antonio, Tex. He was graduated from the University of Texas in 1932 and attended Columbia University and Southwestern Louisiana Institute and for the past year has been a law student at George Washington University.

Mr. Korth and his bride will make their home in Washington.

Phillip-Louise
1727 L St.
(Conn. Ave. & L)
TODAY ONLY
(Open Till 5:30 P. M.)
Flowered Chiffons
For Afternoon and Evening.
Were to $39.75
$14.75
Sizes 12 to 42
Small Group of Dresses........... $2.95
Others $8.95 and $9.95

HOSIERY REPAIRS
Highest Quality—Lowest Price
One-Thread Run—15c
Pulled Threads—10c inch
While-You-Wait Service
SOUTHERN STELOS CO.
612 12th St. N. W. Nat'l 8443.

FREE INSTRUCTION
CHILDREN'S SWIMMING CLASS
SATURDAY AT 10 A. M.
CAMERA GIVEN AWAY
Courtesy Hick's Photo Finishers
Admission 25c
AMBASSADOR SWIMMING POOL

The BROADMOOR
Connecticut Avenue at Porter St.
Beautifully Furnished
Attractive housekeeping suites, two, three and four rooms, linen, silver, dishes, &c., included. Single and double rooms, parlor, bedroom and bath, with service pantry and Frigidaire. Daily or monthly basis.
Special Rates for Permanents
GARAGE VALET
BEAUTY SHOP. BARBER SHOP
Cool Roof Amid Wonderful Trees
Phone CLeveland 6900.

SMITH'S
TRANSFER AND STORAGE CO.
MOVING
STORING
MOTH-PROOF FUR STORAGE
PACKING • SHIPPING
LONG DISTANCE MOVING
Call Us for Free Estimates
1313 You St.—NO. 3343

Grandmother Never Suspected—

• That the husband Deborah brought home to the Larned mansion was NOT the man her grandfather's will had provided that she should marry • Rank duplicity to perpetrate, of course, yet inspired by a worthy motive—to save Deborah from an alliance with a man who, unknown to her grandfather, was a scoundrel • If you enjoy a light story, with a plot whose complications will surprise you at every turn, well written, and with a happy ending, read

•

HONEYMOON MOUNTAIN

Beginning SUNDAY in

The Washington Post

An Impresario Relates Tales Of the Great

Mrs. Dorsey Knows Them All—Kreisler, Tibbett, Iturbi and Pons.

By Virginia Lee Warren.

THERE are plenty of stories about the brave little woman who borrowed a couple of hundred dollars to start a tea room; about the ambitious maiden who established a successful dress shop on meager capital advanced by friends.

But these are timid souls in comparison with sparkling-eyed Dorothy Hodgkin Dorsey, who borrowed thousands of dollars to buy talent. Talent not for herself but for the people of Washington.

As soon as she obtained the money Mrs. Dorsey rushed to New York, where she bought two hours' of Lawrence Tibbett's voice, two hours of Iturbi's music-laden fingers and so on down an imposing list of famed singers and instrumentalists.

That was about a year and a half ago. Last winter her purchases were delivered to robust audiences in Constitution Hall. This spring Mrs. Dorsey paid back the money she had borrowed. Today she has $30,000 worth of contracts tucked away in her office at Droop's Music Store. These contracts represent artists to be presented here this winter.

The Furniture Is Removed.

But if Mrs. Dorsey thought her managerial path would be smooth after she had managed to borrow the necessary money, she was too optimistic.

There was a time her office furniture was moved right out from under her; taken away never to return. That was when her aunt's insolvent estate was being settled. The aunt, Mrs. Katie Wilson Greene, maintained a concert bureau until her death about two years ago. Mrs. Dorsey set up her own concert business in the same little office at Droop's that Mrs. Greene had occupied for more than 30 years. The niece was assisting an income tax man in going over her aunt's papers when the moving men appeared.

"The income tax man watched while the desks and chairs were taken out and then, with a hopeless look on his face, he went out too. He never did come back," said Mrs. Dorsey yesterday. She herself went out and bought new furniture for her office.

Then there was the time Rachmaninoff cancelled on Sunday his appearance for the following Tuesday. He was too ill to play.

Hurried Rearrangements.

Mrs. Dorsey was in the midst of putting over a Sunday afternoon popular-priced concert when she learned the pianist couldn't come.

"I began calling New York at once," she said. "I called every impresario I'd ever heard of. Finally I succeeded in arranging a joint recital by Harold Bauer and Ossip Gabrilowich. But the next day they called and said they couldn't possibly be in Washington on Tuesday because Gabrilowich had to be in Detroit for a symphony rehearsal Wednesday morning. So I had to refund the money for Tuesday's program."

But with the exception of Rachmaninoff, all of Mrs. Dorsey's artists went through with their performances, although Lily Pons was forced to postpone her recital because of illness.

The new manager is proudest of her Sunday afternoon concerts when world-famous singers and instrumentalists were presented at popular prices.

"It was pretty much of a gamble, those low prices," said Mrs. Dorsey. "But I wanted to bring music—really good music—within the reach of those who had only a little money to spend.

"Wild Over Tibbett."

The popular-priced programs were a huge success. Lawrence Tibbett was presented the first Sunday afternoon. Vast Constitution Hall was packed. After every seat had been filled, 200 persons were given chairs on the stage. They left only room for the barytone, his accompanist and a piano.

"Women go wild over Tibbett," confided Mrs. Dorsey. "While he was here he was simply swamped with mash notes. His adorers even sent him flowers. But he was quite pleased about it all. At least he pretended to be."

The barytone is as "plain as an old shoe" when he is back stage, according to the manager.

"He's 'just folks,'" she declared. "He talks and jokes with everybody. I think his warm, friendly manner heightens his charm for women. When he was here Mrs. Tibbett was with him. She is more reserved and quiet and is rather exotic in appearance.

Democratic Iturbi.

"And Iturbi is a dear; so democratic," continued Mrs. Dorsey. Referring to the Spanish pianist as "little Iturbi," she cited an instance to prove the virtuoso's democracy.

"When he played here last winter he came over to Constitution Hall to superintend the tuning of the piano just before the recital. He had his coat off and a big black cigar in his mouth. We warned him it was almost time to open the doors but he said he must go into the balcony to see how the piano sounded from that point. While he was still there the audience began to trickle in. A woman, entering the balcony, thought Iturbi was an usher and handed him her ticket stub. He hesitated only a moment, then tried to find her the right seat. While he was searching up and down the rows an usher rescued him. The pianist, still clinging to his cigar, hurried backstage."

Kreisler is probably the most retiring of the great artists, in Mrs. Dorsey's opinion.

Sacrifice for Art.

"When his recital is over he wants to slip away without seeing anyone," she said. "He's magnificently generous with encores. Sometimes he keeps on playing when he is so tired he's actually suffering. But as long as the people ask for his music he is willing to give. No wonder he doesn't want a noisy crowd in his dressing room after the performance. Few musicians do."

Rachmaninoff, to Mrs. Dorsey, is "like a sweet little boy." His personality is one of great charm.

"I've never heard him or Kreisler complain," she declared. "They would give just as superb a recital for ten persons as for 10,000."

Grace Moore and Lily Pons attract the largest number of stage-door johnnies, the manager has noticed.

"College boys and other young men simply mobbed Miss Moore, begging her for autographs. There were a good many girls in the crowd, too. As for Pons—she had everybody at her feet. I understand she will go into the movies as soon as she learns to speak better English."

Language frequently erects a barrier between Mrs. Dorsey and her artists.

"The Don Cossacks, Russian singers, speak no English," she explained. "Their dynamic little leader, Jaroff, finally mastered two words. So now when some one asks him for an autograph, he writes it with a flourish and then says gravely, 'Thank you.' That's his entire English vocabulary. Or at least it was when he was here last winter."

Artists often confide surprising things in their managers, Mrs. Dorsey has learned. When she remarked to Tito Schipa he seemed thinner, the singer told her he stood up for 20 minutes after every meal "to keep his stomach down."

Little temperament is exhibited backstage, claimed the manager. She enjoys her contacts immensely with the musical great.

"But there's one big disadvantage in being a manager," she said. "I never get to hear any of the programs. I'm always checking over receipts and running around backstage to be sure everything is going smoothly. So when some music-lover says, 'Wasn't Tibbett in divine voice today,' I have to answer, 'Yes, I've been told by others he was.'"

She Deals in Music and Musicians

Harris & Ewing Photo.

When Mrs. Dorothy Hodgkin Dorsey goes to market she seeks stars. Last season she bought a couple of hours' time from such bright luminaries as Tibbett and Iturbi. As a result of her purchases the people of Washington had an opportunity to hear Tibbett's thrilling voice, Iturbi's music-laden fingers.

Strictly Speaking

Try These.

1. Is this sentence correct, "The Philippino man could not converse in English?"
2. How is the first word of the title "Pepys' Diary" correctly pronounced?
3. Is *portrait* properly called POR-trut or POR-trayt?
4. Where is the accent in *sacrilegious?*
5. What rare flower is found on the mountains of Switzerland?

Answers Here.

1. No. There is no such word as *Philippino.* A native of the Philippine Islands is called a Filipino (fil-i-PEE-no).
2. You can't miss it. It is correctly pronounced PEEPS, PEP-IS, or PEPS.
3. It is called POR-trayt. The final syllable should be pronounced distinctly.
4. On the third syllable. But it is called sak-ril-EE-jus, *not* sak-ril-IJ-us.
5. The edelweiss (AY-del-vise).

1-Pupil Student Body Opens Closed School

Forestport, N. Y., Aug. 24 (U.P.)—Kinkhead School, 4 miles east of this village, will reopen next week, with a total registration of one pupil.

The Forestport school board made this decision last night when the lone prospective pupil presented a doctor's certificate stating she was not physically fit to make the daily trip by bus to the Forestport school.

The school was closed several years ago when the registration dropped to two pupils.

Velveteen Goes Gay and Lively

Prints of All Kinds Are Top Fashion for Brisk Fall Days.

FOR THE first time in many years velveteens are going gay.

Printed velveteens have an important representation in fall fashion displays. And plaids in such striking color combinations as parrot green and vivid red against bright backgrounds are used. Scotch plaids in authentic colorings are seen. Although these are most popular for children.

Even when velveteens are plain they make a point of individuality in color choice. Bright reds and greens, rust shades and rose tones with a good deal of brown in their make-up are being used as well as true rose shades.

Corduroys have taken kindly to prints too, and checks are equally smart. Checks smartly combine a pink background with wine. A tile-like check is effective when carried out in navy blue and white. Corduroys are also liked in fine-wale, and similar plaid designs.

Brown and black are going to be in the background this fall, as novelty woolen colors come to the fore.

Raspberry is a lively and wearable red tone, popular this fall. Greens are more and more prominent, with yellow greens shown in both coats and suits.

Green is also expected to be a favorite in silk dresses this fall. Some of the most beautiful are of uncut green velvet, rough silk crepe, silk flat crepe, and silk corded velvet. Dull green silk crepes, including flecked Canton, deeply pebbled crepe, and heavy sheers will be good.

SPICEBOX

A man is never
A graceful sinner
Until he's pacified
With dinner.
W. T.

Natural Look This Season's Make-Up Aim

How Not to Resemble a Painted Lady Is Told by an Expert.

By Frances Mangum.

MAKE-UP this season has swung to the natural. Rouge, lipstick and powder must defy detection and look as though they were the handiwork of nature.

Mel Burns, head of the make-up department of RKO studios in Hollywood, sums up the matter in this fashion:

"The obviously painted lady is no longer smart, and, in my opinion she never was beautiful. There were a few women of the bizarre type who could get away with the startling make-up, but the fundamental object of make-up in this country is to stimulate the natural. It is intended to give smooth skin a correct amount of color and the proper contrast of darkened brows and lashes."

Blend Outward.

Mr. Burns says there is no way to achieve this effect except by blending.

"After the skin has been thoroughly cleansed with a good cream or with soap and water, according to the preference of the individual, rub a foundation lotion into the skin. The next step is the foundation rouge."

He advises working this upward toward the eye with the cushion of the third finger, explaining that in this way you hide circles and crows' feet and also make the skin around the eyes appear more youthful.

"If your face is thin," says Mr. Burns, "apply the rouge low to fill out the hollows. If your face is full, apply the rouge higher, as this gives a slenderizing effect. Touch the eyelids very lightly with rouge."

Powder the Lips.

Next he says give a natural and permanent color to the lips so that when the mouth is opened there is no sharp red and white combination. Now powder the mouth, and brush off the surplus powder. This makes the lipstick more indelible. After powdering the lips moisten them with the tongue.

"To distribute powder evenly," continues Mr. Burns, "put a generous dab on the nose, the center of the forehead, and the chin. Blend out from these points to the hairline. In powdering the neck blend upward."

He gives a final warning: "Always keep the hair covered with a towel or cap so that the flying powder does not settle in the hair!"

New Fall Trends Will Be Displayed

The newest style trends in street dresses, evening gowns, and fall suits will be set forth in a fashion show at Maryland Club Gardens on the Marlboro road, Wednesday night at 10 o'clock.

All of the clothes will be from the Hecht Co.'s autumn showings. Ten manikins, employes of the department store, will parade in the creations which range from practical, heavy wool suits to frivolous evening gowns of angel skin satin, metallic cloth, and velvet. The street dresses are developed in novelty silks, crepes, and sheer wools.

Formal clothes to be shown in the fashion review are a little shorter than they were last year. Few trains are in evidence. Cocktail dresses are a few inches off the floor. Evening gowns aren't much longer. The backs of the latter are invariably low cut.

Miss Frances Goodacre, who has staged numerous style shows for the Hecht Co., will have charge of the fashion parade.

A Study in a Revivified Material

Wide World Photo.

This pensive little blonde is thinking over her English lesson, smartly dressed in a two-piece, brown and white velveteen check.

1830 Bad Boy Meets His Prison Fate

Courtesy of Department of Labor.

Today the child is the central figure of the universe. Fathers and mothers take courses in how to be parents, child guidance experts and educators constantly experiment, seeking new ways to minister to the comfort and happiness of the child. But a hundred years ago children were only noticed when they were bad. Then they were soundly flogged. If this failed to reform them they were sent to prison. In 1834 it was not unusual to find a "criminal" of 8 sharing a cell with a hardened lawbreaker.

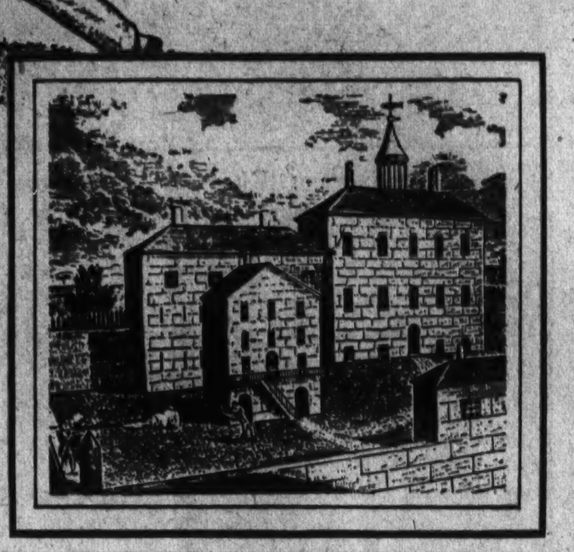

PILLAR To POST

Young Hypnotist Fools Feminine Friends With "Black Art."

GIRL friends of "Warnie" Browning, though they professed to be afraid he would get them "in his power," did not really believe his tale of hypnotizing his little cousin. But when Larry Duvall put on his demonstration to which they were eyewitnesses, they decided maybe there was something in this hypnotism business.

• • • •

Warnie claimed he was only putting into practice the principles learned from an instructor at Georgetown University. What the girls did not know was that the black art is no longer the exclusive possession of country fair fakers and that men of science have proved a hypnotic state can be produced. And perhaps they had not seen the story carried in the newspapers not long ago about the man whose tonsils were removed with the use of hypnosis instead of an anesthetic.

• • • •

In their ignorance the girls laughed at Warnie's tale about hypnotizing his little cousin. After making a few passes over her, in his aunt's presence, Warnie said he told his little cousin her feet were glued to the floor, and though the youngster pulled and pulled she could not lift a foot. His aunt, Warnie testified, became hysterical and forbade him ever to hypnotize her child again. He tried to quell the girls' suspicions that there had been collusion between him and his little cousin by offering to hypnotize one of them. The girls shrieked in mock terror that perhaps had a little real fear in it. But he quieted them by saying that only willing subjects could be hypnotized. Quite fascinated, in spite of their skepticism, they listened to him expound the science.

• • • •

Warnie's male friends observing all the attention he was getting from the fair sex decided it was a good racket and hypnotists galore sprang up in the ranks of the younger set. Larry Duvall decided to show the girls how good he was at it and Jean Crampton's house party at Epping Forest was selected for the demonstration. Larry's two brothers, Eddie and Lee, signified their willingness to be hypnotized, while Jim Rhodes applauded their courage from the audience.

Hypnotic Song.

Eddie was sent to another room while Larry instructed the company to think of something they wanted Eddie to do, after he, Larry, put him into a hypnotic state. Jim Rhodes suggested that it might be amusing to have him sing. Eddie was called in; Larry stroked his forehead until he seemed to go to sleep while standing. To the amazement of the company, he burst into song with his eyes still closed. Larry stroked his brother's forehead to "bring him out of it." Eddie awoke, apparently in a daze and complaining that he felt pains in his legs and "a kind of numb feeling."

• • • •

Larry proceeded to remove any doubts that might remain in the minds of those present by hypnotizing Lee. It was agreed while Lee was out of the room that he should be made to count, and to the complete stupefaction of the company he mumbled the numbers up to 10 with his eyes tightly closed and seemingly in a deep sleep. But this time Larry seemed to have difficulty bringing Lee out of it, although he slapped him vigorously on the back. The audience had a bad time, haunted by thoughts they had been monkeying with powers of the devil that might a whole lot better be left alone. After being pummeled all over the place, Eddie came to, to the great relief of everybody. He complained of a violent headache and demanded an aspirin.

• • • •

By now there was a skeptical look left in only one pair of eyes, those belonging to Jean's married sister, Doris, who was chaperoning the youthful house party. She said she would be willing to be hypnotized, but Larry put her off by saying he was tired from the strain of the intense concentration required to hypnotize his brothers, but would do it some other time.

Alice Blanchard was so convinced by the demonstration that she returned to have a hot argument with her older brother about it. He stood his ground sturdily in declaring there was some trick in it. To Alice's consternation, Larry subsequently confessed that his "hypnotized" brothers spelled out the words "sing" and "count" by a code of strokes on the brow.

What Today Means

"Virgo."

IF AUGUST 25 is your birthday, the best hours for you on this date are from 11 a. m. to 1 p. m., from 4 to 6 p. m. and from 8 to 10 p. m. The danger periods are from 8 to 10 a. m., from 2 to 4 p. m. and from 6 to 8 p. m.

Today it might be advisable to conserve your nervous energy. In the morning hours bear in mind "haste makes waste." You may find you will accomplish more by taking your time to do a thing properly than if you try doing it in a rush.

During the forenoon a friend may try to tempt you into doing a rather foolish thing, so it may be wise to be alert and refrain from doing what your common sense tells you amounts to playing with fire. Social affairs might turn into highly undesirable wild parties unless good judgment is used and discretion exercised. Guests' lists should be prepared with the idea of eliminating anyone who might prove objectionable in the way of boisterousness, to either yourself or others.

Exercise Self-Control.

Today may be inducive to wild impulses governing actions, so it might prove desirable to exercise a great deal of self-control. Married and engaged couples, as well as those in the sparking stage of Cupid's alluring game, should be careful not to let a childish sense of resentment over trifling things spoil their day.

If a woman and August 25 is your natal day, you may be inclined not to take the important things in life very seriously. It might prove wise not to allow pleasure to lead you astray from important tasks. If you make it a fixed habit not to delay in doing what should be done at a certain time, you may save yourself considerable trouble, as well as irritation.

Love will treat you kindly, providing you accord it the welcome it deserves. In financial matters you should be very successful. It might be well to be ready to answer the phone or door bell with promptness today, as there is a possibility of a message coming to you which should prove a source for rejoicing. You should have a happy married life, if you do not shirk any of its responsibilities.

Discourage Child's Egotism.

The child born on August 25, when it reaches its teens, should not be allowed to assume either an egotistical or braggadocio mannerism. If discouraged as soon as noticed and the youngster is made to realize its bad effects, this tendency will be quickly suppressed. This is about the only bad trait this child may have.

If a man, and August 25 is your birthday, your success will be in proportion to your effort. Possessing ability and the facility to make friends, if you do not allow your popularity to cause you to neglect your affairs, you should attain great success, as well as an excellent financial position.

Successful people born on August 25:

Elizabeth Pole, founder of Taunton, Mass.
John Neal, editor and author.
James Lick, philanthropist.
Allan Pinkerton, detective.
Francis Bret Harte, author.
Edgar Wilson Nye ("Bill Nye"), humorist.

(Copyright, 1934, the Bell Syndicate, Inc.)

Movable Equipment Put in Playgrounds

Vacant lots in New York are to be transformed into playgrounds by means of movable equipment under a plan announced by the Boys' Athletic League of that city.

The play centers will be established in neighborhoods not served by other agencies, according to Willard L. Kauth, executive secretary of the league. When the owner wishes to use a lot on which a playground has been set up the equipment will be moved to another vacant lot.

Genoa Tourist Clearing House.

Genoa, Italy (AP).—Some 2,000 tourists passed through this Mediterranean port daily in April according to official estimates. Most of the tourists were Europeans and city authorities hope to keep the stream going by special summer attractions.

Humor Is Held Congenial Bond

Marriages Need It to Be Successful, Declares One Author.

NEW YORK, Aug. 24 (Spl.)—"Being able to laugh at the same things is the best foundation for a happy married life, according to Van Wyck Mason, who combines humor and mystery in his new novel, "Shanghai Bound Murder."

"I can't imagine anything more terrible in a home than a wife who goes into a rage over her husband's jokes," he said, "unless it is a man who puts on a superior air every time his wife fumbles when she tries to tell a funny story. We shouldn't expect a woman to be very good at repeating a joke."

Woman's sense of humor is rapidly improving, says Mr. Mason, but he doubts if she will ever be as good at thinking up new jokes as at appreciating old ones.

"I have known very few women who were good joke tellers," he says. "I think it is because the feminine mind has not been trained to respect minute details. Being able to appreciate a joke with swift relish is quite as important as being able to tell one. And it is as a keen audience for men's funny sayings that women shine brightest."

Woman's lack of originality in humor shows up in popular books, declares Mr. Mason. He says all the women who write funny books get their gags from men.

"It is being witty and piquant in a quick way, and seeing the point of a joke at a flash that makes young women today so charming," he says.

"Girls who are brought up with older brothers, those who go to coeducational schools, and those who work with men, have a far richer sense of humor than those who go to finishing schools."

"Second Dillinger" Is All Too Honest

He's No Crook, But Sweetheart Thinks He Is.

Chicago, Aug. 24 (U.P.)—James Morris, 27, who has seen considerable of the world as a sailor, today begged police not to let his sweetheart know his shame.

"Don't tell Lucille," he pleaded. "Don't tell her I'm honest; she thinks I'm a high-class crook."

Morris, who hailed from Birmingham, Ala., met Lucille Moore several months ago. But she was cold to his wooing. She wanted a tough suitor—someone like Dillinger.

"So I told her that Dillinger couldn't compare with me—he just got more publicity. I told her I had shot several people and broken out of prisons and a jail."

Lucille succumbed and they were happy, he said tearfully.

Yesterday they quarreled and Lucille called police. Morris confessed that his strayings from the path of righteousness were few.

"It would break her heart if she knew," he said.

Children Had Dreary Lives Century Ago

Delinquents Had No Such Sympathetic Treatment as They Get Now.

IN the early nineteenth century childhood was a bleak period of existence to be endured, not enjoyed. Parents gave their offspring physical care, instructed them to be seen and not heard, directed their lives by the Bible and felt that their duty was done. State interest in the welfare of children was unheard of and would not have been tolerated.

This seems almost unbelievable in an age when women's chief topic of conversation is Junior's spinach and his self-exxpression. But according to a booklet, "Children's Progress," just published by the Children's Bureau of the Department of Labor, it is only during the last century that child welfare has become a matter of public concern.

In 1834 fathers and mothers had no help from the State or city in protecting the health of their children. Water was polluted, food unclean, epidemics were frequent and devastating, according to this booklet. Thousands of children died before they were one year old. Thousands of mothers died in childbirth.

Slow in Starting.

When the first board of health was formed in New York in 1850, general sanitary conditions improved. But special work for children was slow in starting. It was not until 1890 medical inspection for contagious diseases was begun in the schools.

But gradually States began to recognize their responsibility in this respect, and today nearly every school has a school physician who oversees the children's health.

It was not until 1902 the first nurse was employed in the public schools of New York City. The first city bureau of child hygiene was established in New York in 1908. Today the United States Government conducts a Children's Bureau, which works with all child welfare agencies throughout the country.

The idea that the mental health of the child might be of any concern would have been laughed at 100 years ago. In those days a child who could not do his school work was pronounced a dunce, and was compelled to wear a dunce cap or stand in the corner. It is only during the past 20 years that child-guidance clinics have been established. But these clinics have done much to help problem children.

Bad Boys Easy to Handle.

Before the importance of mental health in children was understood the case of the bad boy was a simple matter, both to his parents and the authorities. They had no doubts about the proper treatment—he was admonished and flogged. If these remedies had no effect, he went to jail and there learned from older criminals the refinements of law breaking.

Even children as young as 8 were tried in ordinary courts, and sentenced as if they were responsible adults. The juvenile court was unknown until the dawn of the twentieth century.

Nothing was more intolerable than the condition of the dependent child during the nineteenth century. Usually such children were cared for in "poor houses" with pauper adults. Health conditions were bad in these houses, education was neglected. Sometimes the children were "packed like sardines in double cradles."

After a few years in the institution even young children were often indentured as apprentices or servants, or were "farmed out."

As one report summed it up, "The education and morals of children of paupers are almost neglected. They grow up in filth, idleness and disease, and are early candidates for the grave or prison."

Improved Conditions.

Today the children placed in institutions have a wholesome family life which fits them to be useful citizens. These children are given good physical care, habit training education, and play, under supervision of persons trained in meeting children's needs.

Recent child labor laws prohibit the employment of children in factories. Yet there are still many child workers who work in the "sweated trades," and in agriculture. Many of these still work under miserable conditions and miss months of school. Yet child labor conditions have vastly improved since the last century when children often worked from sunrise to sunset, for almost no pay. Many of these children were less than 10 years old.

Play was regarded as somewhat wicked even as late as the latter part of the nineteenth century. It was not until 1890 that the need for play was recognized. The modern point of view is that play space and an opportunity to spend playtime with his fellows are essential to the all-around development of every child.

Former Big Top Equestrienne Reminisces With an Old Pal

SOUTH LYME, Conn. (U.P.)—Twenty-two years is only yesterday to Tillie Baldwin, former world-famous champion trick rider, relay racer, equestrienne extraordinary and the only woman ever to toss a bull with her bare hands.

Tillie, now living in retirement at her ranch home here, marched in her last parade with the now disbanded 101 Ranch in 1912. Behind her bespangled figure rode Joe Lewis, noted circus clown, and Dan Dix, another clown astride Old Virgil, who already has lived far beyond his allotted years.

A circus came to town recently and Tillie, for the first time in many years, visited the "big top." It was nearly time for the grand march when she spotted a gray-haired mule, apart from the rest of the animals.

"For heaven's sake," she exclaimed to an old attendant, "that can't be Old Virgil?"

"M'am," drawled the attendant, "I don't know how you ever heard of Old Virgil, but that's him. Joe Lewis felt sorry for him and has taken him along with his mules for years."

Tillie brushed past the astonished man and into the clown's tent where Lewis was hurrying on his makeup for the show. He seemed irritated as she stood staring at him.

"Have you forgotten all the bum bronc riders in the old 101?" she asked.

"Tillie Baldwin!" he exclaimed as 22 years rolled away in the light of recognition.

They reminisced. Old Virgil was led in to receive a few affectionate pats. Few of the old timers were left. Once famous throughout the world, they either had died, or retired and were forgotten.

Former Chef Runs Garden Eating Place

Food Expertly Prepared at Restaurant Where Prices Are Low.

By Ruth Anne Davis.

IT'S a treat these balmy days to sit out in a garden in the shade of tall trees and be served a deliciously prepared luncheon. It's equally nice to wander into a roomy dining room, sit down at a table and order with the surety that your dinner will be well balanced, adeptly cooked and expertly served.

But the nicest part of all is this: There is a place that offers all these things only eight or nine blocks from the heart of town, and just a few doors off Connecticut avenue.

There are luncheons here for 25 cents and 35 cents, and dinners for 50 and 75 cents.

Out in the garden rustic tables are interspersed over a carefully graveled ground. On one side morning glories wind their way up a lattice fence. The other three sides are a mass of green trees and shrubs, some laden with purple blooms.

It is no unusual sight to see some gentleman seat himself at a table less shaded than others and take a sun bath on his bald pate while he reads his paper and enjoys his luncheon. Ladies as a general thing, steal off into the corners, where they seat themselves against a flattering background of green.

No matter what they order they know it will be carefully prepared and will look appetizing. The gentleman who runs the place was formerly assistant chef in the Hotel Sacher, Vienna, a hotel that in pre-war days catered chiefly to nobility and royalty. He knows the "p's" and "q's" of cooking, and does he know his onion soup! If you doubt this just drop by for a bowl of it. You'll agree there are neither exclamations nor adjectives enough to describe it!

Spiced Crab Apple.

All those who have never tasted spiced crab apples, raise your hands. Heavens, there are hundreds! Why in the world is that? A local food shop has spiced crab apples, jars and jars of them, that cost only 35 cents apiece. You can put in your order first thing Monday morning (it's closed on Saturday) and procure a pleasing delicacy.

Feeding of Babies.

Women who worry about the dent baby foods make in budgets, take cheer. Those who wear wrinkles in their brow thinking of some new something for baby, be consoled. A downtown store has shelf on shelf of baby foods put out by a reliable concern and priced reasonably.

There are cans of puree of beets, peas, wax beans, asparagus and dried prunes, 2 for 25 cents. There is a baby soup that contains beef broth, potatoes, carrots, rice, tomatoes, celery, cabbage and salt. A baby vegetable soup has all these ingredients plus a wheat preparation. The soups are also 2 for 25 cents.

A can of apple sauce prepared especially for the baby will make him look forward from one feeding to another.

Cherry Sirup.

Cherry sirup is a handy thing to have around.

A large bottle with bright red sirup and an ample sprinkling of cherries can turn a plain lemonade into a heavenly punch. When an emergency dessert has to be made it serves the purpose poured over plain cake. It's at its best when served on ice cream.

A large bottle is 30 cents.

Eclair Specials.

A little shop tucked in between two large buildings is a treat to find. Its cakes and pastries sell for far less than at most places. Proof of this lies in their specialty, chocolate eclairs filled to an overflowing with creamy custard. These dainty delicacies are only 5 cents apiece.

Having a Birthday?

The same shop is having a special today on a two-layer devil's food cake with a thick coating of chocolate fudge icing. The complete ensemble, both layers plus icing, sells for the ridiculously small sum of 35 cents!

Why go to the trouble of baking a birthday cake when you can pick up a little brown beauty like this for so little? Topped off with yellow candles, it would be a tempting sight.

An orange cake of the same proportions boasts a delicious filling made from grated rind and juice of oranges. The cake is a fluffy, yellow, batter marvel—selling also for 35 cents.

Have a "Chaw?"

Here's something to give the jaws a daily dozen. It's an old-fashioned molasses peppermint "chew" done up neatly in cellophane.

For those who prefer other flavors there are black walnut chews, and Brazil nut chews, made from half-century-old recipes.

A plate of them in the middle of the table gives a finishing touch to dinner or luncheon.

Call Ruth Anne Davis, of The Washington Post, National 4200, Extension 105, for further information, or write, inclosing stamped, addressed envelope.

Bananas Make Rich Desserts And Good Main-Course Dishes

They're Also Excellent When Used to Stuff Meats, Particularly in the Case of Lamb, Which Recipe You Will Find Below.

MANY'S the trick that can be turned with the common banana because the banana, besides being tasty in all sorts of desserts, is full of hearty nourishment that fits it for a place in the main course. Served with meat in place of potato, for example, this way it may be split lengthwise, dipped in lemon juice and then baked, broiled or sauted in a little butter. Or easier still, it may be plopped into a moderate oven right in the skin, and baked till the skin turns black (about 10 minutes).

Banana-Stuffed Lamb.

Cooked with the meat, it's also delicious. Baked around a slice of ham, for example. Or stuffed into the pocket of a boned leg of lamb. For this, you first put the bananas (3 or 4 of them, not too ripe) through a sieve. Then add one-half cup stale bread crumbs and one-quarter teaspoon marjoram. Stuff this mixture into the pocket, fasten up with skewers; and then roast the lamb as usual—only be sure to put a kernel of garlic in the pan, and baste the meat frequently.

Banana Bavarian.

A dessert that will be as distinctive at the end of the meal (but not the same meal, of course) as that banana-stuffed lamb in the main course, is banana Bavarian.

This starts with 1 package of lemon-flavored gelatin, softened in 1 cup fresh fruit juice. This cup of juice should include one-half cup orange juice, 1 tablespoon lemon juice, and the rest any other juice such as peach, plum, raspberry or maraschino cherry. Then add this to 1 cup of boiling water, stir thoroughly, cool till thickened, then beat till creamy.

Next, add 3 ripe bananas put through a sieve, one-quarter cup powdered sugar, one-quarter cup crushed peaches or sliced maraschino cherries to match the fruit juice used above, and one-half cup cream, first whipped. Mix well, turn into a large mold or individual molds, and chill. Serve garnished with whipped cream and fresh fruit.

Banana Mousse.

Then there's banana mousse, an extra rich and smooth kind of ice cream that's worthy of the choicest occasions. This starts with 1½ cups heavy cream. Whip this, and add to to it 1 teaspoon unflavored gelatin, first softened in 1 tablespoon cold water, then melted over hot water. Then add ¾ cup sieved banana mixed with 1 tablespoon lemon juice, ⅛ teaspoon salt and ½ cup sugar. Freeze without stirring in automatic refrigerator. Or seal in a mold and pack in equal parts of ice and salt.

Child Chats

By Alice Fox Pitts.

THE new baby is apt to have all the sweaters he can use and more bootees than he can possibly wear. If you want to give him a present that his mother will appreciate, and so inexpensive that it will not tax your own budget, make a netting to cover his carriage when he is having his daily airing on the porch.

A yard and a half square is a good size. If you can not find netting that wide, you can buy a narrow width and seam it neatly. Bind the edge all around with a narrow pink or blue, wash satin ribbon, and be sure to sew dressmaker's weights into the four corners. The weights should be heavy enough to keep the netting down when the wind blows.

Flies and bugs will be a nuisance for at least another month and it is not too late in the season for this netting to be a practical gift.

(Tuesday: Wanted an Inventor.)

How to Keep Well

By Dr. Irving S. Cutter.

Bezoars in the Stomach.

Dating from the twelfth century numerous manuscript notes describe firm, indigestible masses recovered principally from the stomachs of animals. To these masses the term bezoar, signifying counter poison or antidote, was applied. For several centuries bezoars were highly prized as remedies against plague, pestilence and various forms of poisoning, including the bite of a mad dog. In recent times they have occasionally been referred to as madstones.

The so-called madstone, to which superstition attaches great virtue, is usually nothing but a ball of hair or vegetable fiber that has become molded into a hard lump through contractions of the stomach wall.

There are several reports of persimmon bezoars found at operations undertaken for obscure stomach symptoms attended with pain. Donald Balfour collected from the literature 15 cases of persimmon bezoar. In one of his own cases he removed a bezoar from a man 24 years old who had eaten rather freely of ripe persimmons a year earlier. The feeling of fullness in the stomach that followed this experience was not relieved until operation and removal of a mass that was bluish-black in color.

One can readily understand how difficult it is for the stomach to thoroughly rid itself of loose hair by recalling the annoyance that may be experienced in expelling a wandering hair from the mouth. Hair particles that are swallowed in any appreciable quantity will, by the very nature of stomach contractions, accumulate and form a ball-like mass.

The stomach will stand a tremendous amount of abuse. In the case of the persimmon, although the fiber content is relatively low, yet the juices and pulp contain, according to Balfour, 14 per cent of gums and pectin. This latter substance is the material that leads to the jelling of fruit juices.

In most of the cases studied Balfour found that the muscle wall of the stomach was normal.

(Copyright, 1934, by the Chicago Tribune.)

Wood Frames Back in Style

Living Room Suites Have a New Period Look—That of Today.

By Amos Parrish.

NEW YORK, Aug. 24.—Wood has a peculiar fascination for lots of folk. They like to touch it, as you'd feel a lovely satin or a soft velvet. They like to watch it respond to loving care, to grow mellow and rich in tone. And that, of course, is one reason why such a premium is put on antique furniture —the old wood has such a superior beauty.

So it's no wonder living room suites, a sofa and a chair, with exposed wood frame have come back into fashion after years of being pushed into the background by all-over upholstered pieces.

Of course they aren't pushing upholstered suites out of the picture yet. The upholstered suite is the ultimate in comfort and comfort is a first consideration in most homes.

The hand-rubbed finish of old woods is being copied. Mahogany instead of being highly varnished, is polished to a warm brown. The walnut brown is softer and warmer.

All this gives wood-frame furniture a considerable look of formality and luxury. And this look is increased by the carving which most of the wood frames have.

If you look for authentic period copies in modern wood frame suites, you won't find many of them. You will see here and there a line, a curve, a detail which reminds you of Louis XV or Georgian furniture. And it harmonizes beautifully with eighteenth century furniture.

Actually its period is today. Not modern, since that has come to mean a definite type of simple line, efficient furniture. But just a good-looking, comfortable, formal type of furniture which fits in with present day life.

The characteristics of this wood-frame furniture of today are these: A shaped back and outcurving, rolled arms; the bottom frame exposed and carved with the carving carried on to the shaped legs.

Sometimes there is a carved frame at the backs, too. Some have carved wood tips on the arms.

The pieces are trim and neat in their lines. They have no feeling of bulk, even though the sofa is ample for three and very comfortable.

There is a good depth to the seats and they are built just high enough from the floor for maximum sitting ease.

They're not so loungy as the big upholstered suites. But if it's a more formal comfort you prefer, you'll find them just the thing.

(Copyright, 1934.)

Living room suites of the type described are available in Washington in all the better class furniture and department stores.

Banana-Cream Cake.

Banana-cream cake is easily assembled if you buy your sponge layers and make the filling yourself, as follows: First heat 1 cup milk in top of double boiler. Stir into this ½ cup sugar first mixed with 2½ tablespoons flour. Stir and cook thoroughly till smooth and well-thickened. Then add a dash of salt and 1 egg slightly beaten with a fork. Cook a minute or two more; then cool and add ½ teaspoon vanilla. When this mixture is thoroughly cool, fold in ½ cup cream first whipped.

When ready to serve, spread half this mixture on a layer of cake. Then cover this as liberally as you like with sliced bananas (good and ripe). Cover with remaining cream custard. Then put on second layer and sprinkle with powdered sugar. Serve soon (before filling soaks into cake).

Chicken Recipe Contest Brings Great Response

Mrs. Suzanne Webb Wins With Moroccan Chicken Formula.

By Susan Mills.

THERE should be no difficulty finding new ideas for preparing chicken, after reading these recipes. It took a lot of time to select the final winners; the recipes that went through to the final elimination were many and delicious.

Here are the winners: First prize, $3, to Miss Suzanne Webb, 644 Massachusetts avenue northeast, Stanton Manor Apartments, for a recipe secured in Morocco. Second prize, $2, Mrs. Helen R. Witt, 1312 Delafield place northwest for a recipe that has long been in her family. Third prize, $1, to Miss Ruth Carey Fuller, 1628 Columbia road northwest. Honorable mentions were awarded Miss Susan Beall, Mrs. Bailey Ballenger, Mrs. A. M. Berry, and Mrs. S. K. Harrison.

The winning recipes appear in order:

Moroccan Chicken.

Prepare a plump, tender chicken for roasting. Then cut fine enough Spanish onions to make four cups; saute gently in four tablespoons butter or vegetable oil until transparent, stirring to prevent burning. Add one cup seedless raisins which have been swelled. Mix onions and raisins, seasoning with one tablespoon salt, a dash of paprika and (if the family taste permits) also a dash of either curry powder or ground cloves, not both, as both flavors are too distinctive.

Stuff the chicken with this mixture, using the surplus across the breast. Roast, basting frequently with hot water and butter; for this chicken should be roasted moist and tender rather than dry and crisp.

Serve chicken on large platter in a nest of steamed rice, with the gravy as a side dish.

Irish Chicken.

Chicken, 3 to 5 pounds, cut as for stew.

Bacon, four strips cut fine.

Small onion, cut fine.

Put all together in medium amount of water, season with salt, pepper and small amount celery salt and cook until tender. When done remove the chicken to a shallow pan and place in the oven to brown; thicken and gravy and serve on hot buttered toast.

Chicken Delight.

Boil until tender 1 medium-sized chicken. Cut into small pieces as for creamed chicken. Make a cream sauce, adding 1 tablespoon minced green pepper, 1 small jar pimento, cut fine, a tiny bit of onion juice and 1 package American cheese. Turn chicken into this cream sauce, handling gently so as to keep pieces whole.

Boil one package of macaroni or spaghetti, drain and pour on large platter. Over this pour chicken mixture and serve.

Hot Soup Ideas To Be Subject Of Next Contest

Pretty soon it will be cool enough for soups, and you'll want to have a new supply of recipes. For next week's contest send in your very best hot soups.

Address all contributions to Susan Mills, The Washington Post. Be sure your full name and address appears on each sheet sent in. They should be received on or before Thursday of next week.

May we remind you about the Household Hint column? This will appear next Tuesday. Any contributions you offer will be helpful to other readers. May we have yours? Send them to Miss Mills.

Good Eating Habits Easy

Parents Should Expect the Child to Enjoy Food.

PARENTS who wish to establish good food habits in their children should first adopt the casual attitude of expecting the child to enjoy his food. Children should never be urged or forced into eating. If a child refuses to eat certain foods or dawdles over his food, set a time limit of 20 to 30 minutes and when that time is past have the plate removed. This child should have no opportunity to get food before the next meal hour.

Here are some effective methods of establishing good food habits in the toddler.

Set a time for meals, and allow no distractions during the meal hour. Have the food attractive in color, odor and flavor so it will tempt the appetite.

Serve small portions so the child can clear his plate without having the feeling of being stuffed.

Let him feed himself and experience the joy of self-help.

Remember the table is a place for good comradeship, not for discipline or nagging.

Refrain absolutely from discussing the child's eating habits with others in his presence.

Begin today. The training or retraining in food habits is too important to wait until tomorrow.

Orange Cream Frosting.

3 tablespoons soft butter
2 tablespoons cream
1 tablespoon grated orange rind
⅛ teaspoon salt
½ teaspoon lemon extract
1½ cups sifted confectioners' sugar

Mix ingredients. Beat well and let stand 5 minutes. Beat and frost cake.

POTOMAC PARK

By CAROLYN COX

(Continued From Yesterday.)

"WANDA, since they want us to be there anyhow, I'm sure they wouldn't mind if we make it a double wedding."

She squeezed his arm delightedly. "Surprise?"

"Perhaps. We'll see about that later. We may want to tell them beforehand."

"Oh, no! A surprise would be more fun. It won't make any difference," she declared wisely. "They're so wrapped up in themselves, they'd probably forget it if we told them."

"I haven't noticed that thoughtlessness is one of Kentucky's characteristics," he reminded her.

"No, of course not. But they'll love our surprise — both of them. You'll see."

A fleeting look of anxiety shadowed her face. "There's no danger that——"

"No, darling. Not a bit. Carlotta wants her freedom as badly as I do."

The cherry blossom festival was to close in a shower of fireworks. Kentucky would not be able to see them and was not as regretful as she ought to have been, Wanda told her. She was going to a banquet with Zeke, who was enjoying the sensation of being pointed out as the latest Congressional bachelor to succumb to fate.

Nick said that when he missed an opportunity to view fireworks in this world, he would be ready to view them in the next one. Of course, he was going.

"We'd be glad to have you go with us," Wanda invited.

"No, thanks. I'll bum around in the crowd alone. You can pick up funny sayings that way, and I need some bright remarks for my new skit."

Writers have compensations, she thought.

Royce was going to bring Zephyr's nephews down to see them, he announced enthusiastically. It was understood that their aunt would come along.

David came for Wanda. They met Priscilla at the street door.

"Coming to the fireworks, Priscilla?" Wanda asked pleasantly.

Priscilla shrugged. "No, my dear. I've outgrown such adolescent amusements, I hope."

Ready for Happiness.

"I haven't," Wanda retorted brazenly. "I hear Mr. Carlin is in town."

"Yes; he ran down on business. He has closed the Soviet cosmetics contract, you know. Dear Peter is very enterprising.

"That's fine," said David heartily. "I know that you are going to be very happy together, Miss Starr."

"I think so. Of course there are wrenches in these marital adjustments. It isn't easy to relinquish one's freedom, but life is incomplete without the experience of marriage."

"Where is Carlin now?"

"Why, he had a business engagement. He said he would be detained until 10 o'clock."

"Have you been over to see the flood lights on the cherry trees?"

"Hardly. Can't endure such theatrical distortion of natural beauty. Vulgar crowds, peering and elbowing, annoy me abominably. It has its pathetic side, though. When you think of this festival-starved Nation seizing at a straw——"

"Or a petal," Wanda murmured.

"I was just thinking today as I watched the people tramping down Seventeenth street to do homage, as it were, to the Empress of Japan, donor of the cherry trees, that in five years from now, when we are at war with Japan, these same people will most likely be rabid with patriotic fervor and insist on hacking them down."

Off to the Show.

"Oh, no!" Wanda protested. "We wouldn't go that far. Nobody would suggest such a thing."

"Oh, yes, the flag-waving type of patriot would. Wait and see."

Wanda looked at her wrist watch. "We'll miss the fireworks if we don't hurry," she said in fine disregard of more patriotic issues. And when she was out of earshot, she added: "And if we run across Mr. Carlin over there, we'll give him your love."

David chuckled. "Did you think of that, too? He'll be there. Carlin's adolescent pleasure in fireworks is as keen as my own."

Wanda and David crossed the street and climbed the knoll to Washington Monument. The wind was stiff and raw up there, but it was an ideal vantage point. Thousands of people were there, but in so much open space, nobody was unduly crowded. At least, Wanda was not. She welcomed the excuse to stand close to David, who, concerned for her comfort in the cold wind, set her in front of him and put his arms around her.

A Great Spectacle.

A volley of splintered rainbows in the sky set them gaping. Another and another and another, each more exciting than its predecessor. Astounding set pieces. The Japanese and American flags intertwined with the inscription, "Friends Across the Sea." Blooming cherry trees. Fountains. Japanese pagodas that held the crowds breathless by their glowing beauty. And then the real fun began. Movies in fireworks. Bicycle races. Devil fishes chasing each other around the lot and through the sky. A determined fisherman tugging, tugging, bringing up an old shoe, while the sporting fish, thick as mosquitoes, leaped 20 feet into the air all around him.

A duck waddled forth. Stopped. Disappointed groans went up from the crowd. Evidently something had gone wrong with the mechanism, and they felt cheated. No! It waddled onward. It had only stopped to lay an egg. The egg hatched — twins! They waddled after the mother, leaving the broken shell behind. The crowd howled with mirth.

"It's so damned silly!" exploded David.

A Somber Note.

"What?" asked Wanda crossly, having heard quite well, but pretending she hadn't. She was enjoying the fun, didn't care who knew it, and thought this was neither the time nor the place to go intellectual.

"I say it is so damned silly!"

"What is?"

"War with Japan."

"Oh!"

"Just look about you at all these people, boys with their sweethearts, entire families, having wholesome fun under the open sky. I dare say there's not a mind here that holds another thought than good-will for Japan. They feel the symbol of friendliness in the cherry trees the Japanese gave us. They do now. And yet, just as Priscilla said, cunning propagandists for greed could use these same cherry blossoms to inflame the patriotic passions of these people and make a rabid mob of them in time of war."

She was sobered in spite of herself.

Patriotic Vote.

"Peaceful, happy, fun-loving people," he went on, bitterly. "Tonight they will return to their unbroken homes. It was not so at the last National display of fireworks I attended."

He seemed sorry then for having thrown a damper on her gayety. He shook off the mood and laughed as heartily as any of them at the man on the flying trapeze.

A rocket burst in the sky and the Star-Spangled Banner unfurled from a parachute and floated across Washington Monument into the darkness.

The fireworks were over. No casualties. No division of spoils.

David and Wanda went down the knoll, crossed the street, and walked arm in arm along the edge of the reflecting pool toward home. Arlington Mansion, brightly illuminated, hung white in the blackness of Virginia hills, reminder of the unity of North and South. They paused at the steps of the Lincoln Memorial to look at the gigantic figure in stone, speaking its eternal message of strength, sadness and serenity.

City Was Beautiful.

"With malice toward none and charity for all," Wanda quoted softly, "with firmness in the right as God gives us to see the right——"

"To see the right," David interrupted gravely. "Ay, there's the rub!"

They turned to look across the city. The great dome of the Capitol gleamed in white grandeur, symbol of a great, proud Government, and covering the legislative home of millions of restless and stoic, bewildered and clear-seeing, wise and ignorant, selfish and nobly aspiring citizens.

Wanda laid her hand on David's arm. He pressed it against his side, tenderly, protectingly, and their footsteps fell soundlessly on the beaten path of Potomac Park, leading toward the lights of home.

A great, restless Nation . . . Wanda was a part of it and yet apart from it tonight . . .

In the little kingdom there was peace.

The End.

"Honeymoon Mountain," a charming romance, begins in Sunday's Post.

(Copyright, 1934, by The Washington Post Publishing Co.)

Farm-Style Tomatoes.

Fried tomatoes with cream gravy is an old-fashioned farm dish that has strayed into many a new-fashioned city kitchen for a regular place on the menu.

This starts off with 6 good tomatoes—ripe, but firm. Wash these but don't peel them. Then cut them into ½-inch slices. Dip these into a mixture of ½ cup flour, ½ teaspoon salt and ⅛ teaspoon pepper. Fry these in a heavy skillet in enough fat (bacon fat is good) so they won't stick (using ½ cup in all). Fry them on both sides and remove very carefully to hot platter to keep hot while you make the gravy.

The first step in this gravy-making is to pour off the fat left in the pan (if there is any). Then melt 3 tablespoons butter in pan, blend in 3 tablespoons flour, slowly add 1½ cups milk and ¼ teaspoon salt, and cook (stirring constantly) till sauce thickens. Pour this over tomatoes and serve at once.

DO NOT ACCEPT SUBSTITUTES
INSIST ON
DAINTY-MIX
Fruit Cocktail
THE BEST

No other flour gives the satisfactory results of
Washington FLOUR
That's because of the critical care exercised in the selection of the wheat from which it is made —rich in nutritive content and milled in the most modern and scientific way. Give it a trial and you will give it a permanent place in your pantry.
Plain Washington Flour for all purposes.
Self-Rising Washington Flour for biscuits, waffles, shortcakes, doughnuts, muffins, pastries, etc. with which no baking powder is needed.
Remember Washington Flour Is Guaranteed.
Both Plain Washington Flour and Self-Rising Washington Flour are for sale by ALL grocers, delicatessens, markets, chain stores, etc., in 2, 5, 12 and 24-lb. sacks.
Wilkins-Rogers Milling Co.
Washington, D. C.

A&P FOOD STORES
ESTABLISHED 1859
WHERE ECONOMY RULES
These prices effective in Washington and Suburbs until Saturday Closing, Aug. 25, 1934.
Some of This Week's Best Values
Italian Fresh PRUNES Fine for Eating or Preserving 3 lbs. 17c
Stringless Beans 3 lbs. 17c
New Beets 2 bunches 9c
Fresh Lima Beans 3 lbs. 25c
Fresh Corn 3 ears 10c
Sweet Potatoes 3 lbs. 13c
Fancy Ripe BANANAS DOZEN 17c & 21c
Seedless Grapes 3 lbs. 25c
Red Ripe Watermelons each 29c & 59c
Juicy Lemons 4 for 10c
Fresh Tomatoes lb. 5c
Iceberg Lettuce 2 Med. Hds. 9c 2 Lge. Hd. 25c
Chewing Gums and Beechnut Drops, Hershey Milk Chocolate & Amos & Andy, Tasty Yeast, Life Savers, Almond Bars, Bit-O-Honey Candy 3 for 10c
YUKON CLUB Ginger Ale, 3 Lge. Bot. Contents 25c
Grandmother's Rye Bread Lb. Loaf 9c
Perfect Strike Chum Salmon Tall Can 10c
Blue Peter Sardines 3 cans 19c
Encore Macaroni 3 pkgs. 17c
Squire Dingee Pickles Sweet or Mixed Qt. Jar 25c
Sundine Orange Juice 2 12-oz. Cans 25c
Quaker Maid Cherries 2 Med. Cans 25c
Bisquick 20-oz. pkg. 20c 40-oz. pkg. 33c
Puffed Wheat 2 pkgs. 17c
Puffed Rice 2 pkgs. 25c
Quaker Crackels 2 pkgs. 17c
Swift's Brookfield CHEESE SPREADS 2 pkgs. 13c While they last—Meat Dept. Only.
Fancy LEG of LAMB lb. 19c Mint Jelly—Glass 12c
Fresh Killed FRYING CHICKENS lb. 27c
BEEF ROASTS CHUCK lb. 15c 3 CORNER lb. 19c FANCY RIB lb. 21c
Briggs' Campfire FRANKS lb. 20c

Baseball
Racing

SATURDAY
AUGUST 25, 1934

The Washington Post

SATURDAY
AUGUST 25, 1934

Boxing
Golf

Tigers Pounce on Stewart, Score 7 Runs in 5th to Rout Nats, 12-6

This Morning

With Shirley L. Povich.

YOU probably never heard of William J. Breslin, and the name doesn't even stir the faintest recollections of greatness in the prize ring, but he fought 5 bouts with champions, gave 26 years of his life to boxing, and no later than 1922 was the welterweight champion of the world.

William J. Breslin's in Washington now, another of the increasing District of Columbia fight colony that legalization of boxing has boomed. He's here on a friendly mission as trainer of Ray Bowen for that young man's attempted comeback following his late and lamented battle with Phil Furr, and he fairly reeks with the tang of the resin.

William J. Breslin beat Benny Leonard twice and drew with Leonard in another bout. In his second bout with Mickey Walker he lost the welterweight championship of the world that had been the fruits of his first 13 years in the ring. Breslin is no name to conjure with in boxing. But Jack Britten is, for Jack Britten is William J. Breslin.

He's got a boy coming up now in the lightweight ranks who's going to be a champion sure as shooting, Breslin will tell you. Young Bob Britten has been fighting for three years now and he's only 18. He hasn't been beaten in 21 fights and he's coming along handily, Britten'll have you know.

Young Bob's going to fight his way through college, maybe Columbia. He gradautes from Glendale High School in Miami, Fla., next year, and old Jack's fortunes aren't what they used to be. Old Jack is physical instructor of the Downtown Athletic Club in New York, off Wall street, and he makes only a smug living battling the waistlines of tired business men and brokers.

Jack Britten had his likes and dislikes. He dislikes the present crop of fighters almost in a body. Money comes too easy for them, he says, and they don't have to fight more than a coupla times a year—consequently there aren't so many good fighters. In the old days, Jack'll have you know, they spent at least five days a week in the gym whether they had a fight scheduled or not, and they had to keep fighting to keep eating, which was a very logical incentive indeed.

Old Jack was 16 when he ventured out of Clinton, N. Y., a 125-pounder, to make his fortune in the prize ring. He outgrew the lightweights, but catapulted into fame in 1911 when he held the great Packy McFarland to a draw. Five times he met McFarland in no-decision bouts, but in 1916 he beat Charley White, the only man to knock Benny Leonard down, and the same year he drew with Ted Kid Lewis, the British welter champion.

They brought Lewis back from England to meet Britten for the world championship in 1917, and Lewis beat him in 20 rounds for the title, but Britten won it two years later when he knocked out Lewis in nine rounds at Canton, Ohio.

Three times Benny Leonard tried to add Britten's welter crown to his own lightweight bobble, and three times he could get nothing better than a draw. But up-and-coming Mickey Walker finally stripped the title from old Jack in 1922 in 15 rounds.

Old Jack'll tell you Mickey Walker was the toughest hombre he ever met in the ring; that Benny Leonard was the best all-around fighter, and that Packy McFarland was the cleverest. He compares Barney Ross to Leonard, and Jimmy McLarnin to Walker, but opines that McLarnin will never beat Ross.

Old Jack's 48 now, and at 155 is only a few pounds over his fighting weight. His left ear has sprouted into a full-fledged cauliflower, but it was a fair exchange for a world championship and more than 300 battles in the ring. He still looks as if he could go.

Tigerish

DETROIT.	AB	R	H	O	A	E
White, cf	5	0	2	1	0	0
Cochrane, c	5	1	3	2	1	1
Gehringer, 2b	5	1	2	3	5	0
Greenberg, 1b	5	2	2	14	0	0
Rogell, ss	4	2	2	2	3	0
Goslin, lf	5	2	2	3	0	0
Owen, 3b	5	1	1	0	1	0
Fox, rf	5	2	1	2	1	0
Auker, p	4	1	2	0	2	0
Totals	43	12	17	27	13	1

WASHINGTON.	AB	R	H	O	A	E
Myer, 2b	5	2	3	2	5	0
Stone, rf	5	1	2	4	0	0
Manush, lf	3	0	0	4	1	0
Harris, lf	2	0	2	0	0	0
Cronin, ss	5	1	3	4	3	2
Bolton, c	4	0	0	1	0	0
Schulte, cf	5	1	3	1	0	0
Susko, 1b	3	1	1	10	1	0
Bluege, 3b	4	0	0	1	0	0
Stewart, p	2	0	1	0	1	0
McColl, p	1	0	0	0	0	0
*Sewell	1	0	0	0	0	0
Totals	40	6	15	27	11	2

*Batted for McColl in ninth.

Detroit .... 021 071 100—12
WASHINGTON .... 030 000 102— 6

Runs batted in—Auker (2), White (2), Schulte, Susko, Myer, Goslin, Gehringer, Owen (2), Rogell, Cochrane, Harris (2), Cronin. Two-base hits—Auker, White, Rogell, Schulte, Cochrane, Greenberg (2). Three-base hit—Myer. Sacrifices—Susko, Auker. Left on bases—Detroit, 6; Washington, 9. First base on balls—Off Auker, 1; off Stewart, 1. Struck out—By Auker, 2. Hits—Off Stewart, 10 in 4 1-3 innings; off McColl, 7 in 4 2-3 innings. Passed ball—Bolton. Losing pitcher—Stewart. Umpires—Geisel and Ormsby. Time of game—Two hours 5 minutes.

Mexican Polo Forces Invade Capital for Clashes With Picked Team of U.S. Army

The Mexican team's rolling stock, 32 ponies and ten grooms, pictured en route through Washington streets to Fort Myer, where they will be quartered until the international matches start, September 19.

Brig. Gen. Perry Miles (right), of the U. S. Army, greets Gen. Gilberto Limon, in charge of the Mexican team, at Union Station, where Mexican Ambassador Don Fernando Roa (left) also witnessed the arrival.

Post Staff Photos.

Capt. W. H. Colbern, of the U. S. Army Polo Committee, admires a pair of the Mexican mounts whose fame has preceded them to the United States. The Mexicans won one of the three games against the U. S. at Mexico City last year.

Yankee Wins Race With Weetamoe

Winning Crew's Mate Loses Top of Finger but Stays Aboard.

By Tom Horgan.

NEWPORT, R. I., Aug. 24 (AP).—Yankee, skippered by Charles Francis Adams, today continued her triumphal cruise of America's Cup waters by defeating Frederick Prince's Weetamoe in the third race of the final trials to determine a defender against the British challenger, Tom Sopwith's Endeavour.

The two defense aspirants sailed a 30-mile windward-leeward course in a south southeast breeze that increased in velocity from 14 knots at the start to 17 at the close, and the Boston boat crossed the finish line 1 minute 11 seconds ahead of Weetamoe.

Despite an accident to her sails soon after starting the last half of the day's race, Weetamoe gained 44 seconds on Yankee on the leeward leg of the course. Weetamoe's big spinnaker burst, but the wreckage was salvaged and another kite set, all within 5 minutes.

Mate Is Injured.

Yankee was sailed to victory in spite of an accident which may incapacitate Mate Ivan Pohlson of the professional crew. He lost the top of his right index finger when it was caught in the tackle used to get in the jib sheet. The accident occurred just before the start of the run, but Pohlson refused to leave the sloop.

The same piece of gear broke the leg of Capt. Gus Olsen, Yankee's professional skipper, in the closing race of the last preliminary series, but Olson hasn't missed a race although his leg is in a plaster cast.

The three candidates for the nomination now have each sailed two races in the closing trials. Yankee has scored two victories, that of today and her defeat yesterday of Harold S. Vanderbilt's Rainbow.

The New York Yacht Club, with which rests the defense of America's Cup, gave Rainbow a day off today. She has a defeat of Weeta-

Continued on Page 15, Column 7.

British Yacht 7-to-5 Favorite

New York, Aug. 24 (U.P.).—A heavy commitment of English money, with instructions to cover all American money on the outcome of the America's Cup yacht races, was received today by Darnell Co. here. The British money was offered at 7 to 5, with the challenger, T. O. M. Sopwith's Endeavour, on the shorter end of the price.

Three weeks ago, as the Endeavour arrived in America, British bettors were offering odds of 6 to 5, with the British boat favorite. One commission of $5,000 was reported.

President Cup Swim Race Awaited

Ruddy Seeking 7th Win Today as East's Stars Vie in Potomac.

FLOCKING into Washington last night with the sole intention of carrying off the President's Cup, held for six of the last seven years by the New York Athletic Club, were twoscore of the fastest distance swimmers along the Atlantic seaboard, primed to a keen edge for the tenth annual President's Cup 3-mile swim, to be held this afternoon in the Potomac in front of the Washington Canoe Club.

While Ray Ruddy, the individual winner for six straight years, is the center of attention, as usual, in the advance predictions, the chances of the New York A. C.'s losing the cup, on which it has more or less taken a monopoly, takes on considerable complications. The entry of such clubs as the Bayville Aquatic Club, of Bayville, Long Island; the Lenox Hill A. C., of New York, and the Paramount Swimming Club, of Fall River, Mass., constitutes a serious threat to the defenders.

Championship Timber.

Each of these three combinations have scored in impressive championship events since last year's

Continued on Page 15, Column 3.

Mexico's Polo Squad, Here, Young, Serious

Consider Matches With U. S. Army Team as Mission to Be Fulfilled by Victory; Detrain With 32 Ponies.

By John R. Vosburgh.

THEY are here to play the United States Army team a series of three polo games next month, but to those young men of Mexico who arrived in the Capital yesterday, their's is not a contest—it's a mission.

Ten thousand countrymen, men, women and children, were at the depot at Mexico City four days ago, when the team entrained for Washington, lifting cries of "Ganode los Americanos!" and "Con Dios." The eyes of Mexico will be focused on the developments at the Potomac Park polo field September 19 when the matches between the picked teams of the United States and Mexican armies commence.

Last night they sat in an American hotel dining room, eating American food, hearing American jazz, but their conversation ran only to polo and their hopes of beating "los Americanos."

From their appearance, the Mexicans do not look like the type of men any kind of team could afford to trifle with—even American Army officers. They look like athletes and you get the impression they are of the temperament

Continued on Page 15, Column 8.

College Coach Attacks Mack

Cites Pilot to Landis for Signing Minor.

MACON, Ga., Aug. 24 (AP).—Coach Lake Russell of Mercer University has protested to Commissioner Kenesaw Mountain Landis against the signing of Gerald McQuaig, the Bears' star half back, by the Philadelphia Athletics.

Russell protested that McQuaig was a minor and should not be signed by a professional baseball team until he has finished his two more years of college.

The protest was made after the coach said he talked with Connie Mack over the telephone and received an "unsatisfactory" reply.

"He told me that he had already signed the player and that in the second place a "college education isn't so important to a young man nowadays, anyway," Russell said.

He charged Mack had refused to allow him to get McQuaig on the telephone, afraid that Russell could persuade him to return to college. He pleaded with Mack, he said, to allow the boy to finish college but again was told he was signed already.

Russell told Landis the action of the Athletics was "premature" and "reprehensible," since McQuaig had not finished college.

Schmeling, Fit, Awaiting Battle

Down to 180 Pounds for Neusel Bout at Hamburg.

TRAVEMUENDE, Germany, Aug. 24 (AP).—Max Schmeling, completing his training grind for his bout with Walter Neusel for the German heavyweight championship Sunday at Hamburg, today said he was in fine condition for what he hopes will be the first step back toward the fistic heights he once held.

"I am determined to win the fight against Neusel by a clean decision, or even a knockout," the one-time champion declared. "Then I will go to America and win back the world title."

Schmeling said that despite a rigorous training program his weight had remained around 180 pounds, which he considers his best poundage.

How They Stand

American League.

Team Standings.

	W.	L.	Pct.	G.B.
Detroit	78	42	.650	...
New York	73	46	.614	4½
Cleveland	61	55	.526	15
Boston	63	58	.521	15½
WASHINGTON	54	62	.466	22
St. Louis	51	64	.443	24½
Philadelphia	48	66	.421	27
Chicago	42	77	.353	35½

Yesterday's Results.

Detroit, 12; WASHINGTON, 6.
St. Louis, 2; Philadelphia, 1.
Cleveland-New York (rain).
Chicago-Boston (rain).

Today's Games.

Detroit at WASHINGTON.
Cleveland at New York (2).
St. Louis at Philadelphia.
Chicago at Boston (2).

National League.

Team Standings.

	W.	L.	Pct.	G.B.
New York	77	43	.642	...
St. Louis	70	48	.593	6
Chicago	70	49	.588	6½
Boston	60	58	.508	16
Pittsburgh	56	60	.483	19
Brooklyn	52	64	.448	23
Philadelphia	45	71	.338	30
Cincinnati	41	78	.347	35½

Yesterday's Results.

Boston, 2-10; Cincinnati, 1-9.
Brooklyn, 6; Chicago, 4.
St. Louis, 5; New York, 0.
Philadelphia-Pittsburgh (rain).

Today's Games.

New York at St. Louis.
Brooklyn at Chicago.
Boston at Cincinnati.
Philadelphia at Pittsburgh (2).

Ketchell Is New Kearns Protege

Los Angeles, Aug. 24 (U.P.).—Reports of a breach between Mickey Walker, former middleweight champion, and Jack Kearns, his manager, were strengthened tonight when Kearns revealed he had taken on a new fighter "to fill Walker's shoes."

Kearns has signed Wesley Ketchell, known as the southpaw assassin from Astoria, Oreg., and will actively campaign him for the heavyweight title. Ketchell, who weighs 186, will meet Bob Godwin in Hollywood next Friday night.

Weaver Blocks Rowe's Path To Record

Young Tiger Right-Hander Seeks 16th Straight Victory Today.

THE latest thing in pitching sensations will be unveiled at Griffith Stadium this afternoon when Manager Mickey Cochrane presents for the disapproval of the Nats one Lynwood (Schoolboy) Rowe, who has elbowed his way to the threshold of the pitchers' hall of fame.

One victory stands between the sophomore ace of the Tigers' mound staff and an equal share in the all-time American League record of 16 straight victories held jointly by Walter Johnson, "Smokey Joe" Wood and Lefty Grove. Rowe will attempt to make up the difference this afternoon against the Nats.

Only the Nats are not included in the string of 15 consecutive triumphs the tall and talented right-hander has amassed in his swathe through the league during the past five weeks.

The young man whom Joe Cronin will entrust with the task of blighting the record-equaling hopes of young Mr. Rowe is Monte Weaver, a former rookie sensation in his own right, who has been an in-and-outer this season, but who turned in a tolerable performance in his last effort, when he lost a 3-to-2 game to the White Sox.

Rowe is looking beyond today's game. If he beats Weaver, his next effort will be an attempt to equal the all-time big league record of 19 straight victories now shared by Rube Marquard and Tim Keefe.

Pitcher Ed (Missing) Linke was missing at the stadium yesterday. He has been ordered to try the rest treatment as a cure for his ailing salary wing, which is more or less useless as a result of a mysterious stoppage of blood circulation.

Dean Is Hero As Giants Bow, 5-0

Reinstated Hurler Stops Leaders With 5 Hits; Cardinals Climb.

ST. LOUIS, Aug. 24 (AP).—Jerome Herman "Dizzy" Dean, making his first pitching appearance since he missed the train for Detroit August 13, resumed the hero role today as he shut out the league-leading Giants, 5 to 0.

The victory moved the Cardinals into second place, ahead of the Chicago Cubs, who lost to Brooklyn again, and six games behind the Giants.

Five Hits, All Singles.

Dean, reinstated by the Cardinals this week after a prolonged and noisy row following his failure to accompany the club to Detroit for an exhibition game, let the league leaders down with five singles, fanned six and issued only two bases on balls. He topped off his well-pitched game by striking out Johnny Vergez, the last batter to face him.

Until the sixth it was a spirited hurling duel between Dizzy and Joe Bowman, making his first start for Bill Terry's forces in several weeks, but in that inning Jack Rothrock and Jimmy Collins hit home runs to the right-field pavilion. Collins' homer, his thirtieth of the season, brought Joe Medwick in ahead of him.

Support Aids Bowman.

In the earlier innings Bowman was in trouble several times, due to wildness, but air-tight support pulled him through undamaged each time.

It was Dizzy's fifth straight victory of the season over the Giants and his second shut-out. He now has 22 wins against 5 defeats.

Gus Mancuso got three of the Giants' hits before being taken out in the seventh for a pinch-runner.

New York	AB	H	O	A
Moore, lf	4	0	0	0
Critz, 2b	4	1	3	2
Terry, 1b	4	1	12	1
Ott, rf	3	0	1	0
Jackson, ss	4	0	0	7
Watkins, cf	3	0	1	0
Mancuso, c	3	3	3	0
Danning, c	1	0	1	0
Vergez, c	4	0	3	4
Bowman, p	2	0	0	1
Smith, p	0	0	0	0
*We'traub	1	0	0	0
Totals	33	5	24	15

St. Louis	AB	H	O	A
W'head, 2b	3	1	2	5
Ro'rock, rf	4	1	1	0
Frisch, 3b	4	1	1	1
Medwick, lf	4	1	3	0
Collins, 1b	3	2	7	0
Delancey, c	2	0	8	2
Fullis, cf	3	0	2	0
D'rocher, ss	4	0	3	4
J. Dean, p	3	2	0	0
Totals	30	8	27	12

*Batted for Bowman in seventh.

New York .... 0 0 0 0 0 0 0 0 0—0
St. Louis .... 0 0 0 0 0 3 2 0 x—5

Runs—Whitehill, Rothrock, Medwick, Collins, J. Dean. Errors—Whitehead, Frisch, J. Dean. Runs batted in—Rothrock, Collins (2), Whitehead, Medwick. Two-base hits—Frisch, Whitehead, Medwick. Three-base hit—Collins. Home runs—Rothrock, Collins. Stolen base—J. Dean. Double plays—Verges to Terry to Verges, Delancey to Durocher, Delancey to Durocher to Delancey, Jackson to Critz to Terry. Left on bases—New York, 8; St. Louis, 6. First base on balls—Off Bowman, 4; off J. Dean 2. Struck out—By Bowman, 1; by Smith, 1; by J. Dean, 6. Hits—Off Bowman, 5 in 6 innings; off Smith 3 in 2 innings. Hit by pitched ball—By Bowman (Delancey). Losing pitcher—Bowman. Umpires—Stark and Pfirman. Time of game—Two hours 1 minute.

Cronin's Two Errors Aid Detroit

League Leaders Break 3-3 Tie With Barrage of Hits in Fifth.

Auker Checks Nats After League Leaders Gain 10-3 Advantage.

By Lewis F. Atchison.

THAT Tiger the Nats are holding with a fair degree of success, slipped its muzzle yesterday, chewed a savage hunk of 17 hits off two Washington pitchers, and masticated beyond recognition the tender two-game winning streak the local game wardens were nursing along. When it was all over they hoisted a football score up on the board, 12-6.

Walter Stewart is charged with the defeat, but Joe Cronin gets an assist for his two beautiful boots in the fifth inning when the Tigers sprang on their quarry, scored seven runs and won the ball game. Cronin muffed Goslin's hit which he could have turned into a double play, ending the inning with only one run for Detroit, and then he bobbled Fox's hit, paving the way for another pair of Tiger runs.

Stewart Clawed.

Stewart was not at his best, however, and the Bengals pawed him for ten hits in four and one-third innings. They got two runs on three hits in the second and another in the third in the nature of a warm-up for that big fifth-inning blast. Stewart escaped the steady rat-a-tat-tat of Tiger bats in the fourth only.

Old Alec McColl followed him to the chopping block and after an uncertain start knuckled down to the serious business of holding the Tigers' lead safe.

The Nats didn't do so badly in the way of hits. They picked up 14, four of them in the ninth inning during a mild rally that produced two runs. Trouble was, though, that Elden Auker, the Detroit flinger, was pretty tight in the pinches, and when it seemed that Ellie was on the verge of passing out he'd work up a little steam and squelch the boys.

Goslin Ignites Rally.

The Tigers' first cry was a plaintive squeak from Goose Goslin's bat, a scratch hit to Cronin, but that squeak gradually assumed the proportions of a roaring challenge as Auker and White drove doubles into center field for the first two runs of the game. They came with two out and after Heinie Manush made a beautiful catch of Fox's cannon shot to left. Goslin's second hit of the fray, a single, scored Rogell, who doubled, with Detroit's third run.

Washington, in the meantime, got three runs in the second and had Auker hanging on the ropes with a barrage of five hits. Cronin started it with a single. Gehringer threw out Bolton, but Schulte singled to center, Cronin scoring from second, and when White's throw to the plate eluded Cochrane, Fred went to second. Susko scored Schulte with another single and moved up a peg on Stewart's hit to right.

Myer chipped another single to center, Susko scoring, but he and Stewart were left as Stone grounded to Gehringer.

Auker Quells Rally.

For the next four innings Washinton went hitless with the exception of Schulte's double in the fourth and his single in the sixth. But in the seventh the Nats rose up and laid their bats on four hits, but Auker pulled himself together and eased out of the jam with only one run scored against him.

To give you a chronological account of the proceedings: With one down Myer opened with a triple and held third on Stone's infield hit. Harris pitched a single into left, Stone stopping at second. Cronin singled to right and Stone

Continued on Page 15, Column 1.

Disconsolate Manush Stares Vaguely at Bat As Average Droops in Grip of Mystery Slump

Slugger Unable to Explain Lapse; Griffith Blames Leg Injury.

By Lewis F. Atchison.

ENSNARLED in the tentacles of a batting slump that has seen his average shrink from .412 to .366, big Heinie Manush sits on the bench and stares vaguely at the big bat that once struck terror in the hearts of all pitchers. Opposing pitchers used to quake in their boots when Big Heinie strode to the plate, waving his war club at them with those short, vicious swings that smashed out the hits that elevated him to top place in the batting race. But they fear no more—Big Heinie's in a slump.

Manush's decline dates back to leg injury incurred in New York that forced him from the line-up. Out West the big fellow was in and out of the line-up, still handicapped by the bad leg, but he managed to keep his average close to .400.

Back home, however, on the hard Washington outfield, the injury has been aggravated. If he plays at all it is never more than seven innings, usually less, and his batting has suffered tremendously.

Manush will not discuss the matter. It preys on his mind; he gets up there and takes vicious cuts at the ball, waits for the good ones, tries for only singles—but to no avail. You can see him grit his teeth as he swings halfway around on foul tips, picture him damning

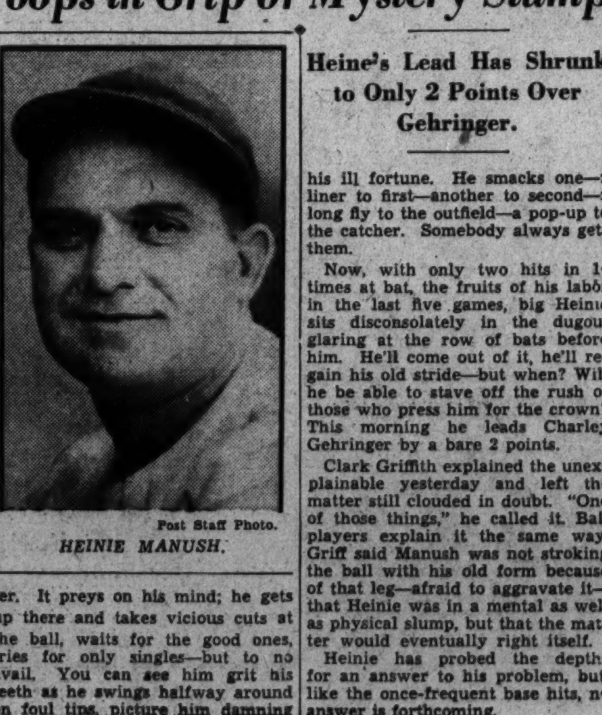

Post Staff Photo.

HEINIE MANUSH.

Heine's Lead Has Shrunk to Only 2 Points Over Gehringer.

his ill fortune. He smacks one—a liner to first—another to second—a long fly to the outfield—a pop-up to the catcher. Somebody always gets them.

Now, with only two hits in 14 times at bat, the fruits of his labor in the last five games, big Heinie sits disconsolately in the dugout glaring at the row of bats before him. He'll come out of it, he'll regain his old stride—but when? Will he be able to stave off the rush of those who press him for the crown? This morning he leads Charley Gehringer by a bare 2 points.

Clark Griffith explained the unexplainable yesterday and left the matter still clouded in doubt. "One of those things," he called it. Ball players explain it the same way. Griff said Manush was not stroking the ball with his old form because of that leg—afraid to aggravate it—that Heinie was in a mental as well as physical slump, but that the matter would eventually right itself.

Heinie has probed the depths for an answer to his problem, but, like the once-frequent base hits, no answer is forthcoming.

Pimlico's Purses Too Cheap, Labrot to Send Stable North

ANNAPOLIS, Md., Aug. 24 (Spl.).—Because the Maryland Jockey Club recently made a decided cut in purses to be offered at the Pimlico Race Track, Sylvester W. Labrot, prominent owner and breeder of race horses announced today that he had completed plans to transfer his string of thoroughbreds to the New England tracks, and that his silks may not be seen at all on Maryland tracks this fall.

Mr. Labrot is master of Holly Beach Farm, near Annapolis, and the announcement was made through his business manager, Charles O. Dulin, of Annapolis. Labrot was loathe to make the shift, as he has great faith in Maryland racing, Dulin said, but the purses paid in New England are virtually double those announced for Pimlico.

A string of 22 horses, including Monel, a consistent campaigner; Grey Glade, Tool Box, Blast Furnace and others now in training at Pimlico, will be shipped to Narragansett Park September 1, it was said. Later they will be transferred to Rockingham Park, Salem, N. H.

It was pointed out that the Pimlico purses will range between $600 and $800, with $450 and $624, respectively, going to the winner, whereas the average at the New England tracks will be $1,000, with $800 going to the winners.

BASEBALL TODAY 3:15 P.M.
Washington vs. Detroit
AMERICAN LEAGUE PARK
Tickets at Park 9 a. m.

!

Good morning! Labor Day, the last of our summer holidays, can be the last appearance of Summer apparel or the first appearance of Fall apparel. We are prepared to serve you for either, with very low prices on Summer apparel of course.

Meyers
MENS SHOP
1331 F STREET
NRA

Vicar Takes Long Lead at Narragansett to Lead War Letter Home in Feature

Flying Ebony Colt Easy Victor

Gladdens Backers With $4.90 Mutuel Over Muddy Course.

PAWTUCKET, R. I., Aug. 24 (AP).—Vicar, a 3-year-old colt from William Woodward's Belair Stud, justified the confidence placed in him by the fans at Narragansett when he easily won the mile feature event at the Rhode Island course today.

The son of Flying Ebony, away from the winner's circle since the Aqueduct meeting, took the track at the quarter-mile post and under Willie Saunders quickly opened up a long lead. He sailed into the stretch five lengths in front and breezed home with one and one-half lengths to spare over P. S. P. Randolph's War Letter.

J. D. Mikel's Khamseen lost the place by eight lengths after getting away first and running in second place from the quarter pole to the top of the stretch.

Well played at $4.90 for $2, Vicar ran the mile over a muddy track in the good time of 1:39 4-5.

Upset at Saratoga.

Saratoga Race Track, Aug. 24 (AP). Long shots were on a rampage here today, thanks partly to overnight rain which left the racing strip a sea of slop. The major disappointment of the day was the dismal defeat of William Woodward's entry of Vicaress and Palma in the thirty-second running of the Adirondack Handicap, 6-furlong test for 2-year-old fillies.

The familiar white and green hooped silks of Col. E. R. Bradley finished on top, Bird Flower earning the $2,175 winner's share of the purse by a length from S. R. Rosoff's Corinne Daileym. T. H. Somerville's Pretty Night was a poor third, four lengths farther back. All three placed horses were held at lucrative prices, the winner paying 8 to 1. The time was 1:15

Hasty Glance Scores.

Detroit, Aug. 24 (AP). — Hasty Glance, a 2-year-old filly purchased by Bennet Creech last week from Mrs. P. A. B. Widener at Saratoga, began to pay dividends to her new owner today when she outran a ten-horse field to win the Inchcape Purse, sixth race at the Detroit Fair Grounds track.

At the Post . . .

with **Bill Bennings.**

Dear Al: Narragansett, Aug. 24.

The Bennings horses were in excellent form today, but they were not secrets, and the prices shrunk accordingly. However, a winner is a winner, especially when four of them come on the same day. Cardamon, Moane Keala, Happy Helen and Vicar all stepped down in approved fashion. I had two others—Chain and Xandra—second and Manager Bill, my place choice, took the last race. Clocker Mike barely escaped a shutout at Cumberland, which is bad. I expected that mountain corn to agree with him, but we can't condemn him on one day's work. Possibly he's trying to build up some prices for Marlboro next week. Then, again, he may be hungry. BILL.

First race—I'm inclined to favor **Miss Boss** in the opener. This filly is sharp as the proverbial tack and will make it hot for the others. **Teeter Totter** bites off top weight and is dangerous. **Liebchen** is a youngster that is highly recommended. May prove the surprise of the race.

Second race—Her Gold gets another chance to show her stuff and I hope the track does not dry out too fast. She needs a little soft footing for her best work. **Fred Almy's** last was beautiful to behold and he will be in the thick of the battle tomorrow. **Old Baldy** for the show.

Third race—Maddening, Wax and **Unknown Soldier** is the way I prefer them in this sprint. There is little to choose between the three and a pick out of a hat is as good an indicator as any.

Fourth race—Bylona and **War Plane** appear the most formidable of this group and I'll take them in the order named. **Kibitzer**, a best bet last out, has picked a tough spot here, but is still dangerous. He was ridden all over the track last out and a change in jockeys tomorrow may move him to the front.

Fifth race—Douglas F. will draw the bulk of the play in this and I can hardly keep him off the top. **Aymond** may be close if the going is slow. **Flying Don** for the show end.

Sixth race—Inlander hasn't been getting much of late. However, he has been working well and, favored by the long route, may spring a surprise today. I'm not recommending that the family jewels be taken out of the strong box, but I honestly believe we will get a race out of this fellow today. **Hadagal** and **Khorasan** for the rest.

Seventh race—The Pike entry of **Teralice** and **Mama's Choice** seems to have a stranglehold on this purse. **My Dandy** and **Thomasville** are the best of the others.

Eighth race—Brass Monkey failed last out, but I expect a more intelligent ride tomorrow. **Syriac** earns his way on drying out tracks and may have some say in the purse distribution here. **Fair Billy** to show.

Cumberland.
1—Polydee, Linnie, Hurdy Gurdy.
2—Sea Finn, Ghost Story, Canobie Lake.
3—Sand Bell, Flageolet, In Clover.
4—Mint Bud, Wandering Jim, Lodorus.
5—Infilee, Arab, Post Brigade.
6—Pukka Heaven, In High, Scotty Don.
7—Dark Star, Rose Marie B., Rozell.
Mike Bennings—Post.

Canada Summons 7 After Saliva Tests

Stamford Track Bars Many Until Hearing.

Niagara Falls, Ont., Aug. 24 (AP).—Seven owners or trainers have been summoned to appear before a special meeting of the Incorporated Canadian Racing Association committee in Toronto next Monday as a result of saliva tests taken on their horses by the Royal Canadian mounted police during the present meeting at Stamford Park, according to David S. Gallies, chief steward at the Stamford track.

He said that those summoned included M. MacIver, Arthur Hullcoat, W. J. Donahue, T. McCarthy, W. C. Weant, P. S. Price and J. A. Smith. In the meantime horses in charge of those named will not be allowed to start.

Heurich Pinmen Enter National Capital Loop

A new contender for bowling honors in Washington, the Heurich Brewery team, last night was admitted to the National Capital League at the annual meeting held last night at the Lucky Strike alleys.

All officers were reelected, Joseph B. McGoolrick, president; O. D. Crockett, vice president, and Ben McAlwee, secretary-treasurer and official scorer. Seven of the ten teams in the league were represented at the meeting: Book of Washington, Heurich, Fountain Hams, Lucky Strike, King Pin, Star Service Station and Lucky Strike Barbers.

Bill Miller Winner.

Toronto, Aug. 24 (AP).—Bill Miller, of Philadelphia, former United States amateur sculling titleholder, defeated Bert Barry, of England, by a length and a half in the first preliminary heat of the world's professional championships at the Canadian National Exhibition today.

Clear Knight Cumberland Winner

Moves Up and Pays $42 When Lady Buck Is Disqualified.

CUMBERLAND, Md., Aug. 24 (Spl.).—The crowd of 7,000, which braved the extreme heat that prevailed, saw Lady Buck establish a new five-eighths track record of 55 seconds in winning the Fraternal Order of Eagles feature race, only to have the stewards disqualify her for piling up the field at the first turn, with the purse going to H. Foot's Clear Knight, one that paid $42.20, a new high payoff for the meeting.

Lady Buck broke fast from the outside. She interfered with her field at the first turn and then went on to a 6-length score. The purse went to Clear Knight, which caused the long-shot players to howl with glee.

The change in the official placing put Mrs. H. Smith's Ada Wan second and Mrs. T. W. Durant's Larissa third. Easter Herald, favorite, was the chief sufferer by the jam and wound up fourth.

Sammy Palumbo put up a powerful finish astride A. Hutterback's Mazyniata to win the Narrows Purse from Mrs. R. K. Yingling's Handley. They ran as a team from flag fall to wire with Palumbo's superior riding deciding first money. Dilgray's Royal Lassie headed the other five starters.

The Negro rider, Skeets Holland, showed a grand exhibition of riding to win the Long Green Purse by a nose with A. B. Berger, jr.'s Stylish Mack. Coming from far back the last half, Holland dropped Stylish Mack's nose down at the wire to whip Dutiful, with Clifton's Dream third.

Favorite in Saratoga Stake

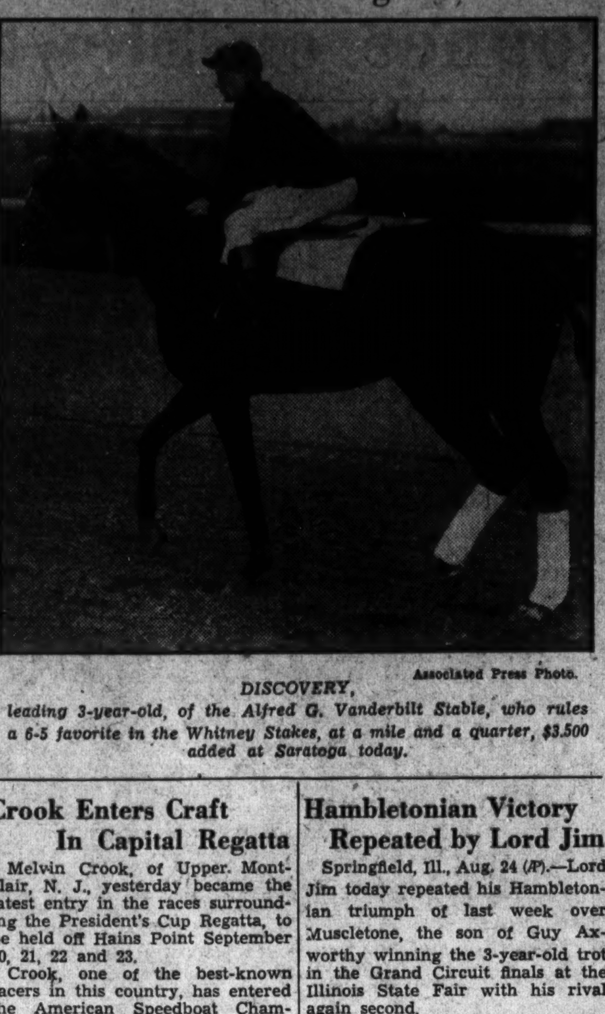

Associated Press Photo.

DISCOVERY, leading 3-year-old, of the Alfred G. Vanderbilt Stable, who rules a 6-5 favorite in the Whitney Stakes, at a mile and a quarter, $3,500 added at Saratoga today.

Crook Enters Craft In Capital Regatta

Melvin Crook, of Upper Montclair, N. J., yesterday became the latest entry in the races surrounding the President's Cup Regatta, to be held off Hains Point September 20, 21, 22 and 23.

Crook, one of the best-known racers in this country, has entered the American Speedboat Championship race. In his Betty V, Crook won the National Sweepstakes at the recent Maryland Yacht Club Regatta.

Hambletonian Victory Repeated by Lord Jim

Springfield, Ill., Aug. 24 (AP).—Lord Jim today repeated his Hambletonian triumph of last week over Muscletone, the son of Guy Axworthy winning the 3-year-old trot in the Grand Circuit finals at the Illinois State Fair with his rival again second.

The track, due to rains last night and showers this morning, was slow, with the first heat being run in 2:04½, and the second in 2:05¼.

Chicago Group Leases Track At Havana

Hawthorne Race Officials Will Take Over Cuban Plant for 10 Years.

CHICAGO, Aug. 24 (AP).—The International Racing Association, headed by Al Sabath, of Chicago, has taken a 10-year lease on the Oriental track at Havana, Cuba, with the intention of running 10 racing seasons, starting next winter.

Sabath today said he planned to sail for Havana from New York, September 8, and check over the political and business situation in Cuba before announcing the racing program and dates. He expected to be in Havana from September 11 to 20. The same clerical force will be employed, Sabath said, but he will take along his own officials, including presiding steward, Col. C. W. Hay, of Frankfort, Ky.; pari-mutuel director, Albert Melcher, of Cincinnati; starter, Jack Hodgins, of Chicago, and racing secretary, Francis Dunn, of Chicago.

See Big Meeting.

"Prospects for a big winter meeting are excellent," Sabath said. "We have been promised entries from the finest stables in the United States."

Oriental Park was closed last season for the first time in 30 years, principally because of political disorders, Sabath said.

The International Racing Association is an Illinois organization. Sabath is president of the Hawthorne track, Chicago, which closes its season September 1.

Jewelers at Purcellville.

Purcellville nine, Sunday at Purcellville at 3 o'clock. All Horning players are requested to report at Thirty-seventh and Wisconsin avenue at 12:30.

The Post's Round-Up of Racing Results, Entries, Selections and Consensus of Handicappers

Narragansett Entries.

(Associated Press.)

FIRST RACE—Six furlongs; purse, $1,000; claiming; for 2-year-olds.

	Horse and Jockey.	Wgt.	Odds.
1	Lady North (Winters)	107	20-1
2	Great Master (Munden)	110	10-1
3	*Liebchen (Hanford)	104	2-1
4	*Tiger John (Steffen)	105	3-1
5	Miss Boss (Steffen)	112	10-1
6	*River Rose (Maschek)	105	6-1
7	Teeter Totter (Allen)	115	4-1
8	Maid Monstone (Bastone)	107	20-1

SECOND RACE—Six furlongs; purse, $1,000; claiming; for 3-year-olds and upward.

1	*Strenuous (Sorenson)	104	6-1
2	*Santerno (Perna)	106	6-1
3	Old Baldy (Porter)	111	3-1
4	*Fred Almy (King)	112	2-1
5	Her Gold (Munden)	107	8-1
6	Decorate (Haines)	106	8-1
7	Monk's Star (Vail)	106	10-1

THIRD RACE—Six furlongs; purse, $1,000; claiming; for 2-year-olds.

1	*Dancing Queen (Lynch)	102	20-1
2	*Brabble (Helm)	102	20-1
3	Palasa (Schaefer)	112	15-1
4	*Unknown Soldier (Pikor)	105	10-1
5	Maddening (Jacobs)	107	5-2
6	*Colorist (Hanford)	107	4-1
7	*Wax (Sorenson)	110	6-1
8	Prosecutor (Porter)	112	3-1
9	*Court Gossip (Reid)	102	10-1

FOURTH RACE—One and one-sixteenth miles; purse, $1,000; claiming; for 4-year-olds and upward.

1	Kibitzer (Hanford)	105	8-1
2	*Vested Power (Lynch)	112	6-1
3	*Bylona (Sorenson)	112	3-1
4	*Scotch Soldier (King)	109	3-1
5	*Grand Hopes (Pikor)	108	10-1
6	War Plane (Allen)	113	2-1

FIFTH RACE—Six furlongs; purse, $1,000; claiming; for 3-year-olds and upward.

1	Douglas F. (Porter)	112	8-5
2	*Sun Alley (Wagner)	106	20-1
3	*Stepbrother (Hanford)	107	8-1
4	Starogan (Baker)	107	8-1
5	Flying Don (Saunders)	112	5-2
6	*Polyfon (King)	109	4-1
7	Aymond (Arcaro)	111	15-1

SIXTH RACE—One and one-eighth miles; purse, $5,000 added; the Governor Green Handicap; for 3-year-olds and upward.

1	Khorasan (Porter)	110	4-1
2	†Good Goods (Garner)	108	8-1
3	Barn Swallow (Munden)	112	10-1
4	Watch Him (Steffen)	114	6-1
5	Elf Lock (Helm)	98	20-1
6	Silent Shot (Haines)	102	20-1
7	Cleves (Saunders)	100	15-1
8	Hadagal (Arcaro)	120	2-1
9	Jimmy Sutro (Haines)	98	20-1
10	†Inlander (Garner)	110	8-1
11	Advising Anna (Jacobs)	107	6-1

†Brookmeade Stable entry.

SEVENTH RACE—Six furlongs; purse, $1,200; the Pilgrim Handicap; for all ages.

1	†Mama's Choice (Chanove)	115	8-5
2	Tony Fastep (Winters)	110	6-1
3	Can't Remember (Perna)	103	3-1
4	My Dandy (Haines)	100	3-1
5	†Teralice (Schaefer)	118	8-5
6	Mad Frump (Rose)	107	10-1
7	Thomasville (Arcaro)	102	10-1

†P. M. Pike entry.

EIGHTH RACE—One and one-eighth miles; purse, $1,000; claiming; for 3-year-olds and upward.

1	Boocap (Perna)	106	3-1
2	*†Brass Monkey (Hanford)	112	2-1
3	Syriac Perna)	114	15-1
4	Big Grass (Saunders)	106	15-1
5	*High Socks (Lynch)	109	6-1
6	*Corvine (Helm)	101	8-1
7	*Flowery (Sage)	98	8-1
8	*†Olamay (Hanford)	107	2-1
9	*Fair Billy (Sage)	109	20-1
10	*Retribution (Reid)	99	20-1

†Jersey Stable entry.

NINTH RACE (substitute)—Six furlongs; purse, $1,000; for 3-year-olds and upward.

1	Canter Chord (Snyder)	101	20-1
2	*Merry Chatter (Reid)	110	6-1
3	*Pompohone (Helm)	98	10-1
4	Flag Horn (Vail)	103	4-1
5	*Our Sallie (Hanford)	103	4-1
6	*†Vacillate (Sorenson)	103	2-1
7	Doorkeeper (Munden)	110	20-1
8	*†Tocaya (King)	107	20-1
9	*Allotment (Perna)	110	15-1
10	Lamporte (Allen)	108	20-1
11	*‡Hernando (Sorenson)	112	4-1
12	*†Foolhardy (King)	108	20-1

†William A. Mikel entry.
‡Mrs. M. J. and Miss L. C. White entry.
*Apprentice allowance claimed.
Weather, cloudy; track, fast.

Cumberland Entries.

(Associated Press.)

FIRST RACE—About 5 furlongs; purse, $300; for 2-year-olds.
1 By Surprise 116 | 6 Bebo 104
2 Steponit Lad 107 | 7 Ado 117
3 Linnie 112 | 8 Polydee 114
4 Jinnee 115 | 9 Hurdy Gurdy 116
5 Conorla 104

SECOND RACE—About 5 furlongs; purse, $300; for 2-year-olds.
1 Idle Ben 107 | 5 Uncle Billy 107
2 Miss Trooper 112 | 6 Inscription 104
3 Canobie Lake 114 | 7 Ghost Story 112
4 Disruption 112 | 8 Sea Finn 116

THIRD RACE—About 6½ furlongs; purse, $300; claiming; for 3-year-olds and upward.
1 Radial 110 | 8 Noa Joyce 115
2 Beaumont 115 | 9 Handley 115
3 *Sand Bell 110 | 10 Clif. Agnes 105
4 *Lampoon 110 | 11 Flageolet 110
5 Baby Chink 106 | 12 Fair Just 110
6 In Clover 105 | 13 *Unfair 105
7 *Canynge 110

FOURTH RACE—About 6½ furlongs; purse, $300; claiming; for 3-year-olds and upward.
1 Brilliant Girl 110 | 8 *Single A. 110
2 Wander. Jim. 118 | 9 *Mint Bud 100
3 Infinitude 110 | 10 Clift. Marie 110
4 *Schley B. 113 | 11 Goantell 105
5 Shasta G'ton 110 | 12 Holland 115
6 Nay Nay 106 | 13 Lodorus 108
7 *War General 110

FIFTH RACE—About 1 1-16 miles; purse, $300; the Fort Cumberland Handicap; for 3-year-olds and upward.
1 Rollick 112 | 5 Bonnie Laddie 101
2 Wishing Star 110 | 6 †Infilee 106
3 Post Brigade 109 | 7 Arab 110
4 †Barcel Pete 112 | 8 Hut 108
†Mrs. E. I. Shewbridge-B. F. Stephenson entry.

SIXTH RACE—About 6½ furlongs; purse, $300; claiming; for 3-year-olds and upward.
1 *Mod. Times 108 | 6 Justa Teacher 110
2 Justa S'beam 108 | 7 Dark Town 110
3 Cross Over 108 | 8 Baby Rox 110
4 Pukka Heaven 113 | 9 In High 117
5 *Scotty Don 108

SEVENTH RACE—About 1¼ miles; for 3-year-olds and upward.
1 Postponement 112 | 6 Sherekhan 112
2 Madeza Fellow 112 | 7 The Gen 115
3 Dark Star 110 | 8 †Light Action 112
4 Hacky H. 115 | 9 Rozell 110
5 †Rose Mar. B. 110
†Mrs. R. C. Sporse entry.
*Apprentice allowance claimed.

Official Chart of Races at Narragansett

(Copyright, 1934, by Daily Racing Form Publishing Co.)
(Friday, August 24, 1934.)

WEATHER, RAINING. TRACK, FAST.

FIRST RACE—Five and a half furlongs. Purse, $1,000; claiming. For 2-year-olds; maidens. Start good. Won easily; place, driving. Went to post at 2:30. Off at 2:33. Winner, Mrs. V. Flannery's b. f. (2), by Brown Bud—Tinamou. Trained by G. Tappen. Value to winner, $750; second, $150; third, $75; fourth, $25. Time, 0:23 2-5, 0:47, 1:07 2-5.

Horses	Wgt.	Post	St.	¼	½	Str.	Fin.	Jockeys	Straight
CARDAMON	108	6	2	1^{1}	1^{2}	1^{2}	1^{2}	Saunders	$1.60
DONNA TUTTI	100	7	1	2^{1}	2^{2}	$2^{1½}$	2^{ns}	Hanford	10.75
HOT GRIDDLE	105	5	5	$5^{2½}$	5^{4}	5^{2}	$3^{1½}$	Reid	3.75
EARLY DAWN	117	4	3	3^{1}	3^{1}	3^{nk}	4^{1}	Burke	3.30
SUNDROPS	108	2	4	$4^{1½}$	4^{nk}	$4^{1½}$	5^{2}	Sage	17.25
DAWN FLIGHT	108	3	6	6^{nk}	$6^{2½}$	6^{5}	6^{4}	Fels	18.90
CHANCE FAVOUR	103	1	7	7^{5}	7^{4}	$7^{2½}$	$7^{1½}$	Lynch	22.00
MISS BELISE	100	8	8	8	8	8	8	Maschek	17.60

Two-dollar mutuels paid—CARDAMON, $5.20, $3.40, $2.60; DONNA TUTTI, $8.20, $4.20; HOT GRIDDLE, $2.90.

CARDAMON went to the front in the opening strides, drew clear in the first three-sixteenths and, rated along under slight restraint for the remainder of the way, won with speed in reserve. DONNA TUTTI, in closest pursuit of the pace throughout, held on well and just lasted to save the place. HOT GRIDDLE, reserved early, swung to the outside at the stretch turn and closed with good energy through the final furlong. EARLY DAWN, away well, was taken to the outside nearing the far turn, was under pressure in an effort to reach the leaders, and weakened in the stretch run. SUNDROPS went evenly while saving ground. DAWN FLIGHT was outrun throughout. The others were never prominent.

WEATHER, CLOUDY. TRACK, FAST.

SECOND RACE—Six furlongs. Purse, $1,000; claiming. For 4-year-olds and upward. Start good. Won ridden out; place, driving. Went to post at 3:01. Off at 3:03. Winner, Mrs. J. P. Keezek's br. f. (4), by Pagan Pan—Damosel. Trained by J. P. Keezek. Value to winner, $750; second, $150; third, $75; fourth, $25. Time, 0:23 3-5, 0:47 2-5, 1:13 1-5.

Horses	Wgt.	Post	St.	¼	½	Str.	Fin.	Jockeys	Straight
PANA FRANKA	109	1	4	1^{1}	1^{2}	1^{2}	1^{1}	Porter	$5.35
CHAIN	109	9	6	4^{h}	$3^{1½}$	2^{2}	$2^{2½}$	Sorenson	10.30
INSTIGATOR	113	8	3	5^{nk}	$4^{1½}$	$4^{1½}$	3^{ns}	Hanford	3.75
RHODIUS	109	7	9	9^{h}	5^{1}	$5^{1½}$	4^{h}	Helm	11.90
LERACK	109	4	5	$3^{2½}$	2^{1}	3^{nk}	5^{n}	King	2.95
MOROCEN	109	3	8	7½	8½	6¼	6^{nk}	Reid	7.00
UPPERCUT	109	5	10	10^{3}	9^{h}	7^{2}	7^{4}	Perna	38.10
CALGARY KAY	105	11	1	8^{1}	10^{3}	8^{3}	8^{4}	Chanove	23.05
GRACE BLOTTER	104	2	7	6^{2}	7½	9^{h}	9^{2}	Lynch	12.50
HASTY PETER	114	6	11	11	11	10^{3}	10^{8}	Jacobs	26.70
BEETLE	105	10	2	2^{h}	6^{1}	11	11	Rose	35.80

Two-dollar mutuels paid—PANA FRANKA, $12.70, $6.40, $5.00; CHAIN, $8.70, $5.90; INSTIGATOR, $4.50.

PANA FRANKA had good speed from the start, drew clear in the opening quarter-mile and, rated along in front, was never seriously threatened, though ridden out at the end. CHAIN moved up steadily leaving the back stretch and held on with splendid energy when placed under pressure. INSTIGATOR, away well, lacked speed to keep pace with the leaders, though going gamely in the stretch. RHODIUS moved up stoutly on the outside after rounding the far turn and closed determinedly. LERACK had good speed for the first half-mile, but faltered under urging through the last quarter-mile. UPPERCUT, outrun early, made up some ground. HASTY PETER was never prominent. BEETLE stopped badly after displaying early speed.

WEATHER, RAINING. TRACK, MUDDY.

THIRD RACE—Six furlongs. Purse, $1,000; claiming. For 3-year-olds and upward. Start good. Won ridden out; place, driving. Went to post at 3:31. Off at 3:31½. Winner, Mr. and Mrs. J. L. Wilson's b. m. (6), by Warshot—Awaphui. Trained by E. McCuan. Value to winner, $750; second, $150; third, $75; fourth, $25. Time, 0:23 4-5, 0:47 4-5, 1:13.

Horses	Wgt.	Post	St.	¼	½	Str.	Fin.	Jockeys	Straight
MOANE KEALA	110	5	1	3^{nk}	$3^{1½}$	3^{2}	1^{1}	Porter	$1.65
CANTERSINE	100	3	3	2½	2^{1}	1^{nk}	2½	Maschek	2.95
PLAYING ON	109	2	4	1½	1^{h}	2½	3^{nk}	Sorenson	3.65
PAR VALUE	104	1	2	4^{5}	4^{5}	4^{4}	4^{10}	Hanford	3.65
BUSTER BOY	105	4	5	5	5	5	5	Steen	17.20

Two-dollar mutuels paid—MOANE KEALA, $5.30, $3.10, $2.40; CANTERSINE, $3.40, $2.60; PLAYING ON, $2.60.

MOANE KEALA, away fast, was taken under restraint when PLAYING ON and CANTERSINE went out to dispute the lead. She responded gamely in the stretch and was drawing out at the finish. CANTERSINE had good speed, wore down PLAYING ON nearing the stretch and, despite holding on tenaciously, was unable to keep pace when the winner challenged. PLAYING ON, a forward factor the entire journey, weakened slightly at the last furlong. PAR VALUE dropped back slightly rounding the far turn, but closed determinedly at the close. BUSTER BOY trailed throughout.

FOURTH RACE—Five and a half furlongs. Purse, $1,000; allowances. For 2-year-old fillies. Start good. Won easily; place, driving. Went to post at 3:57. Off at 4:00. Winner, H. H. Brown's b. f. (2), by Happy Argo—Stalwart Helen. Trained by owner. Value to winner, $750; second, $150; third, $75; fourth, $25. Time, 0:23 2-5, 0:47, 1:06 2-5.

Horses	Wgt.	Post	St.	¼	½	Str.	Fin.	Jockeys	Straight
HAPPY HELEN	110	7	1	2^{1}	1^{2}	1^{4}	1^{12}	Maschek	$1.65
FAKE	110	5	3	3^{2}	$3^{2½}$	2^{nk}	2^{3}	Haines	3.50
ROYAL DUCHESS	108	3	4	4^{4}	4^{4}	4^{4}	$3^{1½}$	Steffen	3.90
JESSIE D. M.	115	6	2	1^{nk}	2½	$3^{1½}$	4^{4}	Saunders	5.95
APPLE FRITTER	110	4	7	5^{4}	5^{6}	5^{6}	5^{10}	Porter	†8.05
PIPPA	105	2	5	6½	$6^{1½}$	6^{5}	6^{8}	Jacobs	†
DIXIE PRINCESS	110	1	6	7	7	7	7	Pikor	15.50

†Greentree Stable entry.

Two-dollar mutuels paid—HAPPY HELEN, $5.30, $3.20, $2.50; FAKE, $4.00, $2.90. ROYAL DUCHESS, $3.00.

HAPPY HELEN displayed good speed from the start and, showing a liking for the going, shook off JESSIE D. M. and drew out to win with ease. FAKE had good speed, was taken to the outside leaving the back stretch and closed with good courage, but was no match for the winner. ROYAL DUCHESS, unruly at the post, closed with good energy through the closing furlong. JESSIE D. M. had good early speed, but faltered in the last five-sixteenths. APPLE FRITTER went evenly. The others were outrun.

FIFTH RACE—One mile. Purse, $1,200. The Mattapoisett. For 3-year-olds. Start good. Won handily; place, driving. Went to post at 4:26. Off at 4:29½. Winner, Belair Stud's b. c. (3), by Flying Ebony—Valkyr. Trained by G. Tappen. Value to winner, $850; second, $200; third, $100; fourth, $50. Time, 0:25, 0:48 2-5, 1:14, 1:39 4-5.

Horses	Wgt.	Post	St.	¼	½	¾	Str.	Fin.	Jockeys	Straight
VICAR	107	5	2	$1^{1½}$	1^{4}	1^{5}	1^{2}	$1^{1½}$	Saunders	$1.45
WAR LETTER	107	3	7	7½	$6^{1½}$	6^{3}	2^{nk}	2^{8}	Haines	5.15
KHAMSEEN	115	1	1	2^{2}	2^{nk}	2½	$3^{2½}$	3^{h}	King	7.00
FIDELIS	107	2	6	5^{2}	$5^{2½}$	3½	$4^{1½}$	4^{4}	Arcaro	†5.60
BIFF	110	8	4	3^{nk}	4^{1}	4^{nk}	5^{4}	5^{3}	Porter	6.25
RHADAMANTHUS	110	7	3	$6^{2½}$	7^{4}	7^{5}	$7^{2½}$	6^{4}	Rose	19.50
HEEDLESS GAL	98	4	5	$4^{1½}$	$3^{1½}$	5½	6^{2}	$7^{2½}$	Hanford	10.75
LEGENDER	107	6	8	8	8	8	8	8	J. Renick	†

†B. N. Kane entry.

Two-dollar mutuels paid—VICAR, $4.90, $3.30, $2.90; WAR LETTER, $4.20, $3.50; KHAMSEEN, $4.00.

VICAR, away fast, drew into a good lead straightening out on the back stretch, increased his lead steadily and was never threatened by the closing rush of WAR LETTER. The latter worked his way up gradually and closed with a rush through the stretch. KHAMSEEN had good speed, was unable to keep pace with the winner, and barely lasted to save third from FIDELIS. The latter, restrained early, closed gamely. BIFF had early speed, but was unable to keep pace after reaching the back stretch. HEEDLESS GAL made a determined effort nearing the half-mile ground, but flattened out badly thereafter. LEGENDER was always far back.

SIXTH RACE—One mile. Purse, $1,000; claiming. For 4-year-olds and upward. Start good. Won ridden out; place, driving. Went to post at 4:57. Off at 5:01½. Winner, Clyde E. Mathieu's b. g. (4), by Crusader—Brenka. Trained by H. Morris. Value to winner, $750; second, $150; third, $75; fourth, $25. Time, 0:25, 0:49, 1:15, 1:41 3-5.

Horses	Wgt.	Post	St.	¼	½	¾	Str.	Fin.	Jockeys	Straight
MORALIST	114	7	2	1^{h}	1^{2}	1^{1}	1^{1}	1^{1}	Bakers	$1.85
XANDRA	104	1	4	$3^{2½}$	3^{h}	2^{1}	$2^{1½}$	2^{3}	Hanford	3.60
HOW HIGH	105	3	3	$4^{1½}$	4^{5}	3^{nk}	3^{3}	$3^{1½}$	Lynch	9.65
SUN SHADOW	109	2	6	7	7	6^{1}	5^{3}	4½	Chanove	10.20
FOREWARNED	110	5	1	2^{2}	2^{1}	4^{5}	4^{nk}	5^{6}	Haines	5.15
NIGHT VINTAGE	110	4	5	$6^{2½}$	6^{1}	5½	6^{4}	6½	Munden	16.30
DEVICE	106	6	7	5^{h}	5½	7	7	7	Reid	5.90

Two-dollar mutuels paid—MORALIST, $5.70, $3.60, $3.00; XANDRA, $3.70, $3.00; HOW HIGH, $4.60.

MORALIST went to the front straightening out on the back stretch, was steadied along in advance of his field and, ridden out sharply through the stretch, held XANDRA safe. The latter, restrained, easily moved up gradually on the outside leaving the back stretch and closed with good energy. SUN SHADOW, taken outside the stalls at the start, trailed early, but closed with a rush in the last quarter-mile. FOREWARNED had good speed for the first half-mile, tiring thereafter. NIGHT VINTAGE was outrun. DEVICE was never able to reach serious contention.

SEVENTH RACE—One and one-sixteenth miles. Purse, $1,000; claiming. For 3-year-olds and upward. Start good. Won ridden out; place, driving. Went to post at 5:31. Off at 5:32. Winner, N. B. Steward's ch. c. (3), by Fair Gain—Forefoin. Trained by H. G. Bedwell. Value to winner, $750; second, $150; third, $75; fourth, $25. Time, 0:25, 0:49, 1:15 1-5, 1:42, 1:48 3-5.

Horses	Wgt.	Post	St.	¼	½	¾	Str.	Fin.	Jockeys	Straight
MANAGER BILL	108	2	3	$3^{1½}$	2^{h}	$2^{1½}$	2^{2}	$1^{1½}$	Arcaro	$1.30
REPEAL	103	3	1	$1^{2½}$	$1^{1½}$	$1^{1½}$	1½	2^{3}	Hanford	7.75
CHIMNEY TOP	105	5	4	2^{2}	3^{4}	3^{3}	$3^{2½}$	$3^{1½}$	Rose	22.50
SISKO	101	4	6	4^{1}	4^{4}	$4^{1½}$	4^{3}	$4^{1½}$	Chanove	14.25
BOY CRAZY	105	7	7	5^{4}	5^{8}	5^{4}	5^{3}	5^{nk}	Sorenson	6.70
PORTCODINE	106	1	2	6^{8}	6^{4}	6^{6}	6^{6}	6^{8}	King	2.95
LIGHT BREEZE	105	6	5	7	7	7	7	7	Steen	12.60

Two-dollar mutuels paid—MANAGER BILL, $4.60, $3.00, $2.80; REPEAL, $7.50, $4.80; CHIMNEY TOP, $11.00.

MANAGER BILL, restrained off the early pace, began moving up after going a half-mile, came to the outside of REPEAL straightening out in the stretch and drew into a good lead in the first quarter-mile, was rated along in front, was roused nearing the stretch and, despite holding on gamely, was unable to keep pace in the closing drive. CHIMNEY TOP was in the forefront from the beginning, but was unable to improve her position when called upon through the stretch. SISKO went evenly all the way. BOY CRAZY was always outrun. PORTCODINE was away well, but dropped back in the opening strides and raced far back all the way, though placed under intermittent punishment all through the stretch.

Saratoga Entries.

(Associated Press.)

FIRST RACE—Six furlongs; purse, $1,000; the Erdenheim; conditions; for 2-year-old maidens.
1 High Mongul 115 | 11 Gal. Prince 115
2 Bit of Sorrow 115 | 12 Sir Beverly 115
3 Vaalino 115 | 13 Jim John 115
4 Cubist 115 | 14 *Moonside 110
5 Good Flavor 115 | 15 Broken Up 115
6 Mantagna 115 | 16 Demonstra'n 115
7 Guiding Star 112 | 17 Sister Vinie 112
8 Sun Idol 115 | 18 Vain Bachelor 115
9 Tiddlewink 112 | 19 Chancery 115
10 For'n Legion 115

SECOND RACE—About 2 miles; purse, $1,200; the Houdini Steeplechase; conditions; for 4-year-olds and upward.
1 Canandaigua 155 | 4 Rock Lad 136
2 †Cito 134 | 5 Luckite 143
3 Tourist II 158

THIRD RACE—Six furlongs; purse, $6,000; the Grand Union Hotel Stakes; for 2-year-olds.
1 Pitter Pat 122 | 5 Esposa 111
2 Sir Beverley 114 | 6 Rosemont 117
3 Sailor Beware 117 | 7 Balladier 124
4 Hows Chances 117

FOURTH RACE—Seven furlongs; purse, $1,200 added; the Miller Handicap; for 3-year-olds and upward.
1 Only One 107 | 5 Deduce 115
2 Sickle Pear 101 | 6 Good Advice 117
3 Dusky P'cess 97 | 7 Open Range 112
4 Royal Guard 100 | 8 Dogmata 100

FIFTH RACE—One and one-quarter miles; purse, $3,500; the Whitney Stakes; for 3-year-olds and upward.
1 Faireno 118 | 5 Time Clock 112
2 Fleam 107 | 6 Caesars Ghost 114
3 Dark Secret 126 | 7 Discovery 105
4 Mr. Khayyam 126

SIXTH RACE—Six furlongs; purse, $1,000; the Cortland; claiming; for 3-year-olds.
1 Occidental 112 | 5 *Buntino 103
2 *Black Song 107 | 6 Idle Flirt 103
3 Spoilt Beauty 110 | 7 Engraver 108
4 Flam. Light 115

SEVENTH RACE—One and one-eighth miles; purse, $1,000; the Watervliet; claiming; for 3-year-olds and upward.
1 Village Vamp 108 | 6 Old Field 116
2 Bub McF'land 109 | 7 Anna V. L. 104
3 Legendary 102 | 8 Propagandist 109
4 Pomposo 116 | 9 Momo 104
5 Old Master 111
*5 lbs. apprentice allowance claimed.
†5 lbs. claimed for rider.

Cumberland Results.

(Associated Press.)

FIRST—About 6½ furlongs; purse, $300; claiming; 2-year-olds.
Viva Pate, 112 (Davis) 8.50 4.70 3.70
Poly Dee, 107 (J. Gaither) 10.10 5.20
Only Foolin', 109 (Lauch) 3.90
Ranchero, Speedemup, Radipup, Apathy, Kharaon also ran. Time, 1:24 1-5.

SECOND—About 6½ furlongs; purse, $300; claiming; 3-year-olds and upward.
Stylish Mack, 115 (Holland) 9.80 3.40 2.80
Dutiful, 110 (Palumbo) 3.20 2.80
Clifton's Agnes, 105 (Davis) 5.60
The Seasons, Voco, Fair Just, Wise Mollie and Black Dreams also ran. Time, 1:23 2-5.

THIRD—About 6½ furlongs; purse, $300; claiming; 3-year-olds and upward.
Grand Baker, 105 (Q'tl'bm) 23.10 7.00 3.90
Flageolet, 110 (Gaither) 4.50 3.40
Pergola, 106 (Davis) 3.80
Our Ship, McDonald H., Kingbird, Holland and Miss Pandora also ran. Time, 1:23 1-5.

FOURTH—About 6½ furlongs; purse, $300; claiming; 3-year-olds and upward.
Mazyniata, 110 (Palumbo) 5.50 3.40 2.90
Handley, 115 (Youngling) 3.20 2.70
Royal Lassie, 110 (Lauch) 4.90
Dunair, Miss Field, Baby Rox, Darktown and Forest Faun also ran. Time, 1:23.

FIFTH—About 5 furlongs; purse, $300; claiming; 3-year-olds and upward.
Clear Knight, 115 (Brooks) 42.20 13.10 8.10
Ada Wan, 110 (Quattlebaum) 6.00 3.70
Larissa, 107 (Cox) 7.10
Eastern Herald, Giggley Ann, †Lady Buck and Charmaine also ran. Time, 0:55. †Finished first, but disqualified.

SIXTH—About one and one-sixteenth miles; purse, $300; claiming; for maiden 3-year-olds.
Potien, 112 (Cox) 4.90 3.50 3.40
Golden Castle, 107 (Weir) 4.40 3.40
Bright Tess, 107 (Palumbo) 3.50
The Scaup, Rose Count, My Scotch, Jane Porter, Play Cap, Bright Tess also ran. Time, 1:50 3-5.

SEVENTH—About one and one-quarter miles; purse, $300; claiming; for 3-year-olds and upward.
Dona Dulcin, 100 (J. J. Doonis) 17.20 6.90 4.20
Arab, 110 (Weir) 4.30 3.30
Miss Catalan, 110 (E. Smith) 3.00
Rosell, Bay Wrack, Lenox Avenue, Dotell also ran. Time, 2:11.

Detroit Entries.

(Associated Press.)

FIRST RACE—Six furlongs (chute); purse, $800; claiming; for 2-year-olds.
1 St. Moritz 113 | 5 †Almac 115
2 †South Bend 118 | 6 McCarthy 111
3 Maple Prince 111 | 7 Maple Hussy 108
4 Cynwyd 108 | 8 Chicle Ship 108
†A. C. Ernst and Young Brothers entry.

SECOND RACE—Six furlongs (chute); purse, $800; claiming; for 4-year-olds and upward.
1 *Onside 105 | 6 *Grand C'on 107
2 Chief Daunt 109 | 7 Prometheus 112
3 Justina 107 | 8 *Lug. Luggage 105
4 Burnside 110 | 9 *Rye 107
5 *Careful Kitty 105 | 10 Stephanus 107

THIRD RACE — Six furlongs (chute); purse, $800; claiming; for 4-year-olds and upward.
1 *Bright Knot 102 | 6 *Command'n 107
2 *Wise Eddie 105 | 7 *Oderic 110
3 Stock Market 112 | 8 *Sugar Jar 102
4 *Prefer 100 | 9 Lee Gold 109
5 Elec. Gaff 109

FOURTH RACE—One and one-sixteenth miles; purse, $800; claiming; for 3-year-olds and upward.
1 Sweeper Man 111 | 5 *Lotta Airs 101
2 *Sad Knight 106 | 6 *Good Politan 103
3 Dr. Syntax 109 | 7 Frit. Circle 105
4 *Indefinite 90 | 8 Nightingale 100

FIFTH RACE—Six furlongs (chute); purse, $2,500 added; the St. Clemens Handicap; for 3-year-olds and upward.
1 †Disaster 90 | 6 †Blue Emperor 95
2 Royal Blunder 112 | 7 Rock X 109
3 Mr. Sponge 107 | 8 Projectile 110
4 Marooned 118 | 9 Wise Ways 104
5 Ladfield 113
†Keeneland Stud entry.

SIXTH RACE—One and one-sixteenth miles; purse, $1,000; the Mackinac Island Handicap; for 3-year-olds and upward.
1 Red Roamer 102 | 4 Mr. Sponge 112
2 Terrain 95 | 5 Pili 107
3 Brass But'ns 95 | 6 Our Count 107

SEVENTH RACE—One and one-sixteenth miles; purse, $800; claiming; for 4-year-olds and upward.
1 *Zenka 105 | 5 *Stroll Along 105
2 *Parity 107 | 6 *Al Neiman 110
3 Whisking 110 | 7 Ted Clark 112
4 *Wh. Cracker 110

EIGHTH RACE—One and one-eighth miles; purse, $800; claiming; for 3-year-olds and upward.
1 †*Huraway 104 | 7 Bring Back 107
2 *Espinetta 102 | 8 *Enigmatic 98
3 Captain Ed 109 | 9 Caw Caw 108
4 The Petter 105 | 10 †*Black St'ngs 107
5 Militia 112 | 11 Winifred Ann 110
6 *Night Edition 107
†A. J. Halliwell entry.

NINTH RACE—(Substitute); 6 furlongs (chute); purse, $800; claiming; for 2-year-old maidens.
1 Paradox Girl 111 | 6 Dark Hazard 114
2 Sobrante 114 | 7 Thistle Genie 114
3 Left Over 114 | 8 Pops Betty 111
4 Mah Grant 111 | 9 Oddess Star 111
5 Station Belle 111 | 10 Young Satin 114
*Apprentice allowance claimed.
Weather, clear; track, good.

Detroit Results.

(Associated Press.)

FIRST—Five and one-half furlongs; purse, $800; claiming; for 2-year-olds.
Cross Ruff, 110 (Montgomery) 29.40 9.60 5.80
Jake Blieden, 113 (Craig) 7.80 4.00
Imperial Bob, 116 (Fernandez) 2.80
Chifally, *Free Trade, *Grand View, Outside, Proposing, Divide, *Oca, Black Tassel, Thistle Jock also ran. Time, 1:08 1-5.
*Field.

SECOND—Six furlongs (chute); purse, $800; claiming; for 3-year-olds and upward.
Idle Along, 99 (Mauro) 6.20 4.00 3.00
Double Nugget, 106 (Montgomery) 5.20 3.40
Don Vern, 110 (Smith) 3.40
*Maetico, *Airy Hope, Flying Silk, Fortunate Youth, Thistle Dick, Ikard, *Allanah and High Clover also ran. Time, 1:13 1-5.
*Field.

THIRD—Six furlongs (chute); purse, $800; claiming; for 3-year-olds and upward.
Dunsprite, 109 (Vercher) 12.40 6.60 4.00
Marechal, 112 (Montgomery) 11.20 7.20
Forget Not, 107 (Fernandez) 4.60
Last Attempt, Acrobatic, Gene D., Wise Eddie, Proud Princess, Singing Heart and Toytown also ran. Time, 1:13 4-5.

FOURTH—Six furlongs (chute); purse, $800; claiming; for 3-year-olds and upward.
Le Bruyere, 110 (Barnes) 9.80 6.80 4.80
Souer Blanche, 107 (Smith) 6.60 3.40
Morsel, 112 (Dabson) 3.40
Manners, Tela and Full Tilt also ran. Time, 1:13 4-5.

FIFTH—Six furlongs (chute); purse, $800; claiming; for 3-year-olds.
Campagna, 102 (Fernandez) 7.20 4.00 2.60
Minnie Belle, 107 (Montgomery) 4.60 3.60
Maystick, 112 (Dabson) 4.60
Rose Moss, Quick, Luna Bright, *Fretful, Chatterdoo, Brass Buttons, Dunlavin and *Masked Prince also ran. Time, 1:13 2-5.
*Field.

SIXTH—Five furlongs; purse, $800; allowances; for 2-year-olds.
Hasty Glance, 115 (Meyer) 5.40 4.20 3.00
Hastinola, 118 (Woolf) 4.40 2.80
Slip Up, 118 (Montgomery) 2.60
Moonson, Hermanita, Hidden Dust, Adirondack, †Janey Lee, †Miss Elegance and Mannie also ran. Time, 1:07 1-5.
†R. W. Collins entry.

SEVENTH—One mile; purse, $800; claiming; for 3-year-olds and upward.
Sass, 100 (J. Smith) 56.60 16.60 9.20
Come Seven, 98 (Cochrane) 7.80 4.40
Shasta Broom, 111 (Montgomery) 3.20
Tullihoo, Sweet Man, Little Turtle and Racketeer also ran. Time, 1:41 4-5.

EIGHTH—One and one-sixteenth miles; purse, $800; claiming; 3-year-olds and upward.
Beckville, 111 (Lake) 29.40 10.40 5.80
Justa Shiek, 114 (Haber) 5.00 3.00
Eveline F., 101 (Smith) 3.80
Polygeny, Saunter, Courland, Donday, Pillnita, *Tremolo, Scimitar, *Remoli also ran. Time, 1:47 4-5.
*Field.

The Post's Consensus at Narragansett

The following consensus has been compiled by The Post from the selections of the leading handicappers of the turf. The figures show how the selections were rated.

Consensus of Leading Handicappers

First race	Second race	Third race	Fourth race	Fifth race	Sixth race	Seventh race	Eighth race
Teeter Tot. (23)	Fred Almy (37)	Maddening (28)	War Plane (26)	Douglas F. (36)	Hadagal (28)	Teralice (40)	Boocap (21)
Tiger John (20)	Old Baldy (21)	Wax (14)	Bylona (19)	Flying Don (18)	Watch Him (21)	Mama's Ch. (14)	B. Monkey (20)
Liebchen (14)	Her Gold (12)	Prosecutor (13)	S. Soldier (15)	Polyfon (13)	Khorasan (11)	My Dandy (10)	High Socks (18)

Bennings, Washington Post

Miss Boss	Her Gold	Maddening	Bylona	Douglas F.	Inlander	Teralice	Brass Monkey
Teeter Totter	Fred Almy	Wax	War Plane	Aymond	Hadagal	Mama's Choice	Syriac
Liebchen	Old Baldy	Unknown Soldier	Kibizter	Flying Don	Khorasan	My Dandy	Fair Billy

Best bet—Her Gold.

Louisville Times, Associated Press

Liebchen	Fred Almy	Colorist	Bylona	Stepbrother	Khorasan	Teralice	Brass Monkey
Teeter Totter	Strenuous	Wax	Vested Power	Douglas F.	Hadagal	Mad Frump	Boocap
Miss Boss	Old Baldy	Palasa	Scotch Soldier	Starogan	Barn Swallow	Thomasville	Flowery

Best bet—Teralice.

Hawthorne Entries.

(Associated Press.)

FIRST RACE—Six furlongs; purse, $800; claiming; for 2-year-olds.
1 Double Sweep 107 | 5 Our Chance 112
2 Shan 112 | 6 David S. 112
3 Love Sick 104 | 7 Playmore 115
4 Kissinbug 104 | 8 Brilliant Duke 110

SECOND RACE—Five and one-half furlongs; purse, $800; claiming; for 2-year-olds.
1 Black Chaff 101 | 7 Byrdine 103
2 Grey Pal 106 | 8 Brother Lou 112
3 Monks Shawl 98 | 9 Softly Come 103
4 Jewelry 104 | 10 Camarilla 103
5 Rickey Roo 112 | 11 Lady L'ella 107
6 Brilliant Miss 104

THIRD RACE—Six and one-half furlongs (chute); purse, $800; claiming; for 3-year-olds and upward.
1 Wooly West 112 | 6 Deets C'fire 97
2 Fair Image 107 | 7 Martie Flynn 108
3 Patch Eye 102 | 8 Al Jolson 114
4 Rizla 104 | 9 Lillian Z. 102
5 Carbon 112 | 10 Sal. B'land 107

FOURTH RACE — Six furlongs; purse, $800; claiming; for 3-year-olds and upward.
1 Royal Leon 99 | 4 Disdat 115
2 Pancoast 113 | 5 Siskin 108
3 Miss Melody 108 | 6 Hoops 113

FIFTH RACE—Six furlongs; purse, $800; claiming; for 3-year-olds and upward.
1 Slapped 112 | 4 Cabezo 109
2 Fan Fern 102 | 5 Impunity 102
3 Ebony Lady 104 | 6 Mr. Joe 109

SIXTH RACE—Six furlongs; purse, $2,000; the Hawthorne Juvenile Handicap; for 2-year-olds.
1 †Blue Armor 105 | 7 Irksome 104
2 ‡Official 106 | 8 ‡Advantage 114
3 §Epernay 104 | 9 †Grey Streak 106
4 Hope Eternal 108 | 10 Upside Down 100
5 Spanish Babe 106 | 11 Listening 105
6 Rom. Soldier 118 | 12 Pomp. Genie 109
†Milky Way Farms entry.
‡J. J. Coughlin entry.
§John Marsch and Mrs. John Marsch entry.

SEVENTH RACE—One and one-sixteenth miles; purse, $800; for 3-year-olds and upward.
1 Jenson 104 | 6 Royal Gold 104
2 General Parth 106 | 7 Spicson 114
3 Marcella H. 99 | 8 Alad. Dream 107
4 Reservist 109 | 9 Even Up 111
5 Pot au B'ms 109

EIGHTH RACE—One and one-sixteenth miles; purse, $800; for 3-year-olds and upward.
1 Black Nose 111 | 6 Hoos. Pride 114
2 *Battling Girl 104 | 7 *Curb Bit 109
3 Unencumbered 116 | 8 *Miss Cor'ne 104
4 Trahison 111 | 9 Play Hooky 109
5 Gramarye 110 | 10 *Rowdy Boy 108
*Apprentice allowance claimed.
Weather, cloudy; track, heavy.

Hawthorne Results.

(Associated Press.)

FIRST—Five and one-half furlongs; purse, $800; claiming; for 2-year-old maidens.
South Gallant, 115 (Keester) 20.16 13.16 4.94
Reclaway, 116 (Hanka) 5.10 3.62
Dove of Peace, 117 (Kacala) 3.72
Nellie S., Chewawa, Swanky Miss, Bar Play and Chicasha also ran. Time, 1:10.

SECOND—Six and one-half furlongs (chute); purse, $800; claiming; for 3-year-olds and upward.
Cloido, 110 (Keester) 43.58 16.32 7.80
Well Heeled, 115 (Pollard) 6.82 4.12
Alma S., 105 (Chandler) 7.32
Happen, Kaposia, Gay Prince, Mix Up and Nepesta also ran. Time, 1:23 1-5.

THIRD—One and one-sixteenth miles; purse, $800; claiming; for 3-year-olds and upward.
El Puma, 111 (J. King) 5.90 4.04 3.20
Golden Words, 116 (Richard) 12.32 7.20
Seth's Ballot, 111 (Keester) 4.04
Black Pool, Barbara Carom, Hyman, Tom Jack Jr., Wayward Lad and Morpheus also ran. Time 1:50 2-5.

FOURTH—Six furlongs; purse, $800; claiming; for 2-year-olds.
Virginella, 113 (Balaski) 8.22 3.72 2.64
Slim Rosie, 108 (Keester) 4.36 2.86
Newell, 107 (J. King) 3.18
Shan, Glittering and Sun Lure also ran. Time, 1:16.

FIFTH—Six furlongs (chute); purse, $800; claiming; for 3-year-olds and upward.
Sister Zoe, 118 (Bagur) 4.76 3.24 2.78
Pat C., 110 (Tinker) 4.58 4.04
Ashen, 111 (A. Richard) 4.04
Blind Luck, Joe Macaw, Wild Turkey and Rizla also ran. Time, 1:23 2-5.

SIXTH—(Substitute); 6½ furlongs; purse, $800; claiming; for 3-year-olds.
Sir Anthony, 103 (Bagur) 8.88 5.08 3.78
Fabulous, 108 (Landolt) 10.10 8.04
Kissie, 103 (Henry) 13.92
Small Play, Allens, Goyonder, Thomas H., Theo Rochester, Seth's Polante, Polyphote, Ma, Terry Rose also ran. Time, 1:23 3-5.

SEVENTH — (Substitute); 1⅛ miles; purse, $1,000; claiming; for 3-year-olds and upward.
Interior, 107 (Keester) 9.16 3.22 2.86
Captain Danger, 113 (Harbort) 2.98 2.74
Escobilla, 103 (King) 3.20
Lillian Tobin, Cresta Run, Old Bill, Fair Boy, Kildee Mary and Scandal Sheet also ran. Time, 1:53 2-5.

EIGHTH—One and one-sixteenth miles; purse, $800; claiming; for 3-year-olds.
Our Admiral, 109 (Keester) 19.06 7.16 3.66
Miss Flip, 102 (King) 4.06 2.80
Woodlander, 109 (Henry) 3.00
Impel, Bibbie's Choice, Four Spot and Purple Patch also ran. Time, 1:52.

Racing Selections

Detroit.
(For good track.)
1—Cynwyd, Almac, St. Moritz.
2—Careful Kitty, Prometheus, Grand Champion.
3—Oderic, Commandman, Stock Market.
4—Lotta Airs, Doctor Syntax, Good Politian.
5—Marooned, Rock X, Mr. Sponge.
6—Mr. Sponge, Fiji, Our Count.
7—Al Naiman, Zenka, Whippercracker.
8—Winifred Ann, Caw Caw, Espinetta.
9—Mah Grant, Sobrante, Dark Hazard.
Best bet—Marooned.
—Consensus (A.P.).

Saratoga.
(For fast track.)
1—Bit of Sorrow, Cubist, Sir Beverly.
2—Rock Lad, Tourist II, Cito.
3—Balladier, Pitter Pat, Rosemont.
4—Deduce, Open Range, Good Advice.
5—Discovery, Dark Secret, Mr. Khayyam.
6—Spoilt Beauty, Flaming Light, Occidental.
7—Old Field, Propagandist, Village Vamp.
Best bet—Balladier.
—Louisville Times (A.P.).

Saratoga.
(For muddy track.)
1—Sir Beverly, Mantagna, Cubist.
2—Luckite, Canandaigua, Rock Lad.
3—Balladier, Pitter Pat, Sailor Beware.
4—Good Advice, Deduce, Open Range.
5—Mr. Khayyam, Discovery, Dark Secret.
6—Spoilt Beauty, Flaming Light, Occidental.
7—Pomposo, Old Field, Village Vamp.
Best bet—Mr. Khayyam.
—Louisville Times (A.P.).

Narragansett.
(For fast track.)
1—Liebchen, Teeter Totter, Miss Boss.
2—Fred Almy, Strenuous, Old Baldy.
3—Colorist, Wax, Palasa.
4—Bylona, Vested Power, Scotch Soldier.
5—Stepbrother, Douglas F., Starogan.
6—Khorasan, Hadagal, Barn Swallow.
7—Teralice, Mad Frump, Thomasville.
8—Brass Monkey, Boocap, Flowery.
9—Foolhardy, Vacillate, Flag Horn.
Best bet—Teralice.
—Louisville Times (A.P.).

Dade Park.
(For muddy track.)
1—My Peter, No Change, Elegant Miss.
2—Concisus, Vonset, Bay Angon.
3—Honohina, New Baby, Indian Lore.
4—Exponen, Saber Slash, Tombereau.
5—Abdel, Benefit, Babeson.
6—Bartering Kate, Phaeldale, Lonell.
7—Copain, Bosom Pal, Luck.
8—Chauvenet, Why Mask, Migosh.
Best bet—Copain.
—Louisville Times (A.P.).

Hawthorne.
(For heavy track.)
1—Love Sick, Kissinbug, Playmore.
2—Lady Louella, Jewelry, Byrdine.
3—Martie Flynn, Deets Campfire, Patch Eye.
4—Siskin, Pancoast, Royal Leon.
5—Ebony Lady, Cabezo, Mr. Joe.
6—Hope Eternal, Roman Soldier, Irksome.
7—Spicson, Pot au Brooms, General Parth.
8—Unencumbered, Gramarye, Miss Corinne.
Best bet—Siskin.
—Louisville Times (A.P.).

Saratoga Results.

(Associated Press.)

FIRST—Six furlongs; purse, $1,000; claiming; the Geneseo; (first division); for 3-year-olds and upward.
Gnomie, 106 (J. Rosen) 60-1 20-1 10-1
Sonrisa, 105 (Taylor) 1-1 2-5
White Cloud, 106 (Sullivan) 8-5
Regula Baddun, Big Play, Capt. Jerry, Remrofrep, Orphean also ran. Time, 1:15.

SECOND—Five and one-half furlongs; purse, $1,000; the Hillside; for 2-year-olds.
Cloud Sweeper, 107 (S. Renick) 7-1 5-2 7-5
General Farley, 115 (Coucci) 2-1 1-1
Brindle, 106 (Hunter) 6-1
Communist, Distracting, Whoa Back, Canterboy, Anacreon, Torfrida, Spixi, Pinwint, Ralmatia also ran. Time, 1:07 1-5.

THIRD—Wilson mile; purse, $1,000; the Waterboy; conditions; for 3-year-olds and upward.
Coequel, 100 (Litzenberger) 5-1 3-5 1-5
Black Queen, 105 (Taylor) 3-1 6-5
Blue Again, 104 (Meade) 4-5
Kate, Changeling and Azucar also ran. Time, 1:40.

FOURTH—Six furlongs; purse, $3,000 guaranteed; the Adirondack Handicap; fillies; for 2-year-olds.
Bird Flower, 115 (Meade) 8-1 3-1 8-5
Corinne Dailey, 111 (Tipton) 4-1 2-1
Pretty Night, 114 (Sullivan) 5-2
New Pin, Alberta, Sylvan Song, Motto, Clean Out, †Vicaress, †Palma, Hurry and Bit O'Shade also ran. Time, 1:15.
†Belair Stud entry.

FIFTH—Six furlongs; purse, $1,000; claiming; the Geneseo; (second division); 3-year-olds and upward.
Wise Count, 109 (McManus) 7-10 1-3 1-6
True Romance, 104 (J. Rosen) 6-1 5-2
Calorie, 110 (Taylor) 7-10
Hard Play, Marine Girl, Fortis, Bright Penny and Glen Knight also ran. Time, 1:15 2-5.

SIXTH—Wilson mile; purse, $1,000; claiming; the Broadway; for 3-year-olds and upward.
Miss Snow, 114 (Tipton) 7-1 2-1 4-5
Just Cap, 100 (H. Prior) 1-1 1-2 out
Celiba, 107 (Litzenberger) out
God O'War, Diecaster, Freshair also ran. Time, 1:42 1-5.

Dade Park Entries.

(Association Press.)

FIRST RACE—Five and one-half furlongs; purse, $500; for 2-year-old maidens.
1 Edith W. 110 | 5 Cool Waters 110
2 Ray Cart 113 | 6 Elegant Miss 110
3 My Peter 113 | 7 No Change 113
4 Green 110 | 8 Oh Joy 110

SECOND RACE—Six furlongs; purse, $500; claiming; for 3-year-olds and upward.
1 Bubbling O. 106 | 7 *Normahal 101
2 *Jack Connor 106 | 8 *Mut. Friend 106
3 Bay Angon 111 | 9 Big Gold 105
4 *Hild. Dream 95 | 10 Smooth 111
5 Vonset 100 | 11 Old Cally 111
6 Concisus 111 | 12 Panair 100

THIRD RACE—Six furlongs; purse, $500; claiming; for 3-year-olds and upward.
1 Julia Irene 104 | 7 Indian Lore 105
2 Friend Tom 105 | 8 Lusty 100
3 Simp. Honors 111 | 9 Maison 106
44 *Troika 100 | 10 Quick Verdict 111
5 Hap. Admiral 109 | 11 Roy Crofter 111
6 *New Baby 101 | 12 Honohino 115

FOURTH RACE—Six furlongs; purse, $600; claiming; for 3-year-olds and upward.
1 *Big Blue 105 | 6 Cayuga 110
2 *Tombereau 108 | 7 Alkali 113
3 Prince Doo 111 | 8 Eline Nielsen 108
4 Sabre Slash 111 | 9 Exponent 108
5 Morning Fair 103 | 10 Lynette 110

FIFTH RACE—One mile (chute); purse, $500; claiming; 3-year-olds and upward.
1 Byphar 105 | 5 *Buddy Apolis 105
2 Benefit 110 | 6 Babeson 108
3 *Tommy 105 | 7 Goober 113
4 Potterton 108 | 8 *Abdel 108

SIXTH RACE—about 1 mile and 40 yards (chute); purse, $1,000; the Dade Park Handicap; for 3-year-olds and upward.
1 Bobby Sweep 101 | 5 High Diver 97
2 Barter. Kate 99 | 6 Sun Boy 108
3 Booms Pal 98 | 7 Lonell 109
4 Phaeldale 109

SEVENTH RACE—One mile (chute); purse, $500; claiming; for 3-year-olds and upward.
1 *Mint Toddy 105 | 5 *Copain 100
2 Murph. Luck 106 | 6 Everybody 105
3 *Lucky Carter 105 | 7 Our Sandy 100
4 Jack Murphy 110 | 8 Bosom Pal 105

EIGHTH RACE—One and one-eighth miles; purse, $600; claiming; for 3-year-olds and upward.
1 *Nor. Water 106 | 4 Bost. Common 108
2 *Mary Bane 103 | 5 Whymask 113
3 Migosh 110 | 6 *Chauvenet 106
*Apprentice allowance claimed.
Weather, cloudy; track, muddy.

Dade Park Results.

(Associated Press.)

FIRST—Five and one-half furlongs; purse, $500; claiming; 2-year-old maidens.
Vote Boy, 112 (Cheatham) 4.20 3.60 3.60
Falcona, 113 (Canfield) 4.20 3.20
Gay Hastings, 112 (Kern) 11.80
Midwood, King Crusader, Tribble, Excavator also ran. Time, 1:10 4-5.

SECOND—Six furlongs; purse, $500; 3-year-olds and upward.
High Pockets, 110 (Wilson) 7.80 3.80 3.00
Wise Cross, 105 (South) 3.20 3.20
Dominant Star, 105 (Finnerty) 14.40
Kievete, Penthouse, *Demagogue, Donna Day, Black Comet, Joan L., *Judge G., Rose Lake also ran. Time, 1:16 3-5.
*Field.

THIRD—Six furlongs; purse, $500; claiming; 3-year-olds and upward.
Princess Queen, 100 (Clelland) 23.80 7.80 3.80
Jere, 107 (Mozer) 3.40 2.40
Deemster, 112 (Arnold) 2.40
Betty Rejoice, Lunch Kit, Merl J., Princess Carolyn, Baggage Master, Jefferson, Dezan also ran. Time, 1:17 1-5.

FOURTH—Five and one-half furlongs; purse, $500; 3-year-olds and upward.
Baby Sweet, 112 (Schutte) 7.80 4.40 2.80
Vango, 109 (Finnerty) 6.00 4.20
Iceberg, 106 (South) 4.20
Prince Ballot, Earle Maxwell, Adelia A., Raffles Problem, also ran. Time, 1:09 3-5.

FIFTH—Five and one-half furlongs; purse, $500; claiming; 2-year-olds.
Herendeth, 106 (Schutte) 14.00 5.80 3.80
Amazement, 112 (Kern) 7.00 4.60
Our Bessie, 106 (South) 3.60
Chanceabit, Donna Peep, Eric T., Tom Marks, Elihu also ran. Time, 1:09 4-5.

SIXTH—One mile (chute); purse, $600; claiming; 3-year-olds.
Roulade, 102 (Fowler) 7.00 4.20 3.40
Hildur Prince, 102 (Seabo) 7.60 4.60
Little Bubbles, 102 (South) 2.80
Archery, Hourless Wonder, Sweet Gal, King Faro, Lucky Amelia, Solid American, Credit System also ran. Time, 1:44 2-5.

SEVENTH—One and one-eighth miles; purse, $600; claiming; 4-year-olds and upward.
Jack Murphy, 107 (Fowler) 6.40 4.20 3.80
Animator, 107 (Schutte) 25.40 13.60
Galahad, 107 (Mozer) 6.40
The Spaniard, Southland Belle, Mijo, Sweeping Queen, Princess Toke also ran. Time, 1:57 4-5.

Paul Heston, Capital Tennis Pro, Defeated by Richards in National Tournament

District Star Defeated in Three Sets

Defending Champion Victor, 6-3, 6-2, 6-2; Vines Advances.

CHICAGO, Aug. 24 (AP).—Just as they were expected to do, Vincent Richards, of New York, the defending champion, and Ellsworth Vines, of Pasadena, Calif., batted their ways into the semifinals of the National professional title tournament today at the South Shore Country Club.

Richards needed only an hour in which to eliminate Paul Heston, of Washington, D. C., 6—3, 6—2, 6—2. He exerted himself no more than necessary, and after the first three games of the opening set the result never was in doubt. From 2-all in the second set, the No. 1 seeded ace banged out seven straight games to lead 3—0 in the final set. Heston staged a mild rally, winning two games, only to have Richards put on the pressure and quickly run out the match.

Vines Easy Winner.

Vines, seeded second, won just as easily over Charles Wood, of Bernardsville, N. J., 6—3, 6—3, 6—2. Wood rallied for a few moments in each set, but Vines, like Richards against Heston, applied pressure when necessary.

Vines will meet Nusslein in the first singles semifinal tomorrow, with Kozeluh and Richards following. Vines and Heston will tackle Richards and Wood in the other doubles semifinals.

Tigers Win

Continued from Page 13.

was caught trying to get home on Fox's peg to Cochrane. Bolton flied to White, ending the rally.

Cochrane's double, which missed being a home run by three feet, opened Detroit's seventh. The deluge that followed comprised singles by Gehringer, Owen, Auker and another by Cochrane; Greenberg's double, Cronin's errors and a pass to Rogell. To the seven runs this conglomeration of baseball produced, Detroit added another in the seventh and one more in the eighth—both exceedingly unnecessary.

Myer's single, after Sewell had popped to Greenberg, started the Nats' ninth-inning rally. Stone, Harris, who went in for Manush in the seventh, and Cronin followed with singles. Myer and Stone scoring. But Bolton rolled to Greenberg and Rogell made a brilliant running catch of Schulte's Texas leaguer into left field to end the game.

Sammy West's Homer Beats Athletics, 2-1

Philadelphia, Aug. 24 (AP).—Sammy West, St. Louis center fielder, hit a home run with Clift on base in the eighth inning today to give the Browns their second successive win over the Athletics, 2 to 1.

Bump Hadley, removed for a pinch hitter in the eighth, was credited with the victory.

St. Louis.	AB	H	O	A	Phil'phia.	AB	H	O	A
Clift.3b	3	1	1	2	Cramer.cf	4	0	5	1
West.cf	4	2	6	0	W'iams.2b	3	0	1	4
Burns.1b	4	0	9	0	Johnson.lf	4	0	5	0
Pepper.lf	4	1	2	0	Foxx.1b	3	1	8	1
Ca'pbell.rf	4	1	3	0	Higgins.3b	4	1	0	0
Melillo.2b	3	0	0	4	Coleman.rf	3	0	0	1
Grube.c	4	0	4	0	McNair.ss	3	1	3	4
Strange.ss	4	2	2	0	Hayes.c	3	0	5	0
Hadley.p	1	0	0	1	†Finney	1	0	0	0
*Garms	1	1	0	0	Cain.p	3	2	0	0
Andrews.p	1	0	0	0					
Totals	33	8	27	7	Totals	31	5	27	11

*Batted for Hadley in eighth.
†Batted for Hayes in ninth.

St. Louis .... 0 0 0 0 0 0 0 2 0—2
Philadelphia ..... 0 0 0 1 0 0 0 0 0—1

Runs—Clift, West, Johnson. Runs batted in—West (2), McNair. Two-base hits—Higgins, Campbell. Home run—West. Left on bases—St. Louis, 7; Philadelphia, 7. Base on balls—Off Hadley, 3; off Andrews, 1; off Cain, 3. Struck out—By Cain, 4; by Hadley, 3. Hits—Off Hadley 5 in 7 innings; off Andrews, 0 in 2 innings. Winning pitcher—Hadley. Umpires—Dineen and Kolls. Time of game—One hour and 46 minutes.

Results in Minors

INTERNATIONAL LEAGUE.

International League.

Newark	82	52	.612	Buffalo	68	65	.511
Rochester	80	56	.588	Montreal	68	67	.504
Toronto	75	62	.519	Syracuse	52	81	.391
Albany	68	65	.511	Baltimore	46	86	.346

First game— R. H. E.
Montreal .... 000 010 000—1 4 0
Rochester .... 000 000 21x—3 6 0
Castleman, Mylykangas, Pomorski and Tate; Kleinke and Florence.

Second game— R. H. E.
Montreal .... 000 400 0—4 7 2
Rochester .... 100 132 x—7 11 1
Smythe, Kimsey and Reiber; Michaels and Lewis.

R. H. E.
Baltimore .... 021 000—3 8 1
Syracuse .... 001 034—8 12 0
(Called end of sixth, rain.)
Lohrman and Henline; Pickrel and Cronin.

R. H. E.
Newark .... 000 000—0 4 1
Albany .... 000 000—0 2 0
(Called end of sixth, rain.)
Tamulis and Kies; Chapman and Finney.

R. H. E.
Toronto .... 000 000 002—2 10 2
Buffalo .... 000 103 01x—5 8 0
Brennan and Hinkle; Kewalik and Spencer.

R. H. E.
Baltimore .... 021 000—3 8 1
Syracuse .... 001 034—8 12 0
(Called end of sixth: rain.)
Lohrman and Henline; Pickrel and Cronin.

AMERICAN ASSOCIATION.

American Association.

Minneap.	77	55	.584	Milwaukee	66	59	.516
Columbus	68	59	.535	Toledo	61	69	.469
Indianap.	67	59	.532	St. Paul	57	71	.446
Louisville	67	62	.519	Kan. City	52	75	.437

R. H. E.
Toledo .... 000 120 100— 4 11 1
Milwaukee .... 240 121 36x—19 24 0
Sewell, Lawson and Garbark; Stine and Rensa.

R. H. E.
Louisville .... 010 012 005—9 16 0
St. Paul .... 301 000 010—5 11 1
McLean and Thompson; Thomas, Erickson and Fenner.

First game— R. H. E.
Indianapolis ..... 302 000 100—6 13 0
Minneapolis ...... 202 003 00x—8 11 3
Weinert and Sprinz; Tauscher and Hargrave.

Second game— R. H. E.
Indianapolis ..... 210 020 112— 9 15 1
Minneapolis ...... 301 010 014—10 13 2
Bolen, Chamberlain and Riddle; Petty, Marrow and Hargrave.

SOUTHERN ASSOCIATION.

Southern Association.

New Orl.	39	17	.660	Memphis	28	29	.498
Chattan'a	30	20	.600	Birming'm	21	22	.488
Atlanta	25	22	.532	Knoxville	24	28	.471
Nashville	28	27	.509	Little R'k	21	24	.442

R. H. E.
Little Rock ...... 000 010 000 1—2 8 0
Atlanta .... 000 010 000 0—1 8 0
Nugent and Van Grofski; Cobb and Palmisano.

First game— R. H. E.
New Orleans ...... 210 020 012—8 12 3
Chattanooga ...... 010 140 100—7 12 1
Milnar, Bryant and Autry, George; Pettitt, Armbrust and Holbrook.

Second game postponed, darkness.
Birmingham at Knoxville, postponed, rain.
Memphis at Nashville, night game.

R. H. E.
Memphis .... 101 121 120 —9 15 4
Nashville .... 006 261 01x—16 21 2
Bayne and Cuoto, Sperry; Stafford and Crouch.

Irish Jimmy McLarnin Lays Groundwork for Attempt to Regain Title

Calisthenics are on the daily program of Jimmy McLarnin as he trains at Orangeburg, N. Y., for the attempt to regain the world welterweight title he lost to Barney Ross, when he meets Ross in New York, September 6.

All work and no play makes Jimmy a dull boy, so the Irishman crawls aboard the town fire truck for a little recreation. But he has other plans for extinguishing Ross.

Jimmy digs in. The smiling Celt finds ditch-digging a pleasant and benefiting pastime at his Orangeburg camp. For strengthening the back, arms, wrist and hands, McLarnin finds the work with the shovel ideal.

Federal Net Play Opens Today

67 Compete in Annual Tourney; McElvenney Is Seeded No. 1.

HEADED by Ralph McElvenny, the defending champion, 67 Federal employes begin play in the annual men's Government tennis championships today. McElvenny, former National intercollegiate doubles champion, is seeded No. 1, at the top of a fast, picked list including Tony Latona, Frank Shore, Hy Ritzenberg, Herb Shenkin, Alan Staubly, Don Garber and Frank Goldsmith, seeded in that order.

McElvenny faces Donaldson at 2 o'clock; Shore meets Nate Wasserman; Ritzenberg plays Botts, and Shenkin meets Bee Brown in some of the features of the opening day. Latona will not play today due to conflicting tournament engagements.

The women's tournament will not start until tomorrow, entries remaining for both singles and doubles until 6 o'clock this evening. Applications must be made at the Tennis Shop, 1019 Fifteenth street northwest. Entries for the mixed doubles and men's doubles must also be made by the same time.

2:00—O'Bar vs. Tomelden, Ralph Berman vs. Paul May, McElvenny vs. Donaldson, Erana vs. Steinhauser, Neil Anderson vs. Robert Tracy, Shenkin vs. Bee Brown, Dreschler vs. Higbie, Phillips vs. Pierce, Herrick vs. Charles Carney.

3:00—Shore vs. Nate Wasserman, Hager vs. Gene Allen, Kennedy vs. Villanueva, Garber vs. Huls, Gardes vs. Stam, J. J. Kinney vs. Bob Riordon, J. M. Cohen vs. R. Hurley, N. P. Coe vs. Glassmire, Hoffecker vs. C. L. Teter.

4:00—Goldsmith vs. Murray, Edwards vs. Bardin, Arps vs. Kirchmeyer, Woods vs. Rogers, Hy Ritzenberg vs. Botts, Piniera vs. Fox, Stocklinski vs. Silva, Aiken vs. Pollock, Staubly vs. Swenson, Treuthart vs. Alipio Diaz.

5:00—Krickbaum vs. M. F. Hall, winner of Tomelden-O'Bar match vs. winner of May-Berman match.

Dodgers Beat Cubs, 6-4, Manager Grimm Chased

Chicago, Aug. 24 (AP).—The Dodgers pounded out their second straight victory over the Cubs today, 6 to 4, with the aid of some excellent relief pitching by Van Lingle Mungo.

The game was marked by frequent Chicago protests against the decisions of Umpires Magerkurth and Quigley, and as the result of one of them Manager Charley Grimm was banished from the field in the fifth.

Brooklyn.	AB	H	O	A	Chicago.	AB	H	O	A
Boyle.rf	4	0	2	0	Hack.3b	4	3	1	4
Frey.ss	3	1	3	2	English.2b	3	1	0	2
Taylor.lf	4	2	5	1	*Phelps	1	0	0	0
Ch'man.lf	0	0	0	0	Lee.p	0	0	0	1
Leslie.1b	4	3	5	0	†Steph'son	1	0	0	0
Cu'nello.2b	3	0	0	4	Root.p	0	0	0	0
K'necke.cf	4	1	1	0	Sta'back.lf	5	0	2	0
Stripp.3b	4	2	4	1	F.Her'n.rf	4	1	2	1
Lopez.c	4	1	7	0	Cuyler.cf	5	1	1	0
Benge.p	3	0	0	0	Hartnett.c	4	3	5	2
Mungo.p	1	0	0	0	Hurst.1b	4	0	12	0
					Jurges.ss	3	1	4	1
					Malone.p	1	1	0	0
					Weaver.p	1	0	0	1
					Galan.2b	2	0	0	1
Totals	34	10	27	8	Totals	38	11	27	13

*Batted for English in sixth inning.
†Batted for Lee in eighth inning.

Brooklyn .... 0 1 0 2 3 0 0 0 0—6
Chicago .... 0 0 0 0 3 0 1 0 0—4

Runs—Boyle, Frey (2), Taylor, Leslie, Stripp, Hack, English, F. Herman (2). Errors—Cuccinello, Stripp, Lee (2). Runs batted in—Frey, Leslie (3), Cuccinello, F. Herman (3), Hartnett. Two-base hits—Taylor, Hack, Hartnett. Home runs—Frey, Leslie, F. Herman. Stolen base—Leslie. Sacrifice—Cuccinello. Double plays—Cuccinello to Frey to Leslie; Hartnett to Jurges. Left on bases—Brooklyn, 4; Chicago, 10. First base on balls—Off Benge, 1; off Mungo, 2; off Malone, 2. Struck out—By Benge, 2; by Mungo, 5; by Malone, 1, by Weaver, 1; by Lee, 1. Hits—Off Benge, 10 in 5 1-3 innings; off Mungo, 1 in 3 2-3 innings; off Malone, 6 in 4 1-3 innings; off Weaver, 2 in 1 2-3 innings; off Lee, 2 in 2 innings; off Root, 0 in 1 inning. Wild pitch—Malone. Winning pitcher—Benge. Losing pitcher—Malone. Umpires—Magerkurth and Quigley. Time of game—Two hours 16 minutes.

Derwood Wants Game.

The Derwood A. C. is seeking a game for Sunday on their own diamond. Call Rockville 209.

Home Run Hitters

(Associated Press.)

Home Runs Yesterday.

Berger, Braves	2
Collins, Cardinals	1
Rothrock, Cardinals	1
F. Herman, Cubs	1
Lombardi, Reds	1
Leslie, Dodgers	1
Frey, Dodgers	1
West, Browns	1

The Leaders.

Gehrig, Yankees	39
Foxx, Athletics	38
Ott, Giants	32
Collins, Cardinals	30
Johnson, Athletics	29

League Totals.

American	570
National	564
Total	1,134

Van Ryn and Allison in Net Final

Defeat Menzel-Kirby in Four Sets; Play Stoefen-Lott for Crown.

PHILADELPHIA, Aug. 24 (AP).—Burly Wilmer Allison and the flashy Johnny Van Ryn, whose crushing combination tennis prowess has written pages in the records of net history, turned back the surviving foreign threat in the National doubles tennis championships today and strode on into the title round.

Coming from behind to smash out a 4—6, 6—4, 6—1, 6—0 triumph over the giant Czechoslovakian, Roderick Menzel, and his slight English partner, Vernon Kirby, the tall Texan and speedy Philadelphian gained the right to face the defending crown holders and Davis Cup aces, George Lott, of Chicago, and Lester Stoefen, of Los Angeles, Calif., in tomorrow's championship round, battle at the Germantown Cricket Club.

The conquest marked the fourth time in five seasons that the Allison-Van Ryn combination marched into the final round.

Seeking Comeback.

In facing Lott and Stoefen tomorrow, they seek to disprove the long-lived sport adage—"They never come back." For, three years ago, they ascended to the National doubles throne in a straight set victory over the veterans, Gregory Mangin, of Newark, N. J., and Berkeley Bell, New York. They lost it the next year in the finals and last year bowed in the quarter-finals.

Cup Swim

Continued from Page 13

race. The Lenox Hill Club won the recent National 7-mile team title and the Paramount Club finished second. The Bayshore Club of Baltimore and the Baltimore "Y" and Suburban Club also figure to be well in the running.

The N. Y. A. C. defense lies, in addition to Ruddy, on his brother, Don; Ed Lee, National 7-mile champ, and Leo Geibel, Metropolitan flash. If there is any upset one of Ruddy's teammates is a good bet to do the trick.

Strong Local Rivalry.

The race starts at 3 o'clock and will be swum on a triangular course permitting a view of the race from start to finish for the spectators.

From a local viewpoint, Ernie Boggs' challenge to Eric Larsen, of the Canoe Club, for the District championship occupies a high spot on the program, while the Washington Y. M. C. A. offers the Canoe Club its first local opposition in the history of the event.

Post Mortems . . .

On September 6, the day he gives Jimmy McLarnin a chance to regain his welterweight crown, Barney Ross will have been ruler of that division exactly three months and eight days . . . which is exactly the length of time Young Corbett 3d held the title before being bumped off by McLarnin . . . however, the Corbett tenure in office was the shortest in welterweight championship annals since Pete Latzo defeated Mickey Walker eight years ago . . . incidentally, Ross' first professional fight was a main event . . . for which he received $150 . . . he received the largest purse of his career, $36,000, when he defeated McLarnin last May . . . Albert Lyman, the George Washington swimming coach, is vacationing in Paris.

ROSS.

George Voigt, the well-known amateur golfer, once won 37 consecutive tournaments hereabouts . . . including the North and South open . . . at the time, Voigt was employed as a typewriter repair man in the Treasury Department . . . now he is selling bonds up New York way . . . the Cardinals recently adopted a new sweat shirt, made of linen instead of wool . . . that type of sweat shirt has become somewhat of a superstition with the club, as the first four pitchers who wore it won their games.

The Post Sandlotter

RAIN yesterday forced postponement of the championship play-off series in the National Capital League and the Federal League. However, the teams will take up their battles on Monday on the Ellipse diamonds. Center Market and Acacia are waging a real battle for the flag in the National Capital League. The Insurancemen won the first two games but Center Market came through with a victory in the third and the fourth game resulted in a 6-to-6 tie when the Marketmen, by virtue of a five-run rally in the last inning, snatched apparent victory from under the very noses of the Acacia nine.

The first game of the Federal League play-off will find A. G. O. (War) and the young G. P. O. Federals both eager to gain the advantage of a flying start by a victory in the first game of their series.

Cabin John, winner of the championship of the Montgomery County League of The Post Association, and Potomac A. C. tied for first place in the District Independent League, will hook up on Sunday at 3 o'clock on the Cabin John field. The game should give fans an excellent opportunity to compare the quality of baseball played in the two Post Association leagues.

Takoma A. C. plays Mount Vernon Cycle Shop nine on Sunday on the Takoma field at 3 o'clock.

The Coast Guard nine is sending out an SOS call for games for today and Sunday. The manager can be reached at National 6400, branch 676.

The Crimson Midgets are looking for games with teams in their class. Call the manager at Potomac 2321.

North Washington nine, of the Montgomery County League, is desirous of scheduling a double-header with a strong unlimited team for Labor Day, the game to be played away or on their own diamond at Four Corners. Teams interested get in touch with the manager at Georgia 1359.

Peerless Juniors will travel to Manassas, Va., on Sunday for a game with the American Legion nine of that town. Sorrell will be sent to the mound for the Peerless nine, who are to report to the manager on Sunday morning at 10:30 o'clock.

The Capital Transit nine has listed plenty of action for the week-end, meeting the Potomac A. C. today at 3 o'clock. On Sunday Northwestern A. C. will be met in a double-header starting at 1 o'clock. These three games will be played on the Mount Rainier field.

Under the auspices of the Center Market nine, now engaged in the play-off for the championship of the National Capital League with Acacia, a moonlight excursion will be held on the Steamer Potomac on Monday evening. Members and friends of the other teams of this league as well as other leagues of The Post Association are invited.

Braves Nose Out Reds In Twin Bill, 2-1, 10-9

Cincinnati, Aug. 24 (AP).—A home run and a triple already to his credit, Ernest Lombardi, Cincinnati catcher, grounded out with the tying and winning runs on the paths in the ninth today, and Boston took the second game of a double-header, 10 to 9, after winning the first, 2 to 1.

Johnson and Brandt granted only seven hits apiece in the first game, and not a Boston runner was left on base from the second inning to the ninth. But in the ninth McManus singled and Hogan tripled to drive in the winning run.

Boston.	AB	H	O	A	Cin'nati.	AB	H	O	A
Urb'ski.ss	3	1	2	3	Piet.2b	3	1	4	0
Mallon.2b	4	1	4	1	Slade.ss	4	0	2	3
Jordan.1b	4	1	7	2	Koenig.3b	4	2	2	2
Berger.cf	4	2	2	0	Bot'ley.1b	4	1	5	0
Lee.lf	3	0	3	0	Hafey.cf	3	0	3	0
Moore.rf	4	0	3	1	Pool.lf	4	1	4	0
McM'us.3b	4	1	0	0	Com'sky.rf	4	2	5	0
Hogan.c	3	1	5	0	Manion.c	3	0	2	1
Brandt.p	4	0	1	2	*Lombardi	1	0	0	0
					Johnson.p	3	0	0	0
					†Sc'merich	1	0	0	0
Totals	33	7	27	9	Totals	34	7	27	6

*Batted for Manion in ninth inning.
†Batted for Johnson in ninth inning.

Boston .... 0 1 0 0 0 0 0 0 1—2
Cincinnati ...... 0 0 0 0 0 0 1 0 0—1

Runs—McManus, Hogan, Koenig. Error—McManus. Runs batted in—Mallon, Hogan, Hafey. Three-base hits—Jordan, Hogan. Left on bases—Boston, 7; Cincinnati, 8. First base on balls—Off Brandt, 2; off Johnson, 2. Struck out—By Brandt, 4. Hit by pitched ball—By Johnson (Hogan). Umpires — Stewart, Barr and Moran. Time of game—One hour and 44 minutes.

Second Game.

Boston.	AB	H	O	A	Cin'nati.	AB	H	O	A
Urb'ski.ss	5	1	3	6	Piet.2b	5	3	0	3
Mallon.2b	3	3	2	3	Slade.ss	5	2	5	3
Jordan.1b	5	2	11	0	Koenig.3b	5	1	0	6
Berger.cf	4	2	2	0	Bot'ley.1b	4	3	14	0
Lee.lf	4	3	1	0	Hafey.cf	5	1	3	0
Moore.rf	5	1	3	0	Pool.lf	5	3	1	0
McM'us.3b	5	2	0	4	Com'sky.rf	4	0	2	0
Spohrer.c	5	1	5	1	Lombardi.c	5	2	2	0
Rhem.p	3	1	0	0	Stout.p	1	0	0	1
Smith.p	0	0	0	0	Benton.p	1	0	0	1
Betts.p	2	1	0	1	Kolp.p	0	0	0	1
					*S'merich	1	1	0	0
					Freitas.p	1	0	0	1
Totals	41	17	27	15	Totals	41	16	27	16

*Batted for Kolp in sixth inning.

Boston .... 4 0 1 3 0 2 0 0 0—10
Cincinnati ...... 1 0 0 3 2 3 0 0 0— 9

Runs—Urbanski (2), Mallon (2), Jordan, Berger (2), Lee, Moore, Spohrer, Piet (3), Bottomley (2), Pool, Lombardi (2). Errors—Jordan, Moore. Runs batted in—Mallon (2), Berger (4), Lee, Moore, McManus (2), Piet, Slade, Koenig, Bottomley, Hafey, Pool, Lombardi (2), Schulmerich. Two-base hits—Mallon, Jordan, Lee, Betts. Three-base hits—Piet, Bottomley, Lombardi, Schulmerich. Home runs—Berger (2), Lombardi. Sacrifices—Mallon, Bottomley. Double plays—Betts to Spohrer to Jordan, Uurbanski to Jordan to Benton, Benton to Slade to Bottomley, Kolp to Slade to Bottomley. Left on bases—Boston, 8; Cincinnati, 8. First base on balls—Off Betts, 2; off Benton, 1; off Kolp, 1; off Freitas, 1. Struck out—By Rhem, 2; by Betts, 1; by Stout, 2. Hits—Off Rhem, 9 in 4 2-3 innings; off Smith, 3 in 1-3 inning (none out in sixth); off Betts, 4 in 4 innings; off Stout 8 in 2 innings (none out in third); off Benton, 1 in 2 innings (none out in fifth); off Kolp, 3 in 2 innings; off Freitas, 1 in 3 innings. Winning pitcher—Rhem. Losing pitcher—Stout. Umpires — Barr, Moran and Stewart. Time of game — Two hours 5 minutes.

Living Death

Was Wong's After Crash in Mid-Air but He Thought to Cut Off Switch.

By Paul Gallico.

NEW YORK, Aug. 24 (Spl.). Two Celestial fliers ticked wings over Williamsburg, which is in Brooklyn, the other afternoon. One of them, On Wong, has gone to join his ancestors, and the other, Fung Tru Schreck, made, from all accounts, a very pretty forced landing in a vacant lot, and from now on is living on what fliers call borrowed time. Wong and Schreck were staging a dog fight all by themselves, which is a dangerous thing to do, but doubly dangerous for them because, somehow, the Chinese do not seem to make very good aeroplane pilots. I have often wondered why that is, since they are small people, highly intelligent and mentally alert. But they are always getting into some scrape or other when they fool around planes, and the air school at Roosevelt used to get the jitters every time a Chinese would come along and sign up for a course.

For one thing, your true Chinaman is utterly fearless, which is a bad thing if you are going to do any extensive airplane piloting. Fate controls his destiny, and when the appointed time comes he coolly prepares to rejoin his forebears, and if there isn't time to prepare, he goes just as coolly.

Now, fate is all very well and good, but the point remains that you must keep your nose down when bringing in a ship to land and they will not fly without wings, as poor Wong discovered when he turned around and discovered that Schreck's prop had chewed off his tail surfaces.

The air plays some strange tricks on those who fool with it. The living find themselves sentenced to death and the dead find themselves strangely reprieved. Wong was a dead man while yet he lived and he must have seen his end rising relentlessly up to meet him. With his tail surfaces shredded, his controls would not work, his ship changed from a winging bird to a clod of matter and shrieked earthward to disaster. Wong must have met his fate very coolly because his switch was cut. He probably clicked it off and then simply sat and waited for what was inevitable.

I once heard the story of a Chinese steamer that was surrounded by pirates. In the saloon forward were a number of Chinese gentlemen playing at fan tan. The captain rushed forward with the news of disaster, and informed them that all was lost and that death was only a matter of five or ten minutes. "In that case," said one of the Chinese gentlemen, "there is no occasion for disturbing us," and they went on with their game.

Poor Wong must have felt something like that.

(Copyright, 1934, by Chicago Tribune-New York News Syndicate, Inc.)

Capital City Net Titles To Be Decided Today

Rain prevented play in the final round of the annual Capital City doubles championships yesterday and the match will be held today with Tony Latona and Herb Shenking, seeded No. 1, playing the No. 2 team of "Hi" Ritzenberg and Pat Deck. The match will start at 4:30.

In the singles final, Latona, the defending champion, meets Bill Buchanan at 2:30 p. m. Latona, also doubles champ last year, with Frank Shore is a heavy favorite to win the singles crown, but the doubles event appears to be an open choice.

Leading Hitters

American League.

	G.	AB.	R.	H.	Ave.
MANUSH, Wash.	110	443	78	162	.366
Gehringer, Det.	115	467	114	170	.364
Simmons, Chi.	105	427	76	154	.361
Gehrig, N. Y.	119	466	103	167	.358
Foxx, Phila.	115	410	99	140	.341

National League.

	G.	AB.	R.	H.	Ave.
Terry, N. Y.	119	464	100	72	.371
P. Waner, Pitts.	114	470	95	172	.366
Ott, N. Y.	119	457	102	163	.357
Allen, Phila.	116	474	77	164	.346
J. Moore, N. Y.	105	433	81	147	.339

Dettweiler Not To Defend His D. C. Title

Date of Junior Championship Conflicts With U. S. Amateur.

BILLY DETTWEILER, youthful Congressional ace, will not defend his title in the District junior golf championship scheduled September 5, 6 and 7 at Indian Spring Country Club unless the District association, which sponsors the event changes the dates.

Dettweiler, who qualified for the National Amateur Tuesday at Five Farms, plans to leave for Brookline, scene of the National, September 4, thereby making it impossible for him to participate even in the 18-hole qualifying round of the junior championship.

Dr. W. C. Barr, secretary of the association, has been asked by friends of the 16-year-old champion to set suitable dates so that Dettweiler might play, but up to last night he had rendered no decision in the matter. Dr. Barr stated that he did not think "there was much chance of changing the dates, much as the association would like to have Dettweiler defend his title."

Tom Moody, well-known Washington sportsman, and member of Kenwood and Congressional Country Club, stated yesterday that he would underwrite $1,000 of the $7,500 which the National P. G. A. requires as guarantee for the championship which a District club has been asked to accept. Reports persisted yesterday that Congressional was "greatly interested" in the P. G. A. championship, and the matter is expected to come before the golf committee in a few days.

A pro-amateur sweepstakes sponsored by the Middle Atlantic P. G. A. will be held Monday at Woodmont Country Club.

Work of the Nats

Batting.

	G.	AB.	R.	H.	2b.	3b.	Hr.	Sb.	Rbi.	Av.
Manush	110	443	78	162	36	10	11	7	70	.366
Susko	20	76	9	25	3	1	1	1	11	.329
Travis	93	358	44	117	20	4	1	1	46	.327
Bolton	21	74	6	23	6	0	0	1	11	.310
Myer	109	425	91	130	20	8	3	5	50	.306
Stone	79	279	54	85	10	5	6	0	44	.305
Schulte	116	453	64	133	27	5	2	3	65	.298
Kuhel	63	263	49	76	12	3	3	3	24	.289
Cronin	116	453	66	131	27	9	7	7	97	.289
Burke	33	40	5	11	1	1	0	0	3	.275
Bluege	34	126	18	32	5	2	0	0	4	.254
Gill	13	53	6	13	4	0	2	0	5	.245
Sewell	47	136	14	33	5	2	1	0	12	.243
Harris	78	172	21	41	9	2	1	1	28	.238
Kress	64	183	21	43	3	3	4	3	24	.235
Stewart	18	31	3	7	0	0	0	0	0	.226
White'll	31	70	11	14	1	0	1	0	7	.200
Thomas	25	33	3	7	0	0	0	0	2	.197
Phillips	45	134	4	25	6	1	2	0	15	.187
Linke	8	11	0	2	0	1	0	0	0	.182
Weaver	25	65	8	11	2	1	0	0	4	.169
Russell	44	27	1	4	0	1	0	0	1	.148
McColl	31	19	1	2	1	0	0	0	0	.105
Benson	1	2	0	0	0	0	0	0	0	.000

Pitching.

	G.	H.	BB.	SO.	IP.	GS.	GC.	W.	L.
Benson	1	9	5	4	7 2-3	1	0	0	0
Burke	33	118	53	43	124 2-3	10	4	6	5
Linke	7	60	25	15	68	2	0	2	3
McColl	31	76	25	15	72 2-3	2	0	2	3
Russell	44	122	37	25	105	3	1	3	6
Stewart	18	132	30	24	106	17	5	6	8
Thomas	25	116	40	29	103	14	7	8	6
Weaver	25	209	50	37	165	25	9	10	10
White'll	31	217	87	73	200 1-3	26	12	13	9

Gibson Leads Church Loop Batters

Grace Team Star Hits .564 to Beat Out Albert, of Mt. Vernon.

Standings.

First series.	W.	L.	Second series.	W.	L.
Grace Epis.	6	0	Grace Epis.	6	2
W. W. Bapt.	4	2	Metropol. Bapt.	4	5
Metropol. Bapt.	1	5	W. W. Baptist	3	4
Mt. Vern. M. E.	1	5	Mt. Vern. M. E.	3	5

FINAL averages of the Georgetown Church League of The Post Association reveal the fact that the leading hitter of the league was "Gibby" Gibson, of the Champion Grace nine. Gibby slashed out 22 hits in 39 trips to the plate for a season average of .564.

Grace Episcopal.

	G	AB	R	H	HR	E	Av.
Gibson	11	39	11	22	2	0	.564
Crown	11	36	13	16	1	2	.444
H. Beall	10	25	6	11	0	0	.444
Boteler	14	42	16	18	6	4	.429
Cozzens	14	42	6	17	0	1	.405
Pizza	14	49	13	19	2	2	.388
E. Plumb	15	49	20	19	0	1	.388
Tennis	13	39	9	13	0	1	.333
C. Plumb	6	16	3	5	0	0	.313
Gillars	14	43	13	13	0	4	.302
Saul	6	15	2	4	0	1	.267
O'Meara	13	30	2	7	0	4	.233
Severn	7	21	4	2	0	1	.095

Metropolitan Baptist.

	G	AB	R	H	HR	E	Av.
Sheiry	5	17	5	6	0	1	.353
H. Everett	13	34	8	10	0	5	.294
Crandall	10	21	4	6	0	2	.286
B. Everett	12	37	4	10	1	4	.270
Sinclair	12	37	9	9	0	3	.243
Omohundro	12	32	6	7	0	1	.219
Shankle	13	25	1	5	0	3	.200
Kennard	10	25	3	4	0	1	.160
Barrack	9	22	0	3	0	5	.137

West Washington Baptist.

	G.	A.B.	R.	H.	H.R.	E.	Ave.
Terry	7	25	6	10	0	1	.400
Linger	13	47	5	18	0	3	.383
Darne	14	40	12	15	0	2	.375
Hospital	12	11	3	4	0	1	.364
Bowman	9	20	11	7	2	2	.350
Feiner	9	38	10	13	3	1	.342
Brothers	14	30	7	9	0	0	.300
Wanley	13	46	14	13	0	3	.283
Batson	5	11	3	3	1	0	.273
Bean	5	15	4	4	0	0	.267
Timmons	13	38	9	10	0	0	.263
Cleary	7	20	3	5	1	0	.250
Honaback	9	23	8	5	1	1	.217

Mount Vernon M. E.

	G.	A.B.	R.	H.	H.R.	E.	Ave.
W. Albert	8	30	6	14	0	5	.467
Maupin	5	17	0	7	0	1	.412
Douglas	11	37	7	15	0	1	.405
R. Fletcher	7	24	6	9	0	0	.375
Owen	6	14	3	4	0	0	.286
Burgess	11	37	9	9	1	9	.243
Helson	11	29	7	7	0	4	.241
Firth	8	21	0	4	0	3	.190
C. Albert	6	13	0	2	0	0	.154
G. Fletcher	7	18	3	1	0	0	.056

Pitching Records.

	W.	L.		W.	L.
Gibson (G.)	3	0	G.F'cher (Mt.V.)	1	3
M.Boteler (G.)	1	0	Timmons (W.W.)	0	1
C.Plumb (G.)	1	0	Holland (W.W.)	0	1
Ho'back (W.W.)	1	0	Darne (W.W.)	0	1
Bean (W.W.)	1	0	Porter (Mt.V.)	0	1
Taylor (Mt.V.)	1	0	Sinclair (Met.)	0	1
J.Wilson (Met.)	1	0	Yeatman (Met.)	0	1
O'Meara (G.)	6	1	Davis (Met.)	0	1
C.Albert (Mt.V.)	2	1	Cr'dall (Met.)	0	1
Terry (W.W.)	3	2	Quarles (Mt.V.)	0	2
Sheiry (Met.)	2	2	Shankle (Met.)	0	2
Barnes (G.)	1	1	H.Everett (Met.)	0	2
Batson (W.W.)	1	1			

Yankee

Continued from Page 13.

moe to her credit and a defeat by Yankee charged against her. Weetamoe has been defeated by both rivals.

Although Weetamoe had a better start today, her skipper, Dick Boardman, gaining the windward berth, Yankee soon demonstrated that she could sail closer to the wind. Yankee worked steadily through Weetamoe's lee and before the yachts had sailed half the weather leg of the course Adams had the situation well in hand.

Much of the closing leg of the race was sailed with the contestants cloaked in vapor and light rain. Although the breeze was stronger, the sea remained moderate for the open ocean course.

Today's Summary.

Start, 10:40 a. m. (Eastern standard time). Wind, south, southeast, 14 to 17 knots. Course, 30 miles, windward-leeward.

Yacht.	15 Miles.	Finish.	Elapsed Time.
Yankee	1:39:19	3:07:55	3:27:55
Weetamoe	1:41:14	3:09:06	3:29:06

Press Club's Turf Club Primed For Bannockburn Links Today

THE turf of the Bannockburn Golf Club will be remodeled tomorrow by the Turf Club of the National Press Club in annual competition for the J. E. Barnes Trophy, an elegant vessel.

The Turfites will follow the same plan they employed in lifting the face of Bannockburn last year, assigning a kibitzer-caddy to each foursome dispatched from the tee. The kibitzer-caddys are selected from the high handicap members of the Turf Club, which leaves practically no players to compete in the foursomes. As originally conceived, the Kibitzer-caddy idea would result in the low handicap players receiving expert help and advice in removing the pellet from sand traps, making 2-inch putts, &c., and would provide assistance to players overcome by prohibition repeal or the heat.

The plan proved a flasco last year, when the players were kept busy wheeling overcome kibitzer-caddys back to the clubhouse, but, nothing daunted, the doughty Turfites will again attempt the impossible this year.

The general committee in charge of arrangements for the tournament is comprised of Capt. R. L. Purdon (chairman), Lee Hart, George Durno, Eugene Leggett, Richard Blaisdell, Jim North, Eddie Folliard, Fred Perkins and Addison Foster. Lee Hart, who heads a special sub-committee in charge of arrangements on the eighteenth hole, threatens to steal all the thunder.

Bass Finishes Training at Home

Move Taken to Mean Invader Has Respect for Sarron.

FORSEEING a contest so close that a feather on the scale will change the tide of battle, Benny Bass, the Philadelphia Flailer, yesterday decided to finish training for his Monday night setto against Pete Sarron in his native bailiwick instead of winding up the conditioning grind here, as previously announced. Bass now is expected to arrive in Washington late tomorrow afternoon.

Official releases from Bass' Philadelphia camp state emphatically that the Fish is having no difficulty making the 129-pound weight limit agreed upon for the bout, but information from reliable local ssources indicates that his sudden decision to conclude his training in the City of Brotherly Love was reached after he was unable to hammer his poundage below 132 pounds yesterday morning.

Bass Respects Foe.

Bass has admitted frankly that storm warnings have come to him regarding Sarron. From trustworthy sources he has been informed that he may receive a most unpleasant surprise when he squares off with the Birmingham Buzz-saw and it has been freely predicted that he must knock out Sarron within three or four rounds—or else. It is these predictions, from Philadelphians who saw Sarron in several spectacular battles in Florida last winter which have induced Bass to train as he never trained before for the forthcoming encounter.

Up in New England, Eddie Hogan, the promising Waterbury, Conn., heavyweight, is rounding into his finest fettle for his eight-round semifinal against Chester Matan, rugged old New York trial horse. Billy Duffy, comanager of Primo Carnera, who recently acquired the young Irish-Lithuanian's contract, has gone to heavy expense to bring the lad along.

Mexico

Continued from Page 13.

which never knows when it is beaten.

From 32-year-old Capt. Antonio Perez, team captain, around the table to chunky Capt. Antonio Nova, 28, you see the clear eyes and snappy bearing of a fine athlete in top condition. Capt. Perez, a husky, 185-pounder, is the heaviest man of the six. Capt. Miguel Zabalogoita, 30, is the lightest, about 155, slight, but somehow like a horsewhip. Capt. Quintin Reys, 36, is short, and not much heavier than Zabalogoita, a little tough looking, peering out from beneath great bushy eyebrows. Capt. Jara Gracia, 32, tall and about 165 pounds, looks like a fast basket ball center, and Capt. Nic Chavez, 30, like a fast, shifty 160-pound half back.

Thirty-two ponies and 10 grooms brought with the team are quartered at Fort Myer.

There was one other person dining with the young Mexicans, a lady, a native of Mexico, but now an American citizen, Mrs. Aimee D. Rovzar, of New York, who has been assigned to accompany the players as official translator.

Mrs. Rovzar Shines.

Without this remarkable person, any attempt to converse with the officers without knowledge of Spanish is quite impossible and your correspondent found himself wondering what good four years of Latin and three years of French do in a case like this. Mrs. Rovzar, however, transformed what would have been a hopeless impasse to a pleasant relayed conversation.

Contrary to preconceived impressions gleaned perhaps from stories of Mexican cafes, &c., the Mexican soldiers drink no liquor. They not only eschew alcohol to keep in condition for the coming matches but as a general policy. They explain that they are dedicated to sports, basket ball, rugby football, and most important of all, polo, all of which is not consistent with drinking.

Mrs. Nelson's 84 Wins Blind Bogey at Manor

Mrs. F. A. Nelson won the weekly ladies' golf tournament at the Manor Club yesterday, held in the form of a "blind bogey." The winner posted a score of 104—20—84, 3 strokes ahead of Mrs. T. N. Beavers and Mrs. H. B. Bird, who were tied for second place.

Rippy-Baer Win.

Claude Rippy and John Baer, two of the District's leading public links players, defeated Billy Detweiler and Dudley Davis, 2 and 1, in a special exhibition match at Rock Creek yesterday.

Columbian League.

Col'bians.	AB	H	O	A	Takoma.	AB	H	O	A
Don'son.rf	2	0	0	0	Golds'y.lf	5	1	1	0
Norton.rf	2	0	0	0	Sim'ons.1b	4	0	8	0
W'iams.c	4	0	5	0	Se'wick.p	4	1	0	2
Bond.1b	4	1	14	0	Thomas.cf	4	1	2	0
Rob'ette.ss	3	1	1	4	Norris.c	4	0	12	0
Roberts.lf	4	2	3	0	Ellis.rf	4	1	0	0
Tolson.3b	4	1	2	3	Good'an.2b	4	0	2	3
Dennis.p	4	1	1	9	Patton.2b	4	1	2	3
R.C'ano.2b	3	0	1	1	Jenkins.ss	4	0	0	3
And'son.cf	3	0	0	0	Webb.3b	3	0	0	0
					Lindsay	1	0	0	0
Totals	33	6	27	17	Totals	37	5	27	8

Columbians .... 0 2 0 0 0 0 0 1 0—3
Takoma .... 0 0 0 0 0 0 0 0 2—2

Runs—Roberts, Tolson, Bond, Goldsworthy, Sedgwick. Errors—Bond, Tolson (2). Two-base hits—Roberts (2), Thomas. Double play—Dennis to Tolson to Bond.

B. Myers.	AB	H	O	A	Col'bians.	AB	H	O	A
C.Smith.2b	2	0	2	0	D'son.lf.cf	2	0	0	0
L.S'th.rf.ss	3	0	0	0	R'erts.c.ss	4	3	0	0
Forman.rf	1	0	0	0	Bond.1b	3	1	6	0
Tubbs.cf	1	1	1	0	R'ette.ss.p	3	1	1	0
Caffi.ss.p	3	2	2	3	Dennis.3b	3	1	3	0
McG'ety.lf	3	1	0	0	And'son.cf	2	0	0	0
Alex'er.c	2	0	3	0	Williams.c	2	1	2	0
P.Smith.3b	2	0	0	4	Tolson.p	3	1	1	0
Huff.1b	2	0	3	0	Norton.3b	4	1	1	1
Sch'ff.rf.p	2	0	2	0	Risdon.rf	3	2	0	1
Totals	15	4	15	8	Totals	26	10	15	7

Buddy Myers .... 2 0 1 0 0—3
Columbians .... 6 3 2 0 6—17

Runs—Donaldson, Roberts, Bond (3), Robinette (3), Dennis (2), Williams (3), Tolson, Risdon (2). Two-base hits—Roberts, Risdon. First base on balls—Off Caffi, 10; off Tolson, 7. Hits—Off Tolson, 4 in 5 innings; off Caffi, 10 in 5 innings. Struck out—By Tolson, 2; by Caffi, 4.

Stocks Finish Idle Session With Rallies

Rails Again Lead Rise; Sales Volume Totals 746,700 Shares.

New York, Aug. 24 (AP).—After idling most of the day, the stock market resumed its recovery movement in the final hour of trading today and closed with moderate gains.

A somewhat more cheerful tone was general in financial markets. A rally in United States Government bonds, a steady dollar and firmness of commodity prices lifted hopes that a turn for the better in market sentiment would be translated into more business activity after Labor Day.

Rails again led the rise of the share market. Together with industrials, they sold at new tops on the recovery from the July 26 low points. The Standard Statistics Co. average for 90 stocks advanced 1.4 points to 75.6.

Late Trading Heavier.

Increased trading on the late upturn made up for dullness earlier and the day's volume, at 746,700 shares, was approximately the same as in the preceding session.

Gains of fractions to about 2 points were general for such issues as American Can, U. S. Steel, American Telephone, General Motors, General Electric, Allied Chemical, Du Pont, Montgomery Ward, Santa Fe, New York Central, J. I. Case, and Bethlehem Steel.

Livestock Price Gains.

Further gains in livestock prices and firmness in other commodity markets focused speculative attention upon meat packing and other food groups. Armour of Illinois preferred issues made new 1934 tops.

The Moody index of spot commodity prices extended its advance, touching a 1934 peak at 155.3, compared with 154.6 yesterday. Grains firmed, with wheat up ½ to ⅞ of a cent a bushel. Cotton ended with advances of 45 to 55 cents a bale.

Further exports of gold, as well as Secretary Morgenthau's assurance yesterday that there would be no change for the present in the gold value of the dollar, steadied the American currency. A decline of more than a cent in the British pound reflected weakness of that money in Paris.

The conference of administrative leaders in Washington was attended by further discussion in the financial community of a possible "swing to the right." Definite developments were awaited for light on the Administration's policies after Labor Day.

Money Markets

Foreign Exchange.

New York, Aug. 24 (AP).—Foreign exchange irregular; Great Britain in dollars, others in cents.

Great Britain demand, 5.07; cables, 5.07.

France demand, 6.69½; cables, 6.69½.

Demand Rates.

Italy	8.71½	*Austria	19.20
Belgium	23.84	*Hungary	30.25
Germany	39.75	Rumania	1.03
Holland	68.80	*Argentina	33.80
Norway	25.50	*Brazil	8.60½
Sweden	26.15	Tokyo	30.14
Denmark	22.65	Hongkong	39.31¼
Finland	2.25	Shanghai	35.50
Switzerland	33.14	Mexico City (silver peso)	27.95
Spain	13.88	Montreal in New York	102.93¾
Portugal	4.63	New York in Montreal	97.12½
Greece	.96½		
Poland	19.20		
Czecho'vakia	4.22		
Yugoslavia	2.32		

*Nominal.

New York.

Time loans steady; 60 days-6 months, ¾@1 per cent. Prime commercial paper, ¾. Bankers' acceptances unchanged. Rediscount rate, New York Reserve Bank, 1½ per cent.

Bar silver steady, ⅛ lower at 49⅝.

London.

Bar gold advanced 7½ pence in 139s 3d. (U. S. equivalent $35.38 on basis of sterling opening at $5.08⅛).

The Bank of England today bought £85,100 in bar gold. Money ¾ per cent. Discount rates, short bills ¾; three-month bills 11-16@¾.

Bar silver quiet, unchanged at 21⅛d.

Paris.

Three per cent rentes 71 francs 5 centimes; 4½ per cent rentes 86.25. Exchange on London 75.73. The dollar was quoted at 14.93¾.

Chicago Stocks.

(Furnished by W. B. Hibbs & Co.)

	Bid.	Asked.
Yellow Taxi	12	13
Thompson	5	5½
Wahl	1¾	1½
Butler Bros.	8¼	8½
National Leather	1¼	1¾
Swift	19⅝	19¾
Swift International	38	38½
Libby, McNeil & Libby	7½	7⅝
Midwest Oil		⅛
City Con com	⅛	¼
Edison	47½	48½
Public Service $100 par	13½	15
Public Service no par	13½	14¾
Quaker com	121	124
Quaker pfd	125	130
Bendix	13	13½
Borg Warner	22¼	22½
Illinois Brick	3⅝	4⅛
U S Gypsum	40½	......
Great Lakes Dock & Dredge	16	16⅝
Conso com	⅛	¼
Conso pfd	1	2
Electric Household	15½	16
McCord	10	12

Treasury Certificates.

(Reported by Charles D. Barney & Co.)

Rate	Maturity	Bid	Offer
2¼	Sept. 15, 1934	100 15-32	100 18-32
2½	Dec. 15, 1934	100 26-32	100 29-32
2½	Mar. 15, 1935	101 14-32	101 17-32
3	June 15, 1935	102 10-32	102 13-32
1⅝	Aug. 1, 1935	101 10-32	101 13-32
2½	Dec. 15, 1935	102 21-32	102 24-32
2¾	April 15, 1936	103 24-32	103 28-32
3¼	Aug. 1, 1936	104 26-32	104 30-32
2⅞	Dec. 15, 1936	104 2-32	104 8-32
3	Feb. 15, 1937	104 18-32	104 24-32
3	April 15, 1937	104 18-32	104 24-32
3¼	Sept. 15, 1937	104 28-32	105 2-32
2⅝	Feb. 1, 1938	102 26-32	103
3	Mar. 15, 1938	103 28-32	104 2-32
2⅞	June 15, 1938	103 16-32	103 22-32
2⅛	June 15, 1939	100 20-32	100 26-32

Metal Market.

New York, Aug. 24 (AP).—COPPER—Quiet; electrolytic, spot and future, Blue Eagle, 9.00.

TIN—Barely steady; spot and nearby and futures, 51.75.

IRON—Quiet, unchanged.

LEAD—Barely steady; spot, New York, 3.70; East St. Louis, 3.60.

ZINC—Quiet; East St. Louis, spot and future, 4.25.

ALUMINUM—20.00@23.30.

ANTIMONY—Spot, 8.75.

Baltimore Securities.

Baltimore, Aug. 24.—Closing prices:

Stocks.

Black & Decker pfd	14
C & P Telephone pfd	117⅞
Coml Credit 6½% pfd	105
Cons Gas Elec. & Pow	63
Maryland Casualty	1⅜
New Amsterdam Casualty	6
Monon W Pa P S 7% pfd	18
U S F & G	4⅞

Bonds.

Balto City 4s 1957 2d Wat Corp	105

Goods Markets.

New York, Aug. 24 (AP).—Cotton goods markets were moderately active today and prices were strong. Silk prices were steady and there was a better demand for silk greige goods. Wool goods markets were dull. Burlap was steady. Rayon yarns and piece goods sold in fair volume.

Chicago Egg Futures.

Chicago, Aug. 24 (AP).—Butter futures, storage standards, November, 27. Egg futures, refrigerator standards, October, 21¾.

Robey's Review

Finance Economics Business

If Confidence Is to Be Materially Aided by Washington, More Than Half-Hearted Statements Will Be Required.

By Ralph West Robey.

Statements of various Administration spokesmen designed to bolster confidence have enjoyed only limited success. They have been read, needless to say, with the greatest interest. Attempts have even been made to read between the lines in order to make them sound better. All of it, however, has been of no avail. The statements always include, either directly or by implication, disturbing reservations and limitations. And, in consequence, the confidence they have engendered has been a confidence with reservations and limitations.

Consider, for example, the effort of Secretary Roper to assure the business community. He said "our Government * * * resents unthinking statements or subtle suggestions that the profit motive in American life has been or is to be abolished." Of course, the Secretary might have said that the Government stands firmly against the abolition of the profit motive, instead of merely that it resents "unthinking statements," but perhaps that is asking too much.

Even This Assurance Undercut By Important Reservation.

Mr. Roper, however, did not let even his left-handed assurance stand by itself. He went ahead: "There has been legitimate objection to such things as unfair profits, as, for example, profits on watered stock or salaries which are out of proportion to services rendered." When that is added, the first statement becomes rather meaningless. We all know that there has been objection to some of the methods used to make profits in the past. We all would object to a repetition of them. But what we do not know are the specific methods to which the Administration objects and the methods that it is determined to prevent in the future. And before we can get much encouragement out of Mr. Roper's statement we have to know this. His "assurance," accordingly, leaves us about as much bewildered as ever.

Somewhat the same reaction has been caused by Secretary Morgenthau's statement on our monetary policy. He says there has been no change of policy. What we want to know is what is the policy in which there has been no change. Is it an uncompromising stand against further devaluation of the dollar? Or is it nothing more than a policy of doing nothing more with the currency until it becomes politically expedient to cut the dollar more or to "do something more for silver?" Until these questions are answered it means little to say that there has been no change in the policy.

Past Record Causes All Statements to Be Suspect.

Apparently what these spokesmen overlook is that because of the past record every statement of the Administration is suspect. We were told that the gold standard would be defended. We were told that we would have a policy of sound money. We were told that the budget would be balanced. We were told that the railroads would be rehabilitated. These were campaign promises. During the last 18 months the list of declarations of policy that proved to be wrong has increased by leaps and bounds. We were assured that the Thomas inflationary powers would not be used. We were assured that the President had no intention of doing anything for silver. We were assured that the CWA would use only $400,000,000. And so it has gone.

With such a background there is little reason to expect a great favorable reception for assurances that are loaded with reservations. In fact, with this record it would be surprising if such half-hearted statements as those of Mr. Roper and Mr. Morgenthau resulted in even half-hearted confidence.

(Copyright, 1934.)

Bond Market Drives Higher; Trading Lags

Secondary Groups in Lead; Sales Turnover Cut to $9,130,000.

New York, Aug. 24 (AP).—Bond prices were well maintained today, especially by the secondary corporate groups and United States Governments, although the volume receded considerably below that of the previous session.

Transfers approximated $9,130,000 par value, compared with $13,602,000 on Thursday. The turnover in Governments aggregated only $2,790,000 against $6,700,000 the day before.

The Standard Statistics Co. average for 60 domestic corporate loans advanced one-tenth of a point to 84.3.

Strength in Rails.

Strength in the lower-priced carrier issues provided the feature of the day's market.

After fluctuating in a narrow range throughout the forenoon trading, a substantial pickup in demand for the rails carried a number of these lines 1 to 2 or more points higher. Although price investments participated in the improvement, gains here were generally confined to the fractional area.

Denver & Rio Grande 4½s advanced 4¼ points to 43, International Great Northern 5s were 2 higher at 30, Baltimore & Ohio 4½s gained 1¼ to 60, and Missouri Pacific 5s were 2¼ up at 25⅛. Others closing 1 to 2 better included some obligations of Illinois Central, Erie, St. Paul, New Haven, Norfolk & Southern, St. Louis Southwestern, Southern Pacific and Texas Pacific.

Moderate Gains Recorded.

In the higher priced groups moderate advances were recorded by some bonds of American Telephone, Chesapeake Corporation, Chicago Union Station, Consolidated Gas, General Public Service, Inland Steel, Lowe's, Sinclair Oil and Western Union. American Sugar Refining 6s gained 1⅛ to 106⅝.

With two exceptions the Government list improved three thirty-seconds to ten thirty-seconds of a point. Treasury 4¼s of 1945, in which the turnover was the largest, was nine thirty-seconds higher at 102.11. Home Owners 3s closed five thirty-seconds up at 98.

The foreign section was unsettled by weakness of German government issues. The Reich 7s dropped 2¾ points to 41¾, equaling their all-time low, and the 5s were 2 lower at 31. Argentine issues, which have enjoyed a substantial rally in the past two weeks, were inclined to sag, although the declines were in most cases less than a point.

Curb's Prices Turn Upward Under Buying

Specialities, Utilities, Oils Advance; Sales Fall to 168,000 Shares.

New York, Aug. 24 (AP).—Early indecision gave way to a resumption of buying on the curb exchange today, and prices finished fractions to around a point higher. Volume spurted on the upturn.

Forenoon dealings were dull and narrow, except for a mild demand for utilities. The list continued to mill about quietly until the last hour, when the trend turned indecisively upward, with specialties, utilities, oils and others meeting substantial buying.

Aluminum Co. of America and Columbia Gas & Electric preferred firmed around 2 each, while gains of about a point were recorded by Creole Petroleum, American Gas & Electric, Hiram Walker, Philip Morris Consolidated and Pan-American Airways. Recent firmness persisted in Swift & Co. and Swift Internacional, both establishing new 1934 marks, accompanied by brisk dealings.

Transfers which approximated 168,000 shares were a shade under yesterday.

Trade Trends.

(Associated Press.)

Canned foods—Higher prices have been posted on a number of California fruits, according to trade reports. Many canners of corn in Maine and the Middle West are said to be out of the market.

Lead—Sales during the past week were 3,200 tons, according to the Lead Industries Association. The trade estimates that about 50 per cent of the September requirements of consumers is yet to be purchased.

Flour—Bakers' patents have been lowered about 5 cents a barrel in the New York district. Forward purchasing is light in comparison with that coming into the market for immediate needs.

Chocolate—Sales by United States chocolate manufacturers of finished products for the first seven months of 1934 were 52.8 per cent greater in value than sales in the similar period in 1933, according to the United States Department of Commerce. The statistics covered sales of such products as chocolate bars, drops and candies.

Lumber—Production for the week ended August 18, as reported by the National Lumber Manufacturers Association, was 204,703,000 feet, against 211,487,000 in the previous week; shipments, 209,157,000 feet, against 225,267,000 feet; orders, 184,465,000 feet, against 194,242,000 feet.

U. S. Treasury Receipts.

(Associated Press.)

The position of the Treasury August 22: Receipts, $81,525,746.52; expenditures, $62,071,172.03; balance, $2,233,710,899.49; customs receipts for the month, $15,689,185.01.

Receipts for the fiscal year, $435,203,501.53; expenditures, $818,874,814.38 (including $416,953,010.48 of emergency expenditures); excess of expenditures, $383,671,312.85; gold assets, $7,982,997,401.72.

(United Press.)

Government expenses and receipts of the current fiscal year to August 22, compared with the corresponding period of the previous fiscal year:

	This year.	Last year.
Expenses	$818,874,814.38	$528,217,176.99
Receipts	435,203,501.53	311,235,763.40
Deficit	383,671,312.85	216,981,413.59
Cash bal.	2,233,710,899.49	

Steel Prices Unchanged.

New York, Aug. 24 (AP).—Steel prices unchanged.

Foreign Markets.

(Associated Press.)

London—Quiet irregularity developed on the stock exchange today. Transatlantic issues, foreign rails and industrials were affected by profit taking, but other sections held mostly steady. Kaffirs improved on the rise in the price of bar gold, while rubber and oil shares gained on speculative support. The market closed irregular.

Paris—Continuing to drop for the third day in succession, the pound sterling lost 30 centimes on the bourse today for another new low record. The market otherwise was quiet with business stagnant, rentes alone gaining slightly. The closing was firm.

Berlin—A further improvement was registered on the boerse today, prices stiffening throughout the list. The closing was steady.

Dried Fruits Steady.

New York, Aug. 24 (AP).—DRIED FRUITS—Steady, unchanged.

The Markets at a Glance

What The Stock Market Did.

	Fri.	Thur.
Advances	406	239
Declines	96	250
Unchanged	116	164
Total issues	618	653

Stocks—After idling most of the session, stocks staged a rally, led by rails. A somewhat cheerful tone prevailed in financial markets. Advances averaged 1.4 points. Sales volume totaled 746,700 shares.

Bonds—Prices were well maintained and the market made an average gain of one-tenth of a point. Secondary corporate groups and Government issues provided the strength. Sales decreased to $9,130,000.

Curb—The market moved upward under a buying drive. Specialites, utilities and oils advanced. Sales volume was slightly lower at 168,000 shares.

Wheat—Buying rallies just before the close enabled wheat to renew its climb. The spurt was attributed to the improvement in stocks. Corn was a rallying influence. September wheat sold at 1.04; December at 1.04¾.

Cotton—Trade buying and covering pushed prices moderately higher. October sold at 13.35. The general market advanced 9 to 11 points. December closed at 13.49.

Rubber—Crude rubber futures closed steady, 2 to 3. September sold at 15.69; October at 15.84.

Sugar—Raw sugar was lower at 3.22; refined sold at 4.70.

Coffee—Spot coffee was quiet. Santos No. 4 sold at 11½; Rio No. 7 at 9⅞.

Silver—Bar silver was lower. It sold in New York at 49⅝ cents per ounce. It was unchanged in London at 21 9-16 pence.

Gold—Bar gold sold at 139 shillings and 3 pence in London.

Dollar—The United States dollar was still steady on foreign exchanges. It stood in New York, with reference to other currencies, $5.07 to the English pound; 6.69½ cents to the French franc, and 39.75 cents to the German mark.

De Marco Passes Test For Washington Bar

John M. De Marco, manager of the Seventh street branch of Hamilton National Bank, has passed the examination for the District of Columbia bar. Mr. De Marco was cashier of the former Seventh Street Savings Bank which, in 1933, became a component of Hamilton National Bank.

Mr. De Marco was born in this city, received his education in a private school and was graduated from Washington Chapter, American Institute of Banking. All of his buisness career has been associated with the Seventh street institution. He entered its employ in 1919 as a clerk and later became assistant cashier. He was elected to the cashership in 1930.

Naval-Stores Steady.

Savannah, Aug. 24 (AP).—TURPENTINE—Steady, 41¾; sales, 289; receipts, 320; shipments, 197; stock, 15,363.

ROSIN—Firm; sales, 448; receipts, 1,345; shipments, 3,535; stock, 133,322. Quote: B, 4.10; D, 4.15; E, 4.20; F, 4.25; G, 4.30; H and I, 4.35; K and L, 4.45; M, 4.45; N, 4.60; WG, 4.75; WW and X, 5.00.

Rubber Closes Steady.

New York, Aug. 24 (AP).—Crude rubber futures closed steady, 2 to 3 lower; September, 15.69@15.70; October, 15.84 nominal; December, 16.15; January, 16.28 nominal. Smoked ribbed spot closed 15.75 nominal.

Transactions on N. Y. Bond Market

(Associated Press.)

Total sales yesterday, $9,130,000; previous day, $13,602,000; week ago, $8,450,000; year ago, $12,955,000; two years ago, $13,751,000; January 1 to date, $2,588,034,000; year ago, $2,283,475,000; two years ago, $2,083,992,000.

U. S. GOVERNMENT BONDS.
(Sales in $1,000. Dollars and 32ds.)

Sales		High	Low	Last
	Liberty			
20	3½ '32-47	103.8	103.5	103.8
3	1 4¼ '32-47	103.9	103.6	103.6
1	1 4¼ '32-47 reg	103.3	103.3	103.3
26	4 4¼ '33-38	103.28	103.25	103.28
22	4 4¼ '33-38 cld	100.29	100.27	100.28
2	4 4¼ r '33-38cld	100.26	100.26	100.26
	Treasury			
45	4¼ '47-52	111.30	111.30	111.30
497	*4¼-3¼ '43-45	102.12	102	102.11
38	4 '44-54	107.28	107.24	107.28
30	3¾ '46-56	106.6	106.6	106.6
50	3⅜ '40-43 June	103.24	103.24	103.24
93	3⅜ '43-47	103.17	103.16	103.17
17	3⅜ '41-43 March	103.28	103.20	103.28
186	3¼ '41	103.29	103.24	103.28
141	3¼ '44-46	102.3	101.28	102.3
125	3⅛ '46-49	101.16	101.10	101.16
349	3 '46-48	100.15	100.10	100.15
344	3 '51-55	100.16	100.6	100.16
90	Fed Fm M 3¼ '64	100.16	100.6	100.16
190	Fed Farm 3 '49	98.13	98.5	98.13
196	Home O L 4 '51	98.19	98.13	98.18
295	Home O L 3A'52	98.9	97.31	98.8

*4¼% to Oct. 15, '34; thereafter 3¼%.

CORPORATION BONDS.

Sales		High	Low	Last
	A			
16	Alleghany 5 '50	28¼	27⅞	28
62	Am & ForPS 5 2030	53	52	52¾
13	AmIG Chem 5½ '49	97	96⅝	97
24	Am Roll M 5 '38	105	104¾	105
6	Am Smelt 5 '47	105	104¾	105
1	Am T&T 5½ '43	110⅝	110⅝	110⅝
39	Am T&T 5 '65	108⅝	108½	108⅝
1	Am T&T 4½ '39	108	108	108
50	Am WW&E 5 '44	103¼	102¼	103¼
38	Arm 4½ '39	100	99⅞	100
19	AT&SF 4 '95	102	101¾	102
5	A C Line 1st 4 '52	95⅞	95⅞	95⅞
	B			
12	B & O 1st 5 '48	105¼	105	105¼
13	B & O cvt 4½ '60	60	58½	60
4	B & O 4 '48	100¾	100¾	100¾
3	Beth Stl rfg 5 '42	110⅝	110	110⅝
11	Boston&Me 5 '67	78⅝	77½	78
2	Bklyn Ed 5 '52 E	108⅝	108¼	108⅝
37	Bklyn M Tran 6 '68	101⅝	101	101¼
1	Bklyn U Gas 5 '45	115	115	115
3	Bush T Bldg 5 '60	39⅝	39½	39½
	C			
55	Can NatRy 4½ '56	112⅝	112¼	112¼
18	Can Nat Ry 4½ '68	108⅛	108	108
21	Can Nor 7 '40	108¼	108¼	108¼
7	Can Pac 4½ '60	92½	92	92⅜
14	Can Pac 4 perp	78½	78	78⅛
2	Cen Ill E & G 5 '51	62	62	62
4	Cen Pac 5 '60	75	74½	75
9	Cen Pac 1st 4 '49	93¼	93	93¼
7	Certain-td 5½ '48	62¼	62	62¼
98	Chesap Corp 5 '47	103½	101⅞	103½
4	CB&Q gen 4 '58	102⅜	102⅜	102⅜
7	Chi G L & Ck 5 '37	104⅜	104⅜	104⅜
33	Chic Gt West 4 '59	31	30¼	31
136	CMSP&Pac 5 '75	32¼	30¼	32¼
124	CMSP&P aj 5 2000	9⅝	9	9⅝
194	Chi&NW cv 4¾ '49	30½	29⅞	30¼
3	CRI&P cvt 4½ '60	9¼	9	9¼
8	C R I & P rfg 4 '34	20½	20	20½
2	Chile Cop 5 '47	82½	82	82½
3	Cinn Gas&El 4 '68	101¼	101	101¼
19	CCC&StL 4½ '77E	73	72½	73
4	Clev U T 4½ '77C	92½	92½	92½
1	Colon Oil 6 '38	57	57	57
6	Col Indus 5 '34	25	23½	25
30	Colmbia G 5 '61	83⅞	82⅝	83
5	Columbus RP 4½ '57	96¾	96¼	96¼
7	Com'l I Tr 5½ '49	109⅛	109⅛	109⅛
2	Con GasNY 5½ '45	106⅛	106⅛	106⅛
4	Cuba No Ry 5½ '42	34¼	34¼	34¼
12	Cub Cane Pr 6 '50	3	3	3
	D			
20	Del & Hud rfg 4 '43	93¾	93	93¾
35	D & R G 4 '36	42½	40	42⅜
2	Det Ed 5 '52	108	107¼	108
14	Det Ed 4½ '61	103	102¾	103
6	Dodge Bros 6 '40	105	104⅞	104⅞
4	Duque L 4½ '67 A	107¼	107⅛	107¼
	E			
22	Erie rf 5 '67	69¾	68½	69¾
14	Erie gen lien 4 '96	75⅛	74½	75⅛
	G			
3	Gen Cable 5½ '47	74⅞	74½	74⅞
4	G Stl Cast 5½ '49	84⅛	84⅛	84⅛
13	Goodrich 6½ '47	103⅛	103	103
45	Goodyr T & R 5 '57	101½	101	101
23	Gd Tk Ry Can 6 '36	108	107⅞	107⅞
16	Gt Nor Ry 7 '36	90¼	90	90¼
43	Gt Nor 4½ '77 E	71⅛	71¼	71⅛

Bond Averages Daily

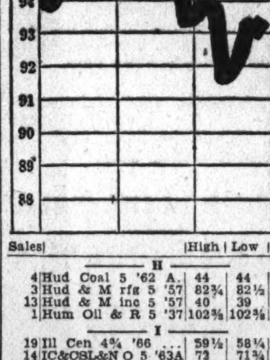

Sales		High	Low	Last
	H			
4	Hud Coal 5 '62 A	44	44	44
3	Hud & M rfg 5 '57	82¾	82½	82½
13	Hud & M inc 5 '57	40	39	39½
1	Hum Oil & R 5 '37	102⅝	102⅝	102⅝
	I			
19	Ill Cen 4¾ '66	59½	58¼	59½
14	IC&CSL&N O 5 '63A	72	71¾	72
15	Ill Steel 4½ '40	106¼	106	106
16	Inland St 4½ '78A	100½	100⅜	100½
9	Interb RTr rfg 5 '66	74½	74⅛	74½
17	Int Cement 5 '48	95	94⅞	95
30	Int Hydro El 6 '44	54¾	53½	54¾
3	Int T & T 4½ '52	56⅛	56	56⅛
19	Int T&T deb 5 '55	60	59½	60
	K			
10	K C South 5 '50	68¾	68¼	68¾
4	K C Term 4 '60	101⅞	101⅞	101⅞
5	Kan G&E 4½ '80	96⅞	96¾	96⅞
	L			
2	Lac Gas 5½ '53	64½	64	64
20	Lautaro Nit 6 '54	11¼	11	11
7	Loew's Inc 6 '41	101¾	101¼	101¾
4	Lorillard Co 5 '51	110	110	110
	M			
4	Manhat Ry 4 '90	52½	52¼	52½
7	McKes&Rob 5½ '50	82	81¼	82
1	Midvale Stl 5 '36	102⅞	102⅞	102⅞
3	MSP&SSM con 4'38	34	34	34
8	Mo Pac 5½ '49	8⅛	7⅝	8⅛
11	Mo Pac 5 '77 F	25⅛	24½	25⅛
4	Mo Pac gen 4 '75	10¼	9⅞	10¼
2	Mo Pac 5 '81 I	24½	24½	24½
4	Mont Pw rfg 5 '43	96½	96½	96½
	N			
12	Nat Dairy 5¼ '48	99	98⅝	98¾
7	Natl Steel 5 '56	103¼	103	103
5	New Eng T&T 5'52	112⅞	112⅞	112⅞
1	N O Pub Sv 5 '55B	56	56	56
13	NO Tex&M 5½ '54	20⅜	19⅞	20⅜
47	NYC cvt 6 '44	113⅜	112⅞	113⅜
33	NYC rf 5 2013	68¼	67¼	68¼
19	NYC&HR 4½ 2013	63¼	63	63¼
36	NY Ch&StL 4½ '78	59	57	59
1	NY Edis 6½ '41	113¼	113¼	113¼
1	NY G El H&P5 '48	116¼	116¼	116¼
14	NYNH&H cvt 6 '48	69	68¼	69
10	NYNH&H 4½ '67	54¼	53⅞	54¼
10	NYW&Bost 4½ '46	42⅞	42½	42½
1	Norf & W 4 '96	104½	104½	104½
13	Nor Am Co 5 '61	86	85	86
37	Nor Am Ed 5½ '63	88	87	88
6	Nor Pac 6 2047	92½	91⅜	92
30	Nor Pac 4 '97	98¼	97	98¼
	O			
8	Or-WashRR&N 4'61	97½	97⅜	97½
17	Otis Steel 6 '41	65¼	64½	65¼
	P			
10	Pac Gas & El 5 '42	106¼	106¼	106¼
2	Par-F-Las6 '47 filed	48⅜	48⅜	48⅜
2	Penn Dix 6 '41 A	66⅜	66⅜	66⅜
19	Pen P & Lt 4½ '81	97¼	96½	97
10	Penn RR gen 5 '68	107	107	107
36	Pen RR gen 4½ '65	101½	100½	100⅞
2	Pen R R 4½ '70	87	87	87
48	Peo GL&C Chi 5 '47	100½	100	100
1	Phila Co 5 '67	87	87	87
6	Phil Read C&I 6 '49	48⅜	48½	48½
2	Ph Read C&I 5 '73	61⅞	61⅞	61⅞
5	Phillip Pet 5¼ '39	101½	101½	101½
18	Portl Gen E 4½ '60	41⅜	40⅞	41⅜
20	Postal Tel&C 5 '53	48	46½	48
45	Pure Oil 5½ '37	100⅛	99⅞	100
	R			
19	Readg 4½ '97 A	101⅜	101	101⅜

Sales		High	Low	Last
12	Rem Rand 5½ '47	91	90½	91
	S			
5	St L S F 4½ '78	14	14	14
4	St L S F 4 '50 A	15	15	15
7	Seab A L con 6 '45	9	8¼	9
27	[illegible]	[illegible]	[illegible]	100¾
2	[illegible]	[illegible]	[illegible]	99½
11	[illegible]	[illegible]	[illegible]	103½
1	[illegible]	[illegible]	[illegible]	109½
48	[illegible]	[illegible]	[illegible]	61
10	[illegible]	[illegible]	[illegible]	60½
4	[illegible]	[illegible]	[illegible]	97½
45	[illegible]	[illegible]	[illegible]	60½
2	[illegible]	[illegible]	[illegible]	109⅝
10	[illegible]	[illegible]	[illegible]	105¾
2	[illegible]	[illegible]	[illegible]	104
3	[illegible]	[illegible]	[illegible]	43
	T			
1	[illegible]	[illegible]	[illegible]	82½
13	[illegible]	[illegible]	[illegible]	103
1	[illegible]	[illegible]	[illegible]	[illegible]
6	[illegible]	[illegible]	[illegible]	106½
	U			
6	[illegible]	[illegible]	[illegible]	100½
4	[illegible]	[illegible]	[illegible]	106½
2	[illegible]	[illegible]	[illegible]	85
13	[illegible]	[illegible]	[illegible]	85⅝
5	[illegible]	[illegible]	[illegible]	64¾
18	[illegible]	[illegible]	[illegible]	28¾
23	[illegible]	[illegible]	[illegible]	26⅝
	V			
4	[illegible]	[illegible]	[illegible]	86½
14	[illegible]	[illegible]	[illegible]	106½
	W			
11	[illegible]	[illegible]	[illegible]	56¼
13	[illegible]	[illegible]	[illegible]	82½
88	[illegible]	[illegible]	[illegible]	40
3	[illegible]	[illegible]	[illegible]	101½
2	[illegible]	[illegible]	[illegible]	83½
3	[illegible]	[illegible]	[illegible]	78
1	[illegible]	[illegible]	[illegible]	84
6	[illegible]	[illegible]	[illegible]	106½
	Y			
6	[illegible]	[illegible]	[illegible]	85¼
	FOREIGN BONDS.			
[illegible]	[illegible]	[illegible]	[illegible]	[illegible]

XIN—Ex interest.
CT—Certificates.

Commodities Price Range

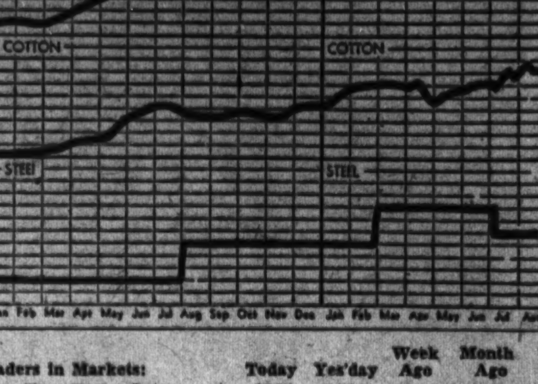

Leaders in Markets:	Today	Yes'day	Week Ago	Month Ago	Year Ago
Cotton, New York (Oct.)	13.35	13.24	13.40	12.85	9.51
Wheat, Chicago (Sept.)	1.04	1.03¼	1.01¼	98⅛	88⅛
Corn, yellow, Chicago (Sept.)	77⅝	76⅛	75⅛	64	52½
Oats, white Chicago (Sept.)	50⅛	49⅞	49⅝	44⅝	36
Cattle, choice steers	6.50	6.00	6.00	6.25	5.75
Hogs, choice, Baltimore	7.25	6.90	6.00	4.90	5.25
Lambs, choice, Baltimore	7.50	7.00	6.50	7.50	7.80
Eggs, special, New York	24	24	24	22½	19½
Butter, creamery, New York	27¾	28¼	28¾	25¼	20⅞
Flour, New York	7.35	7.50	7.90	7.40	6.80
Coffee, New York	11½	11⅝	11⅝	10⅝	7¾
Sugar, raw, New York	3.22	3.24	3.28	3.17	3.52
Steel, bar, Pittsburgh	1.80	1.80	1.80	1.80	1.60
Rubber, New York	15.69	15.75	15.68	14.57	7.15
Pig iron, foundry	19.80	19.80	19.50	18.50	14.50
Tin	51.75	51.95	52.30	51.95	45.00
Copper, electrolytic	9	9	9	9	9
Silver	49⅝	49¾	49¾	46⅛	35½
Zinc, East St. Louis	4.25	4.25	4.30	4.30	4.90
Lead, pig, New York	3.70	3.74	3.75	3.85	4.50
Coal, bituminous	4.15	4.12	4.12	3.97	3.38
Anthracite	9.52	9.46	9.46	9.88	8.11

Gossip of New York Markets

By W. R. Huff.

New York, Aug. 24 (AP).—An Alice-in-Wonderland chess match, played with currencies as pawns and gold and silver as the prize, appears to be in progress in the monetary world.

The participants are bankers and governments and petty speculators, and they make their moves in New York and Paris and London, and also in Shanghai and Bombay and Cape Town.

Foreign exchange has been by tradition an involved and dim subject to the man-in-the-street, but today its technique is developing so even the expert admits his confusion.

Movement of Silver.

A broad picture of the current effects of exchange manipulation would show silver moving in huge quantities out of Shanghai to London and then to New York, gold leaving New York on express steamers for delivery in Paris and Brussels, gold working its way from India and South Africa to London, and thence to Europe. And the next move, according to bankers, will be a flow of gold to London from Paris.

The key to this maze of metal transfers seems to be the fact that the United States Treasury has set out to buy silver in the world markets to satisfy the requirements of recent Washington legislation.

The Treasury's buying plan has had two direct effects, bankers say. In the first place, China began to send silver to London, with the banks in Shanghai doing the selling, in order to meet the American demand for the white metal.

Secondly, holders of gold in India and South Africa—either hoarders or mining interests, whence comes the main supply of gold available for auction in London—decided that America was about to enter a period of inflation which would drive the world price of gold higher. Instead of selling their gold in London, they held it back.

With less gold coming to London and less foreign demand for pounds to buy gold, the British exchange began to depreciate in terms of French francs. Since the New York-London rate was being held steady by American buying for silver purchases, the franc gained also against the dollar.

Then it was that gold was transferred from New York to Paris and Brussels. The next step, it is said, will be for gold to leave Paris, for movement across the channel by airplane and boat to London.

Outlook for Gold.

This will happen when, as is now expected, the London price for gold is forced above the Paris equivalent by the scarcity of offerings. The price has gone above the New York equivalent of $35 a fine ounce.

Some imaginative foreign exchange quarters have even suggested that the British monetary authorities, with this strategy in view, went so far as too advise banks in India and South Africa that gold be held back.

At any rate, the indicated net result of all this wild scramble is for the United States to acquire a lot of silver in return for an equally substantial quantity of gold. It was a striking coincidence that the first arrivals of Treasury silver should reach New York on the very day of the first big gold withdrawals.

Richmond Bank Statement

The Federal Reserve Bank of Richmond makes the following weekly statement at the close of business August 22, 1934:

Assets.	
Gold certificates on hand and due from U. S. Treasury	$162,807,000.00
Redemption fund—Federal Reserve notes	2,069,000.00
Other cash	8,089,000.00
Total reserves	$172,965,000.00
Bills discounted:	
Secured by U. S. Government obligations	164,000.00
Other bills discounted	495,000.00
Total bills discounted	$659,000.00
Bills bought in open market	193,000.00
U. S. Government securities:	
Bonds	17,503,000.00
Treasury notes	55,513,000.00
Certificates and bills	30,547,000.00
Total U. S. Government securities	$103,563,000.00
Total bills and securities	$104,415,000.00
Due from foreign banks	119,000.00
F. R. notes of other banks	1,896,000.00
Uncollected items	35,729,000.00
Bank premises	3,123,000.00
All other assets	1,718,000.00
Total assets	$319,970,000.00
Liabilities.	
Federal Reserve notes in actual circulation	$144,746,000.00
Deposits:	
Member bank—reserve accounts	124,650,000.00
U. S. Treasurer—general account	1,700,000.00
Foreign bank	253,000.00
Other deposits	1,436,000.00
Total deposits	$128,039,000.00
Deferred availability items	35,792,000.00
Capital paid in	4,986,000.00
Surplus	5,171,000.00
Reserve for contingencies	1,155,000.00
All other liabilities	81,000.00
Total liabilities	$319,970,000.00
Total amount of bills discounted and bought for week ended August 22, 1934	$96,000.00
Ratio of total reserves to deposit and F. R. note liabilities combined	63.41
Contingent liability on bills purchased for foreign correspondents	$25,000.00
Commitments to make industrial advances	37,000.00

Wall Street Briefs

New York, Aug. 24 (AP).—New State and municipal financing scheduled for the coming week amounts to only $2,835,688 compared with $5,935,874 during the current week, according to the Daily Bond Buyer. The State of Minnesota with an offering of $840,000 certificates of indebtedness heads the list.

The customary meeting of the directors of Montgomery Ward & Co. to consider dividends on the class "A" stock will not take place this week due to the absence of the members. The meeting will be held as soon as the absentees return, it was said.

Net sales of Remington-Rand Co. in the second quarter ended June 30 amounted to $7,479,970 compared with $5,155,072 in the same quarter last year.

The Parker Rust Proof Co. has mailed to all stockholders owning ten or more shares a proxy form which will remain in effect for ten years from the date of signature. W. M. Cornelius, president, in a letter accompanying the proxy, explains that the solicitation is based on the company's lack of knowledge regarding the rules the securities and exchange commission may lay down governing the solicitation of proxies.

Flour Markets.

New York, Aug. 24 (AP).—FLOUR—Unsettled; spring patents, 7.35@7.60; soft winter straights, 6.15@6.50; hard winter straights, 6.85@7.15.

RYE FLOUR—Steady; fancy patents, 5.80@6.00.

Minneapolis, Aug. 24 (A.P.).—FLOUR—10 cents higher. Carload lots family patents, 7.60@7.80 a barrel in 98-pound cotton sacks. Shipments, 23,257; bran, 22.50@23.00.

Wool Market.

Boston, Aug. 24 (AP). (U. S. Department of Agriculture).—Very little actual business was being transacted in the Boston wool market. Occasional buyers have recently made bids on fleeces. Offers of 31 cents in the grease on strictly combing 56s ⅜-blood Ohio fleeces have been turned down by several houses this week. A broader inquiry for fleeces in the past few days has given a little encouragement to some members of the trade.

Silk Market.

New York, Aug. 24 (AP).—Raw silk futures closed steady ½ lower to 1½ higher; sales, 1,400 bales; October, 1.12 bid; December, 1.15 bid; January, 1.15 bid.

Open market quotations (60-day basis): Shanghai steam filature, 78 per cent, seriplane 20-22s, 1.35; Canton double extra "A" 14-16s, 0.85; Japanese special crack double extra, 81 per cent, seriplane 13-15s, 1.16.

Railway Signal Votes Dividend On Common

Also Declares Regular Payment of $1.50 on Preferred Shares.

New York, Aug. 24 (AP).—Directors of the General Railway Signal Co. today declared a dividend of 25 cents on the common stock and the regular quarterly payment of $1.50 on the preferred shares, both payable October 1 to stock of record September 10, out of surplus earnings.

International Paper & Power Co. and subsidiaries report for the June quarter net loss of $1,062,581 after all charges and dividends on preferred and minority common stocks of subsidiaries. This compares with net loss of $1,535,417 in the June quarter of 1933. In the first six months net low was $2,043,556 after charges and dividends compared with net loss of $3,744,490 in the first half of 1933.

Poor & Co. and subsidiaries report for the first six months net profit of $310,000 after charges, equal to $1.93 a share on the class "A" stock. This compares with net loss in the first half of 1933 of $200,176.

Earnings applicable to dividends on the preferred and class "A" stocks of the International Hydro-Electric System in the second quarter totaled $254,057 compared with $297,638 in the same period last year. After preferred dividends there remained $131,218 for the class "A" shares against $174,799 last year.

McKesson & Robbins, Inc., drug manufacturers and distributors, report net sales of $8,555,829.32 for July, 1934, as compared with $8,178,903.04 reported for July, 1933, an increase of $376,926.28, or 4.61 per cent.

Directors of Standard Brands, Inc., today declared the regular quarterly dividend of 25 cents a share on the common, payable October 1 to stock of record September 4.

American Home Products Co. and subsidiaries report for the six months ended June 30 net profit of $1,001,784, equivalent to $1.49 a share on the capital stock, against $1,156,686 or $1.72 a share in the first half of 1933.

Commonwealth Edison Co. today reported a consolidated net income for July of $296,565 compared with $329,994 in July last year.

Net income for the first seven months of 1934 totaled $3,836,810 compared with $4,317,981 in seven months of 1933. Gross for the period was $43,977,379 against $41,713,223 last year.

San Francisco, Aug. 24 (AP).—The Crown Zellerbach Corporation today reported a consolidated net profit, after deducting interests of minority stockholders, of $267,182 for the three months ended July 31—equivalent to $1.06 a share on outstanding preference stocks.

This compared with earnings of $326,409, or $1.30 a share, for the corresponding period of 1933.

The Crown Willamette Paper Co., a subsidiary, the report said, showed a net income of $459,846 for the 1934 quarter, or $2.29 a share on the first preferred cumulative stock outstanding. The net for the 1933 quarter was $190,585, or 95 cents a share.

Bank Stocks

New York, Aug. 24 (AP).—New York Security Dealers Association.

	Bid.	Asked.
Banks.		
Bank Manhattan (2)	28	29½
Chase National (1.40)	25	26½
Commercial (8)	136	146
Fifth Avenue (34a)	1010	1060
First Boston Corp	20½	22
First National (100)	1525	1565
National City (1)	23¼	24¾
Public (1½)	29¼	30¾
Trust Companies.		
Bankers (3)	57	59
Brooklyn Trust (4)	86	91
Cen Hanover (7a)	122	126
Chemical (1.80)	40	42
Continental (.80)	11¾	13¼
Corn Exchange (3)	47	49
Empire (1)	17¾	18¾
Guaranty (20)	326	331
Irving (1)	15	16
Manufacturers (1)	19¼	20¾
N Y Title & Mtge	⅛	⅜
N Y Trust (5)	95	98
Title G & T	7¼	8¼
United States (70a)	1680	1730
Insurance Companies.		
Aetna Cas (2a)	50	52
Aetna Fire (1.60)	40	42
Aetna Life (.10g)	17	18½
Agricultural (2.60)	54¼	54½
Am Reinsur (2½)	41	44
Am Surety (½g)	27¾	29¼
Balt Amer	3¾	4¾
Boston (16)	468	488
Conn Gen Life (.80)	26¼	28¼
Fid & Dep (½g)	36½	39
Firemen's Ins	5⅝	6¾
Frank Fire (1.05a)	21	22½
Glen Falls (1.60)	28¼	29¾
Globe & Rut	36	39
Great Amer (1)	19	20½
Halifax (.90)	16¾	18¼
Hanover (1.60)	30	32
Hartford Fire (2)	52¾	54¾
Home Fire Sec	½	1
Home Ins (1.10a)	24¼	25¾
Lincoln Fire	2½	3½
Mass Bond	14	15
National Fire (2)	53¾	55¾
National Liberty (¼g)	5¼	6¼
N Y Fire	9¾	12
Nor River (.80a)	20¾	22¼
Phoenix (2)	64¾	66¾
Prov Wash (1)	27	28½
St Paul Fire (6)	146	150
Springfield (4½)	98	101
Sun Life	330	355
Travelers (16)	421	431
U S Fire (1.60a)	37½	39½
Westchester (1.30a)	25¼	26¾

(a)—Including extras.
(g)—Paid so far this year.

Securities Averages.

(Associated Press.)

Stocks.

	50 Ind.	20 Rails.	20 Ut.	90 Total
Yesterday	87.5	39.7	62.1	75.6
Prev. day	86.1	38.6	60.5	74.2
Week ago	83.7	36.3	58.5	71.9
Month ago	81.8	38.8	60.6	71.4
Year ago	94.0	51.9	87.7	86.4
3 years ago	105.8	64.2	161.7	109.2
7 years ago	134.6	122.7	118.8	125.9
High, 1934	105.0	54.3	90.3	93.8
Low, 1934	76.0	34.9	56.6	66.4
High, 1933	102.1	58.0	113.7	96.9
Low, 1933	42.3	23.5	61.1	43.9
High, 1932	72.3	39.8	111.0	73.9
Low, 1932	35.1	13.2	51.8	35.0

(1926 average equals 100.)

Bonds.

	20 Ind.	20 Rails.	20 Ut.	60 Total
Yesterday	83.0	81.9	88.1	84.3
Prev. day	82.9	81.6	88.0	84.2
Week ago	82.5	80.8	88.0	83.7
Month ago	83.2	84.7	89.2	85.7
Year ago	75.8	80.9	84.8	80.5
2 years ago	69.7	75.5	85.6	76.9
3 years ago	83.3	91.6	100.5	91.8
High, 1934	83.9	90.0	90.6	88.1
Low, 1934	72.6	74.1	77.2	74.8
High, 1933	77.1	84.9	88.5	83.4
Low, 1933	58.3	57.0	74.1	63.6
High, 1932	71.3	78.0	86.2	78.1
Low, 1932	53.2	47.4	70.9	57.8

(1926 average equals 100.)

(Copyright, 1934, Standard Statistics Co.)

Wheat Values Renew Climb Under Buying

Advance Is Attributed to Stocks' Recovery; Corn Also Aids Rise.

Chicago, Aug. 24 (AP).—A buying rally, just before the closing bell, saved the wheat market from a dismal performance today. Gossip at the pit attributed the closing spurt that advanced prices for a net gain of ½ to ⅞ cent to a turn for improvement in stocks and a little inflation chatter.

After hovering about yesterday's finish, boosted at first by strength at Liverpool and then weakened by liquidation and profit selling, wheat finished at the day's high point, December new $1.04¾ to $1.05.

All deliveries showed more than a cent gain from the low. May finished at $1.06¾ to ⅞ and September new at $1.03⅞ to $1.04.

Corn Is Influence.

Corn was the steadying influence throughout the session. At no time did September and December contracts fall below yesterday's close and when the rise in wheat came, the coarser grain tagged along in the wave of commission house buying to a net improvement of ¾ to 1⅜ cents. September closed at 77½ and December at 78⅞-79.

Word of frosts in the Dakotas and the Canadian Northwest was a leading factor on the bull side in all grains, but forecasts of cooler weather and a hint that the frost might spread tonight into Iowa attracted attention in the corn pit in particular.

Other grains showed advances, Oats gaining ⅜ to ¾, rye, ¼ to ¾, while barley was unchanged to ⅜ up.

Trading Is Light.

Trade on the whole was light and largely local in character. Wheat at times fell below yesterday's close but supporting orders were in evidnce around $1.04 for December. Strength at Kansas City due to buying based on reports of good flour sales by southwest mills was a buoyant factor here, especially after Liverpool weakness developed. Further good rains over the winter wheat belt appealed to bears who saw benefits to seeding for the winter crop.

Response was feeble to Washington news that a 10 per cent reduction in wheat acreage next year would be contained in the Government's agricultural program. The reduction this year was 15 per cent.

Lard and bellies prices advance to new highs for the season, influenced by strength in hogs.

Futures Price Range.

	Open.	High.	Low.	Close.
Wheat—				
Sept., old..	1.03½	1.04	1.02¾	1.04
New	1.03½	1.04	1.02¾	1.04
Dec., old..	1.04	1.04⅞	104	1.04⅞
New	1.04¼	1.05	1.03¾	1.05
May	1.06¼	1.06⅞	1.05⅜	1.06⅞
Corn—				
Sept.......	76½	77½	76⅜	77½
Dec.	78	79	77⅜	79
May	81¼	81⅝	80½	81⅝
Oats—				
Sept., old..	50⅛	50½	49¾	50½
New	50⅛	50⅝	49⅞	50½
Dec., old ..	50⅝	50⅞	50⅛	50⅞
New	50½	51	50¼	51
May	51⅝	52¼	51¼	52⅛
Rye—				
Sept., old..	85	85	84¼	84¾
New	85	85	84⅜	84¾
Dec., old ..	286¾	86¾	86¾	86¾
New	86½	86¾	86	86¾
May	90	90¼	89½	90¼
Barley—				
Sept., old..	80	80	80	80
New	80	80	80	80
Dec.	75	76¼	75	76¼
May	77¼	77¼	77¼	77¼
Lard—				
Sept.	8.80	8.85	8.80	8.80
Oct.	8.90	8.97	8.90	8.92
Dec.	9.27	9.32	9.20	9.22
Jan.	9.40	9.45	9.30	9.35
Bellies—				
Sept.	13.00	13.15	13.00	13.15
Oct.	13.25	13.30	13.25	13.30

Cash Grain.

WHEAT—No. 1 red 1.04¾; sample, 98¼; No. 3 hard, 1.08¾; No. 1 mixed, 1.08¼.

CORN—No. 2 mixed, 78¾@79; No. 2 yellow, 79@79¼; No. 2 white, 81.

OATS—No. 2 white, 53¼; sample, 49½.

RYE—No sales.

BARLEY—80@1.21.

TIMOTHY SEED—16.50@18:00 cwt.

CLOVER SEED—12.50@17.00.

Local Stocks

(Furnished by W. B. Hibbs & Co.)

Sales.

Washington Railway & Electric 4s, $1,000 at 97¼.

Mergenthaler Linotype, 10 at 21½, 10 at 21½.

After Call.

Capital Traction Co., 10 at 23½, 10 at 23½.

Potomac Electric 6s, 1953, $1,000 at 109⅜.

Bonds.

Public Utility.

	Bid.	Asked.
Amer Tel & Tel 4½s '39...	107½	.....
Amer Tel & Tel ctl tr 5s...	108½	.....
Anacostia & Pot R R 5s...	74	.....
Anacostia & Pot guar 5s...	100	.....
C & P Tel of Va 5s........	105	.....
Capital Traction R R 5s...	86½	88
City & Suburban 5s........	73¼	75
Georgetown Gas 1st 5s.....	107	.....
Pot Elec Pow cons 5s......	105½	.....
Potomac Electric 5s, 1953..	109	109½
Wash Gas 5s, 1958.........	97½	99
Wash Gas 5s, 1960.........	109	.....
Wash Gas 6s, series B.....	102¾	.....
Wash Rwy & Elec 4s........	97	97½
Miscellaneous.		
Barber & Ross Inc 6½s.....	40	.....
Chevy Chase Club 5½s......	104	.....
Col Country Club 5½s......	100	.....
D C Paper Mfg 6s..........	15	.....
W M Cold Storage 5s.......	92½	.....
Wash Cons Title 6s........	35	.....
Stocks.		
Public Utility.		
Amer Tel & Tel (9)........	112⅜	.....
Capital Traction Co	23¼	23½
N & W Steamboat	77	.....
Wash Gas Lt Co (3.60).....	62	66
Pot Elec Power 6% pfd.....	*111¾	.....
Pot Elec Power 5½% pfd....	*111½	.....
Wash Ry & El com (7)......	*315	.....
Wash Ry & Elec pfd (5)....	*98½	99½
Fire Insurance.		
American	175	.....
Corcoran	90	.....
Firemen's	19	.....
National Union	9½	11
Title Insurance.		
Columbia	4½	.....
Real Estate	80	.....
Miscellaneous.		
Emer Bromo-Selz "A" (2)...	19	21
Lanston Monotype	*48	.....
Mer Tr & Stge pfd.........	28	30
Mergenthaler Linotype	21¼	23
Natl Mtge & Inv pfd.......	1⅛	1¾
Peoples Drug St pfd (6.50)	108	109½
Real Estate M & G pfd.....	1¾	2⅜
Security Storage (5)	90	.....
Term Ref & Wh Corp (3)....	31	.....
The Carpel Corp (1).......	9¾	12
Wdwd & Loth com (1.50)....	25	.....
Wdwd & Loth pfd (7).......	107	.....

*Ex dividend.

Baltimore Markets.

Baltimore, Aug. 24 (AP).—APPLES—Bushel baskets, Maryland, Pennsylvania and Virginia, Summer Rambos, U. S. 1s, 2½-inch minimum, 90@1.00; no quotations on unclassified, and New York Cortlands.

POTATOES—Maryland, Virginia and Pennsylvania, 100-pound sacks, round whites, U. S. 1s, 85@1.00; New Jersey, 100-pound sacks, Cobblers, 1.00@1.05. Others unchanged.

CATTLE—Receipts, 70; steady; slaughter steers, good, 6.50@7.75; medium, 5.00@6.50; common, 3.25@4.75. Heifers, good, 4.75@5.50; medium, 4.00@4.50; common and cutter, 2.50@3.00. Cows, good, 3.25@4.00; common and medium, 2.50@3.00; low cutter and cutter, 1.75@2.25. Bulls, good (beef), 3.60@4.00; common and medium, 3.00@3.50; cutter, 2.25@2.75.

CALVES—Receipts, 60; steady; vealers, good and choice, 6.00@7.00; medium, 4.50@6.00; cull and common, 3.50@4.25.

HOGS—Receipts, 300; steady. (Quotations good and choice unless otherwise stated): 140 to 160 pounds, 7.20@7.65; 160 to 180 pounds, 7.45@7.95; 180 to 200 pounds, 7.60@7.95; 200 to 220 pounds, 7.50@7.85; 220 to 250 pounds, 7.35@7.85; 250 to 290 pounds, 7.00@7.75; packing sows (275 to 425 pounds), good, 5.25@6.50.

SHEEP AND LAMBS—Receipts, 1,250; steady; lambs (90 down), good and choice, 7.00@7.50; common and medium, 5.00@6.50; cull, 4.00@5.00. Ewes (90 to 120 pounds), good and choice, 1.75@2.25; (120 to 150 pounds), good and choice, 1.50@2.00; (all weights), common and medium, 1.00@1.75.

Complete Transactions Yesterday on New York Stock Exchange

(Associated Press.)

Total sales yesterday, 746,700 shares; previous day, 746,770; week ago, 477,030; year ago, 3,328,410; two years ago, 3,116,755; January 1 to date, 249,836,423; year ago, 494,773,034; two years ago, 269,120,702.

1934 High	1934 Low	Name and Dividend Rate	Sales—Add 00	High	Low	Close	Net Ch'ge.
		A					
11⅝	6	Adams Exp	14	8⅛	7⅞	8⅛	+ ⅛
34⅞	16	Adams-Millis (2)	2	27¼	27	27	— ½
11⅝	7¾	Addressog	1	8¼	8¼	8¼	......
9⅝	5¼	Affiliat Prod (.60)	1	5⅜	5⅜	5⅜	— ⅛
106¼	91¾	Air Reduc (3)	5	100½	99¼	100½	+ 1½
23⅞	19	Alaska Jun (1.05b)	52	20	19	20	+ ⅛
5¼	1¾	Alleghany	12	2¼	2⅛	2¼	+ ⅛
14⅝	5¼	Alleg pf xw	7	7	6¾	7	......
16⅛	5⅝	Alleg pf $30 ww	2	8	8	8	......
[illegible]	[illegible]	[illegible]	[illegible]	[illegible]	[illegible]	[illegible]	[illegible]
6⅜	2⅝	Gimbel Bros	1	3¾	3¾	3¾	......
30	16¼	Gimbel pf	1	18½	18½	18½	+ 1¾
28⅜	15⅝	Glidden Co (1.15b)	9	25⅝	25½	25½	— ¼
9½	3¾	Gobel	21	5⅞	5½	5⅞	+ ⅜
23	16¾	Gold Dust (1.20)	5	18½	18½	18½	— ¼
18	8	Goodrich	13	11⅞	11¼	11⅞	+ ⅝
62¾	35	Goodrich pf	1	44	44	44	+ 1⅝
41⅜	18½	Goodyear T & R	23	24½	23⅞	24½	+ ½
11¾	3⅞	Goth Silk H	3	5¾	5⅜	5¾	+ ¼
4½	1½	Graham-Paige	1	2	2	2	+ ¼
8¾	4	Grand Union	12	6	5¼	6	+ ¼
15⅛	8½	Gt Nor Ir Ore ctf (½g)	3	11¾	11½	11¾	+ ¼
32½	12¼	Gt No Ry pf	37	17⅛	16	17⅛	— ⅛
35¼	25	Gt West Sug (2.40)	13	[illegible]	[illegible]	[illegible]	+ 1
[illegible]	[illegible]	[illegible]	[illegible]	[illegible]	[illegible]	[illegible]	[illegible]

XD—Ex-dividend. EX—First sale since ex-dividend date or dates. XR—Ex-rights. (a) Plus extras. (b) Including extras. (e) Paid last year. (f) Payable in stock. (g) Paid so far this year. (h) Cash or stock. (k) Accumulated dividend paid this year.

Daily Stock Trends

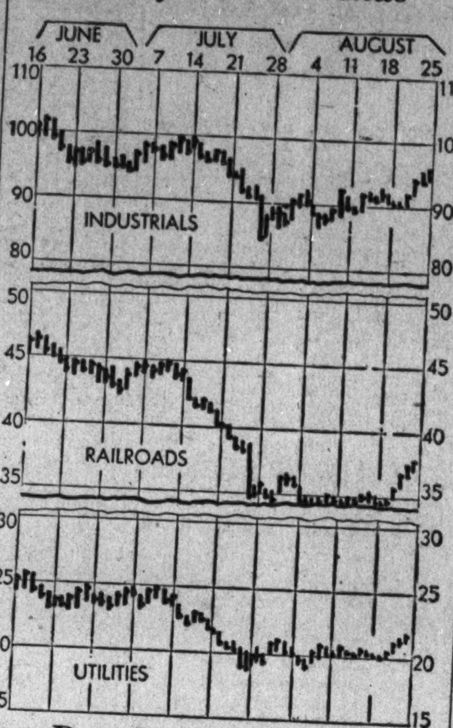

Dow-Jones Averages

New York, Aug. 24.—Dow-Jones averages:

	Open	High	Low	Close	Net ch.
Stocks—					
30 industrials	94.13	95.55	93.85	95.48	+1.43
20 rails	37.13	38.24	37.09	38.20	+1.06
20 utilities	21.03	21.69	20.96	21.60	+0.52
Bonds—					
40 bonds				93.37	+0.19
10 1st rails				100.50	+0.29
10 2d rails				76.50	+0.35
10 public utilities				98.86	+0.06
10 industrials				97.64	+0.07

Gas Light Co. July Net Cut To $351,046

Georgetown Reports Loss of $9,057 in Month; Up Over '33 Period.

July statements of operation of Washington Gas Light Co. and Georgetown Gas Light Co. were filed yesterday with the Public Utilities Commission.

The monthly report of Washington Gas Light Co. shows operating revenues for July of $351,046, compared with $356,396 for the same month of 1933, a decrease of $5,350.

Operating expenses including taxes and uncollectible bills increased $26,628 to a total of $311,802 as against $285,174 in July of last year. This leaves a net operating revenue of $39,244 as compared with $71,222 in July, 1933, a reduction of $31,978.

Non-operating revenue figures compare $11,127 in July this year with $7,269 in July, 1933, an increase of $3,858. Interest deductions of $69,884 from a gross corporate income of $50,371 in July this year compare with interest deductions of $69,554 from a gross corporate income of $78,491 in July a year ago. The resulting net loss in July this year of $19,513 compares with net income of $8,937 in July a year ago.

For the first seven months of 1934, the company's statement shows a net income of $815,264, in comparison with one of $627,409 for the first seven months of last year.

The report of Georgetown Gas Light Co. shows a net loss for the month of July of $9,057, as compared with a net loss of $3,961 in July a year ago.

Operating revenues decreased $2,354, to a total of $66,207 this year, as compared with $68,561 in July, 1933. Operating expenses were practically the same, $69,281 in July this year, as against $69,143 in July, 1933.

Net operating loss of $3,074 this year compares with net operating loss of $582 in July a year ago. Non-operating revenue figures compare $5 in July this year with $1,655 in July, 1933, a decrease of $1,650.

This resulted in a gross corporate loss of $3,069 in July this year, against a gross corporate income of $1,073 in July, 1933. Interest deductions, $5,988 in July this year, as against $5,034 in July a year ago, resulted in the net losses noted above.

The net income item of the company's statement for the seven months of 1934 reveals a deficit of $7,102, as compared with a surplus in this item of $12,630 for the corresponding period last year.

Baltimore Grain Prices.

Baltimore, Aug. 24.—WHEAT—Receipts, 6,171 bushels, including 5,961 bushels by car and 210 bushels afloat; shipments from elevators, 1,377 bushels; stocks in elevators, 2,252,536 bushels. Opening prices were: No. 2 red winter, garlicky, spot, domestic, 1.00¼; August delivery, domestic, 1.00¼.

CORN—Receipts, 2,673 bushels by car; shipments from elevators, 200 bushels; stock in elevators, 67,856 bushels. Cob corn—Quoted at 4.35 per barrel for carloads prime nearby yellow on spot. Offerings ample for present needs. Demand fair. No. 2 yellow corn arriving here by car quoted at 91 nominal per bushel with transit billing.

OATS—Receipts, 2,001 bushels by car; shipments from elevators, 203 bushels; stock in elevators, 17,588 bushels. No. 2 white oats, 60@65 per bushel, as to weight and location. Note—On all sales of oats to the local trade, excepting those on track, there is an additional charge of ½ cents per bushel for storage and elevation, which is paid by the buyer.

RYE—Receipts, 160 bushels by car; stock in elevators, 181,523 bushels.

HAY—General hay market is quiet, supply ample. On good timothy and clover mixed prices range from 11.00@13.00 per ton. The poorer grades of hay are hard to sell at any price. Market irregular on everything below 3 timothy.

STRAW—Market is quiet and steady. Wheat straw No. 1 per ton, 8.00; oat straw, 8.00.

BARLEY—Shipments from elevators, 250 bushels; stock in elevators, 3,823 bushels.

On Summer Visit

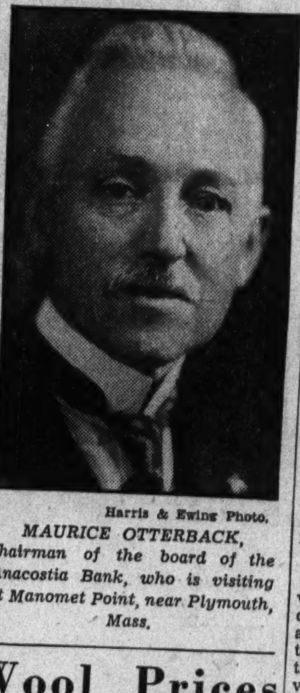

Harris & Ewing Photo.

MAURICE OTTERBACK, chairman of the board of the Anacostia Bank, who is visiting at Manomet Point, near Plymouth, Mass.

Wool Prices Change Little; Sales Slow

Boston, Aug. 24 (AP).—The commercial bulletin will say: "Wool sales continue discouragingly slow. What little business there is, is due in part to Government contracts. Quotations show little change for the week on free wools and not any on controlled wools.

"Brisbane opened the Australian season at close to the level of the closing rates of the last London series and has shown little change since the opening. The foreign markets are generally firm.

"In the West, there is little being done, except for scattered direct buying and occasional consignments.

"The piecegoods markets are dull and give little indication of immediate improvement.

Mohair is slow but fairly steady. The bulletin will publish the following quotations:

Ohio and Pennsylvania fleeces: Delaine, unwashed, 30@32; ½-blood combing, 30@31; ⅜-blood combing, 32@33; ¼-blood combing, 30@31.

Michigan and New York fleeces: Delaine, unwashed, 26@29; ½-blood combing, 27@29; ⅜-blood combing, 32@33; ¼-blood combing, 30.

Scoured basis:

Texas—Fine, 12 months, selected, 73@75; fine short, 12 months, 70@72.

California—Northern, 63@65; middle county, 60@62; Southern, 60@62; fine scoured, 60@62; carbonized lambs, 59@61.

Oregon—Fine and F. M. staple, 72@74; fine and F. M. Fr. combing, 70@72; fine and F. M. clothing, 62@65.

Territory, scoured basis:

Montana and similar—Fine staple, choice, 75@77; ½-blood combing, 72@75; ⅜-blood combing, 66@68; ¼-blood combing, 60@62; low ¼-blood combing, 55@57.

Bly Elected Member Of World Apple Group

Charles Town, W. Va., Aug. 24 (Spl.).—Robert T. Bly, vice president of Bly-Robinson Co., of Charles Town, has been elected a membr of the executive committee of the International Apple Association.

The International Apple Association was organized 40 years ago, and at present has members in the United States, Great Britain, Scotland, Wales, Ireland, Belgium, Germany, Palestine and Egypt.

Petition Is Circulated.

New York, Aug. 24 (AP).—A petition is being circulated among members of the New York Stock Exchange to close the institution on

Chain Stores Continue Level Of June Gains

Five-and-Ten Group Lists Extra-Seasonal Rises in Business.

By Victor J. Olcaro.

New York, Aug. 24.—The course of chain-store trade in July followed pretty much the pattern for June. Substantial extra-seasonal gains were again reported by the grocery and five-and-ten store groups.

On the other hand, apparel and shoe chains showed further trade recession and in this were joined by the drug group, which in the previous month had enjoyed a favorable business gain.

Notwithstanding the mixed nature of July sales results, total volume for the 18 reporting chains dropped less than the seasonal amount. The composite picture for the chain-store field, as reflected by the Chain Store Age index, advanced to 92.5 of the 1929-1931 average for the month as 100, from a level of 91.5 in June. In July of last year, the index stood at 87.5.

Average Daily Sales.

Total average daily sales of the 18 leading chains comprising the index group were $4,793,000 in July, against $1,101,000 in June. This was a decline of 6 per cent.

A year ago July saw an extraordinary boom in retail business generally, with the result that sales were only 1.3 per cent short of the June volume. The average decline during the base period 1929-1931 was about 6.8 per cent.

For the second successive month the grocery group was the outstanding performer with the greatest relative sales improvement. An almost uninterrupted gain over the past four months brought the index to 85.3, the highest level since January, 1932, when it stood at 85.5. In June this year the figure was 84.2. A steadily rising price level for food products has been the chief contributing factor in this sales increase.

Five-and-Ten Stores.

Five-and-ten department store chains also bettered their sales standing in July as compared with June. The index of sales for six leading chains in this class in July advanced to 99.3 from 98.2 in June. In July, 1933, the index stood at 92.3.

The showing made this year appears even more impressive when it is considered that some of the chains included in the group operate extensively in the stricken farm sections in the Middle and North West.

July sales returns of two chains comprising the drug group slumped off more than has been shown at this season in previous years. As a result the index dropped to 100.0 from a level of 102.0 in June. A year ago the index rose to 94.8 in July from 92.3 in June.

The index of sales for three apparel chains declined from 91.3 in June to 88.2 in July. This latter level marked the lowest point for the current year.

Drop in 1933.

During the corresponding two months of 1933 the index dropped from 81.0 in June to 79.4 in July.

The most drastic decrease of all groups was that reported by two shoe chains. The index of sales for these companies fell to a level of 82.0 for July from 101.0 in June. During the same months of last year the index receded only slightly, or from 80.0 to 78.6.

The sharp drop this year, though severe in extent, does not occasion grave concern owing to the susceptibility of business of these chains to certain variable trade factors not existing in the same degree in other fields.

The Chain Store Age index of independent department store sales in July, based on preliminary figures published by the Federal Reserve Board, stood at 72.0 of the 1929-1931 average taken as 100, as compared with 71.4 (revised) in June. The department store index for July, 1933, was 71.0.

Cotton Prices Advance on Trade Buying

October Closes at 13.35 as General Market Rises 9 to 11 Points.

New York, Aug. 24 (AP).—Cotton advanced moderately today on trade buying and covering stimulated by evidences of a firm technical position. The steadier tone of the stock market was also an influence.

December contracts after selling off to 13.33 under early pressure, advanced to 12.54, or back to the high of last Tuesday and closed at 13.49. The general market finished steady at net advances of 9 to 11 points.

Early prices were a bit lower in response to further reports of rains in the Western belt and relatively easy Liverpool cables. There were some overnight selling orders from the South, but no aggressive pressure.

As the market firmed October advanced to 13.39, and May to 13.78, making net gains of about 13 to 16 points and recoveries of practically $1 a bale from the low level of the morning. Closing quotations were 4 or 5 points off from the best.

Part of the trade buying reported was attributed to price fixing against recent sales of cotton goods to the Government relief agencies. Demand from Far Eastern sources was a little more in evidence on the afternoon advance.

Exports today, 2,621, making 184,251 so far this season. Port receipts, 19,821. United States port stocks, 2,408,901.

Futures Price Range.

	High	Low	Last
October	13.39	13.18	13.35-36
December	13.54	13.33	13.49-50
January	13.58	13.40	13.53-55
March	13.69	13.49	13.65
May	13.78	13.57	13.75
July	13.79	13.67	*13.81

Spot, quiet; middling, 13.50.

*Nominal.

Cottonseed Oil.

Bleachable cottonseed oil was less active today, but prices were firmer on renewed covering and commission house buying on the firmness of lard and hogs with final prices 9 to 15 points net higher. Reports of heavy importation of Argentine tallow, despite the one-half cent import duty seemed to have checked bullish enthusiasm somewhat.

Richmond Markets.

Richmond, Va., Aug. 24 (AP).—Note—(The prices quoted are those received by farmers and commission merchants for small lots sold to retail merchants and others. All commission merchant sales are subject to commission charges. The only carlot prices quoted are those covering livestock sales at the stockyards.)

FRUITS AND VEGETABLES—(Small-lot sales)—Receipts moderate; market steady and unchanged. Potatoes, in 100-lb. sack packs, .90@1.00; bushel packs, .50@.60. Sweet potatoes, 1.50 a bushel. Cabbage, good and choice stock, 1.75@2.00 a cwt. Onions, 1.40 a 50-lb. sack pack. Tomatoes, .75@1.25 a bushel, as to quality. Summer apples, No. 1 stock, 1.25@1.50; poor quality, 1.00. Peaches, bulk of run to sell 1.50@2.00; choice and fancy stock, 2.25; asking 2.50 for few packs. Watermelons, 5.00@12.00 a hundred as to size. Cantaloupes, 2.00@4.00 for bulk of sales. Oranges, 4.50. Lemons, 6.00 a box.

BUTTER—Receipts moderate; Virginia creamery in pound-carton packs, jobbing lots, 30 lbs. to the case, at 31@32 a lb; packing stock, 11@12 a lb; country butter sold mostly as packing stock.

EGGS—Receipts rather light; market fully steady; average run nearby mixed colors and sizes, 19@20; hennery whites with good weight, mostly at 25 a dozen; small, light weights as to value.

POULTRY—Receipts fairly liberal; market quotable steady and unchanged; Leghorn hens, 9@10; colored hens, bulk at 14; fancy Rocks at 15; broilers, Leghorns, 14@15; Reds, 16@17; Rocks, 18@20 lb.

HOGS—Receipts moderate; market 25 higher; top at 7.50 paid for choice butcher stock.

CATTLE—Receipts rather light; market fully steady. Veal calves, practical top, 6.00; asking higher on fancy calves. Cows, 1.25@3.25. Bulls, 2.25@3.50. Heifers, 3.00@5.00. Steers, 3.00@6.50 on grass-fed steers; strictly choice dry-fed steers to 7.00 or slightly above.

SHEEP—Receipts moderate; market steady; practical lamb top 7.00 on choice lambs; bulk of sales, 6.00@6.50; ewes, steady and unchanged, 1.00@2.25 as to quality.

WOOL—Receipts very light; market quiet and unchanged; nearby choice wool quotable 23 a lb.

New York Produce.

New York, Aug. 24 (AP).—EGGS, Receipts, 12,263, irregular. Mixed colors, standards and commercial standards, 23¼; dirties, No. 1, 42 pounds, 19@19¼; other mixed colors, unchanged.

White eggs, refrigerators, Pacific Coast, large, 27@30; other whites and all browns, unchanged.

POULTRY—Live poultry, steady to firm. Broilers, freight, 15@22; fowls, freight, 13@18; express, 10@18; roosters, freight and express, 11; turkeys, express, unquoted; other freight and express, unchanged. Dressed poultry steady. Ducks, frozen, 15½@16; other grades, unchanged.

BUTTER — Receipts, 12,601, easier. Creamery, higher than extra, 27¾@28½; extra (92 score), 27½; firsts (88-91 scores), 25@27; seconds (84-87 scores), 24@24½; centralized (90 score), 26¼.

CHEESE—Receipts, 128,872, firm. Prices unchanged.

SUGAR—Raw sugar was quiet today, with both buyers and sellers inclined to hold off, pending the announcement of the new reciprocal tariff agreement with Cuba.

Prices were more or less nominal, and while no sales were confirmed today it developed that earlier in the week there was a sale of 22,000 bags of Cubas for September shipment to a refiner at 3.22, or 2 points below the previous sale.

Refined was unchanged, with refiners listing at 4.75 for fine granulated and second-hands available at 4.70. Business was light with the trade awaiting details of the new Cuban bill.

COFFEE—Spot, quiet; Rio No. 7, 9⅝; Santos No. 4, 11½. Rio futures closed steady. Sales, 7,000 bags. September, *7.85; December, 8.02; March, *8.15; May, *8.23; July, *8.30. Santos futures, steady; sales, 12,000 bags. September, *10.93; December, 10.95; March, *11.02; May, *11.08; July, *11.14.

*Nominal.

Coal Plant Reopens.

Herrin, Ill., Aug. 24 (AP).—Idle since May 13, the Franklin County Coal Co. Mine No. 5 at Freeman resumed operations, employing 600 men.

OFFICE EQUIPMENT
WE BUY, SELL or EXCHANGE
Desks Tables Chairs Typewriters
Adding Machines Check Protectors Steel Files Steel Cabinets
BAUM'S FURNITURE HOUSE
1416 Eye St. N.W. Phone NA. 2184

Freight Loads Decreased to 600,564 Cars

Week's Shipments Decline 1,966 Units; All Areas Report Gains.

Loading of revenue freight for the week ended August 18 totaled 600,564 cars, which was a decrease of 1,966 cars below the preceding week, and 42,842 cars under the corresponding week in 1933, but an increase of 82,124 cars above the corresponding week in 1932.

Miscellaneous freight loading for the week ended August 18 totaled 222,652 cars, a decrease of 960 cars below the preceding week, and 2,524 cars below the corresponding week in 1933, but 40,734 cars above the corresponding week in 1932.

Loading of merchandise less than carload lot freight totaled 159,848 cars, an increase of 1,848 cars above the preceding week this year, but 9,516 cars below the corresponding week in 1933, and 9,788 cars below the same week in 1932.

Grain Loads Fall.

Grain and grain products loading for the week totaled 39,571 cars, a decrease of 1,588 cars below the preceding week, but 10,844 cars above the corresponding week in 1933, and 1,425 cars above the same week in 1932.

In the Western districts alone, grain and grain products loading for the week ended August 18 totaled 26,615 cars, an increase of 7,450 cars above the same week in 1933.

Forest products totaled 22,547 cars, a decrease of 695 cars below the preceding week and 4,802 cars below the same week in 1933, but an increase of 6,885 above the same week in 1932.

Ore loading amounted to 28,668 cars, a decrease of 588 cars below the preceding week, and 10,843 cars below the corresponding week in 1933, but 21,437 cars above the corresponding week in 1932.

Coal Loading Up.

Coal loading amounted to 92,062 cars, an increase of 707 cars above the preceding week, but a decrease of 36,856 cars below the corresponding week in 1933. It was, however, an increase of 6,453 cars above the same week in 1932.

Coke loading amounted to 3,734 cars, a decrease of 75 cars below the preceding week, and 3,269 cars below the same week in 1933, but an increase of 1,119 cars above the same week in 1932.

Live stock loading amounted to 31,482 cars, a decrease of 615 cars below the preceding week, but an increase of 14,124 cars above the same week in 1933 and 13,859 cars above the same week in 1932. In Western districts alone, loading of live stock for the week ended August 18 totaled 26,779 cars, an increase of 13,357 cars above the same week in 1933.

The Eastern, Allegheny, Pocahontas and Southern districts reported reductions for the week ended August 18, compared with the corresponding week in 1933, but the Northwestern, Central Western and Southwestern districts reported increases. All districts, however, reported increases compared with the corresponding week in 1932.

Loadings for 33 Weeks.

Loadings for the first 33 weeks of 1934 follows, with comparisons and percentage increases over the like 1933 weeks and percentages of average for corresponding weeks in the past 15 years:

	1934	1933	1932	Per cent inc. over 1933.	Per cent of 15-year ave.
Jan. 6	499,939	430,469	571,678	12.8	66.2
Jan. 13	555,627	509,893	572,649	9.0	88.6
Jan. 20	560,430	495,554	652,101	12.2	69.2
Jan. 27	561,566	475,292	560,343	18.2	69.2
Feb. 3	564,098	486,059	573,923	16.1	69.3
Feb. 10	572,504	504,662	561,535	13.4	69.8
Feb. 17	598,896	517,520	572,265	15.7	73.8
Feb. 24	573,371	462,315	535,498	24.0	71.7
Mar. 3	604,137	481,208	559,479	25.5	71.8
Mar. 10	612,402	441,361	575,491	38.8	72.3
Mar. 17	625,773	453,637	584,759	37.9	73.7
Mar. 24	608,462	479,959	561,118	26.8	71.3
Mar. 31	606,443	496,356	544,961	22.1	72.2
April 7	557,867	492,051	544,623	13.4	67.5
April 14	578,837	498,182	566,826	16.2	70.3
April 21	589,453	496,512	562,527	18.7	70.3
April 28	606,654	538,809	554,197	13.0	70.1
May 5	604,205	527,118	533,951	14.6	60.2
May 12	601,739	534,806	517,360	12.5	66.6
May 19	611,142	535,719	515,628	14.1	68.8
May 26	624,567	545,551	521,249	14.5	70.4
June 2	579,541	512,974	447,412	12.8	69.2
June 9	615,565	569,157	501,689	8.2	68.1
June 16	617,649	592,759	518,398	4.2	68.6
June 23	621,872	609,627	498,993	2.0	66.8
June 30	644,572	641,730	488,281	0.4	73.7
July 7	529,807	543,510	415,928	4.4	65.0
July 14	602,778	683,661	503,761	7.8	65.9
July 21	614,864	556,280	501,912	6.2	66.9
July 28	606,848	644,839	511,103	5.6	65.5
Aug. 4	611,298	620,482	496,626	1.5	66.4
Aug. 11	602,530	629,743	511,965	4.3	64.6
Aug. 18	600,564	643,406	518,440	6.7	63.9

Comparisons of Totals.

Loadings for the first 33 weeks this year totaled 19,561,020 cars, compared with 17,736,321 in the like period of 1933, an increase of 10.3 per cent, and with 17,567,555 cars in the like period of 1932, an increase of 11.3 per cent.

Details of commodities for the week ended August 18, with comparisons, follow:

	1934	1933	1932	Previous week
Misc. freight	222,652	225,176	181,918	223,612
Mer. L. C. L.	159,848	169,364	169,636	158,000
Coal	92,062	128,918	85,609	91,355
Coke	3,734	7,003	2,615	3,809
Forest prod.	22,547	27,349	15,662	23,242
Ore	28,668	39,511	7,231	29,256
Gr. & gr. prod.	39,571	28,727	38,146	41,159
Live stock	31,482	17,358	17,623	32,097

Loadings of Commodities.

Cumulative totals of loadings by commodities for the first 33 weeks this year compare as follows:

	1934	1933	1932
Misc. freight	7,304,849	6,279,418	6,167,598
Mer. L. C. L.	5,272,610	5,327,689	5,886,713
Coal	3,810,165	3,336,139	3,037,350
Forest prod.	750,012	662,637	589,232
Ore	534,844	341,950	126,207
Coke	220,186	169,940	135,993
Gr. & gr. prod.	1,072,486	1,102,099	1,049,973

Jefferson County Wealth Increases $221,550

Charles Town, W. Va., Aug. 24 (Spl.).—Completed records in Assessor F. L. Watson's office indicate that the wealth of Jefferson County has increased $221,500 in 1934 over the figure of the preceding year.

Of this increase a small part, $15,000, is public utilities, they being assessed at $5,783,600 in 1933 and $5,798,600 this year. There was an actual decrease in personal property, the total this year being $16,200 less than in 1933. Real estate advanced in value from $8,152,425 in 1933 to $8,375,175 this year.

Transactions on N. Y. Curb Market

(Associated Press.)

Total stock sales yesterday, 168,000 shares. Year ago, 448,770 shares. Total bond sales yesterday, $2,500,000. Year ago, $3,123,000.

Sales in hundreds.		High	Low	Close
	A			
1	Agfa Ansco	3½	3½	3½
4	Allied Mills	7¼	7⅛	7¼
2	Alum Co Am	60	59	60
1.50	Alum Co pf (1½)	65½	65	65½
1	Alum Ltd	23	23	23
1	Am Cap pf (1½k)	17¼	17¼	17¼
1	†AmCitP&LB (.10g)	2⅛	2⅛	2⅛
30	Am Cyan B (¼g)	18⅜	18⅛	18⅜
3	Am & Fgn P war	5	4⅞	5
3	Am Founders	⅝	⅝	⅝
27	Am Gas&El (1a)	24¼	23	24¼
.25	Am G&E pf (6)	85	85	85
1	Am Invest war	¾	¾	¾
1	Am Light&T (1.60)	12	12	12
.25	Am Meter	8	8	8
22	Am Sup Power	2⅛	1	2⅛
8	Am Sup P 1 pf (6)	59	57½	59
1	Am Sup pf	16	16	16
4	Ark Nat Gas A	1⅛	1⅛	1⅛
2	ArkP&Lt pf (1.75g)	20	19⅞	20
1	†Art Met Wks	2	2	2
1	As G&E	⅝	⅝	⅝
3	†As G&EL A	⅝	⅝	⅝
2	As Tel Ut	⅛	⅛	⅛
8	Atl Cst Fish	8¼	7⅞	8¼
.10	Atl Cst Line	28¾	28¾	28¾
22	Atlas Corp	10	9⅞	9⅞
1	Atlas Corp pfA (3)	45¼	45¼	45¼
4	Atlas Corp war	3¼	3⅛	3¼
5	†Auto V Mach (¼g)	7	5	7
	B			
2	Bliss E W	5⅛	4⅞	5⅛
5	†Blue Ridge	1⅞	1¾	1⅞
.50	Borne Scrym	7	7	7
.10	Brown BH7% 1st pf	3¾	3¾	3¾
1	Br Am To B (.753g)	31⅝	31⅝	31⅝
3	Buf N&EP pf (1.60)	18	17⅞	17⅞
1	Burma Ltd (.05g)	3⅛	3⅛	3⅛
14	Butler Bros	8½	8¼	8½
	C			
1	Can Ind Alc A	8⅝	8⅝	8⅝
1	Can Marc Wire	1⅞	1⅞	1⅞
8	Carib Syn	4	3¾	4
1	Carnation (1g)	16½	16½	16½
.10	Caro P&L 6 pf (3)	36	36	36
4	Carrier Corp	9	9	9
3	†Catalin Am	4⅞	4⅞	4⅞
1	Celluloid	8	8	8
.75	Cent Pw&Ltpf(.43g)	19	18	19
3	Cen St El	1½	1½	1½
2	†Charis (1½)	13	12¾	13
1	Chesbro (5½b)	122½	122½	122½
1	Cit Serv pf	17½	17½	17½
12	Claude Neon Lts	½	½	½
1	Cleve El Ill (2)	27	27	27
1	†Cleve Tract	2⅝	2⅝	2⅝
3.25	Colum G&E pf (5)	74	72	74
1	Comwlth Edis (4)	48	48	48
8	Comwlth & So war	⅛	⅛	⅛
3	†Cons Airc	8¼	7⅝	8¼
10	Cons Cop Min	1	1	1
1	ConsG&EBal (3.60)	64	64	64
1	†Coop-Bess pf	14	14	14
6	Cord Corp (¼g)	4	4	4⅛
1	†Cosden Oil Me	1⅜	1⅜	1⅜
1	Crane Co	8½	8½	8½
.25	Crane Co pf	59	59	59
76	Creole Pt	14	12⅞	14
1	†Cresson Gold (.12)	1⅛	1⅛	1⅛
4	Crocker Wh	5⅝	5¼	5¼
4	†Crown C Pet	⅞	⅞	⅞
1	CrownCIntl A (½k)	6¾	6¾	6¾
9	†Cusi Mex	1⅜	1¼	1¼
	D			
5	De Havil Air(.258g)	15⅜	15⅜	15⅜
10	Dist Corp Seagr	14⅛	13⅞	14⅛
1	†Doehler D Cast	7	7	7
1	Dow Chem (2a)	77	77	77
	E			
1	Eagle Pich Lead	4¾	4¾	4¾
1	East Sta Pow	1¼	1¼	1¼
133	El Bond & Sh	12⅝	11½	12⅝
1	El Bo & Sh pf (6)	45	45	45
3	El Bo &Sh 5 pf (5)	37⅝	37	37⅝
2	El Pow As (.40)	4½	4½	4½
2	El Pow As A (.40)	4½	4½	4½
1	Electrographic C	2¾	2¾	2¾
.50	†Elect Sh pf	46	46	46
1.50	Emp G & F 7 pf	18	18	18
8	†Equity Corp	1⅜	1¼	1⅜
1	Europ El deb rts	1	1	1
	F			
5	†Fairchild Av A	9⅛	8⅞	9⅛
3	†Falcon Lead	⅜	⅜	⅜
2	†Fidelio Brew	⅞	⅞	⅞
6	Fisk Rub	9	8⅝	9
8	Flintkote A	13⅝	12⅞	13⅝
6	Ford M Can A (½g)	20⅞	20⅜	20⅞
2	Ford Mot Ltd	8¼	8¼	8¼
	G			
1	†Garlock Pkg (.65b)	18	18	18
1	Gen Alloys	1⅜	1⅜	1⅜
2	Gen El Ltd (.302g)	11½	11½	11½
1	Gen G & E cv pf B	14	14	14
4	Gen Invest	1⅛	⅝	⅝
.50	Gen Pub S pf	28	28	28
7	Glen Alden	20¾	20	20¾
12	†Gold Seal Elec	1⅜	1⅜	1⅜
19	Goldfield Con	¼	¼	¼
3	Gorh Mfg vtc (¾g)	16	15⅝	15¾
4	Gt Nor Pap (1)	23½	23	23½
6	Greyhound	18⅛	18	18⅛
6	†Groc Str vtc	¼	¼	¼
4	Gulf Oil Pa	58	57	58
	H			
1	†Hartman Tob	1⅝	1⅝	1⅝
1	†Hecla Min (.20g)	6⅝	6⅝	6⅝
8	†Hir Walker	28⅞	27¼	28⅞
9	†Hir Walker pf (1)	15⅝	15½	15⅝
19	Holl Gold (1.10b)	20⅝	20	20⅝
1	Holly Sugar	22½	22½	22½
18	†Hudson Bay M & S	15⅞	15	15½
3	Humble Oil (1)	43½	43⅛	43½
	I			
8	Imp Chem Ind(.19g)	9⅝	9⅝	9⅝
22	Imp Oil Can (.65b)	15⅛	15⅛	15⅛
5.75	Int Hyd-El pf (3½)	21½	19	21½
1	†Int Mining	14¼	14¼	14¼
7	Intrnat Pet (1.56b)	29⅝	29⅝	29⅝
5	†Inter Prod	2⅞	2⅞	2⅞
.10	Inters Pw Del pf	8	8	8
3	†Irving Air Ch	3½	3⅜	3½
.40	Jones & Lau Stl	21	20	21
	K			
1	†Kolster-Brandes	⅛	⅛	⅛
2	†Krueger Brew	8½	8½	8½
	L			
8	Lake Shore M (3b)	56¼	55⅞	56¼
14	Lakey Fdy & M			

*Officially listed on application by the corporation.

Other securities are admitted to dealing as "unlisted," on application of a regular member and approval by the listing committee and the board of governors.

XD—Ex dividend. EX—First sale since ex-dividend date or dates. XR—Ex rights. (a) Plus extra or extras. (b) Including extra or extras. (d) Payable in scrip. (e) Paid last year. (f) Payable in stock. (g) Paid so far this year. (h) Cash or stock. (k) Accumulated dividend paid this year. (m) Also extra cash or stock dividend paid since January 1. (ur) Under rule. (ww) With warrants. (xw) Without warrants.

Local Produce

(Prices paid shippers f. o. b. Washington.) (By the United States Bureau of Agricultural Economics.)

Live Poultry.

Fowl: Colored, 13@15; Leghorns, 10@12; roosters, 7@9. Spring chickens: Plymouth Rocks, over 3 pounds, 21@22; under 3 pounds, 17@20; Rhode Islands Reds, fancy, 15@18; colored, 14@16; Leghorns, 14@16. Turkeys: Old toms, 12; old hens, 14@15.

Eggs.

Best, current receipts, 18@20; fancy hennery whites, 24@26; Government graded and dated white eggs: U. S. extras, large, 31@34; U. S. extras, mediums, 31; U. S. standards, large, 30½; Government graded and dated brown eggs: U. S. extras, large, 33; U. S. standards, large, 23½.

Fruits.

PEARS — California, boxes, Mountain Bartletts, 2.25@2.75; New York, bushel baskets, Clapp Favorites, 1.65@1.75; Maryland, bushel baskets, Seckels, large size, well graded, 3.00.

ORANGES — California, boxes, 3.50@4.50, according to grade and size.

LEMONS—California, boxes, 4.75@5.00, according to grade and size.

HUCKLEBERRIES—North Carolina, 32-quart crates, 3.00@3.25.

PINEAPPLES—Isle of Pines, crates, 2.50@4.00.

GRAPEFRUIT—Isle of Pines, crates, 4.00@5.00.

PEACHES—Virginia, bushel baskets, Elbertas, U. S. No. 1, 2¼ and 2½ inch minimum, 2.50, few higher; 2-inch minimum, 2.25; 1¾-inch minimum, 1.75; U. S. No. 2, 2¼ and 2½ inch minimum, 1.50@1.85; bushel baskets, Hales, U. S. No. 1, 2¼-inch minimum, 2.25; 2½-inch minimum, 2.50, few higher; Belles, U. S. No. 1, 2 and 2¼ inch minimum, bushel baskets, 1.75; West Virginia, bushel baskets, Elbertas, U. S. No. 1, 2½-inch minimum, 2.50; U. S. No. 1, 2¼ and 2½ inch minimum, 1.75; Pennsylvania, bushel baskets, Elbertas, U. S. No. 1, 2 and 2¼ inch minimum, 2.25; North Carolina, from storage, bushel baskets, Elbertas, U. S. No. 1, 2¼-inch minimum, 2.00@2.25.

APPLES — Bushels: Virginia, Wealthys, U. S. No. 1, 2¼ inches minimum, 90@1.00; 2½ inches minimum, 1.00@1.25; fair condition, 75; Maidenblush, U. S. No. 1, 2¼ inches minimum, 75@1.00; 2¼ inches minimum, 1.00@1.25; Summer Pippins, U. S. No. 1, 2½ inches minimum, 1.00@1.25; 2¾ inches minimum, 1.25@1.35; U. S. Utility, 2¼ inches minimum, 75@90; 2¾ inches minimum, 1.00@1.25; Northwestern Greenings, U. S. No. 1, 2½ inches minimum, 1.00@1.15; 2¾ inches minimum, mostly around 1.25; U. S. Utility, 2½ inches minimum, 85@90; West Virginia, combination, U. S. No. 1 and U. S. Utility, Northwestern Greenings, 2½ inches minimum, 1.00; Transparents, from storage, 1¾ inches minimum, 50@60.

TABLE GRAPES—Eastern stock: Eastern Shore, Maryland, 2-quart climax baskets, U. S. No. 1, table, concords and Niagaras, 9@10; Maryland, ½-bushel baskets, Niagaras, 50@60. Western stock: California, lugs, Thompson Seedless, 1.50@1.75; red Malagas, 1.90@2.00.

CANTALOUPES—Western stock: Colorado, salmon meats, standards, 45s, 2.75; standard flats, 15s, 90; 12s, 1.00; jumbo flats, 11s and 12s, 1.15@1.25.

PERSIAN MELONS — California, jumbo crates, 3s to 6s, 1.50@2.00; standard crates, 5s and 6s, 1.50; ponys, 6s to 8s, 1.00@1.25.

CASABAS—California, jumbo crates, 6s to 8s, 1.75@2.00; standard crates, 6s to 8s, 1.50@1.75; ponys, 6s to 8s, 1.25.

WATERMELONS — Maryland and Virginia, bulk, per 100 melons, Tom Watsons, and Thurmond Grays, selects, 15.00@20.00; primes, 8.00@10.00.

Vegetables.

GREEN BEANS—Pennsylvania and New Jersey, 50@1.00.

CARROTS—California, Western lettuce crates, bunched, 2.75@3.75; Pennsylvania, bunched, 25.

BEETS—Pennsylvania, bunched, 25@30.

OKRA—North Carolina, ½-bushel hampers, 40@65.

CAULIFLOWER—Colorado, pony crates, 1.70@2.00.

LETTUCE — Western stock: California, Western crates, Iceberg type, 4-5 dozen, mostly fair to ordinary condition, 3.50@4.00 poor condition, 1.50@2.50. Eastern stock: New York, Eastern crates, Big Boston type, 2 dozen, 75.

ONIONS—Massachusetts and Michigan, 50-lb. sacks, yellows, U. S. No. 1, mostly around 1.15.

CELERY—New York, 2-3 crates, 2.00@2.25, few higher; fair condition, 1.50; Michigan, highballs, 90@95.

LIMA BEANS—Bushel hampers, New Jersey and Pennsylvania, 1.25@1.50.

CUCUMBERS—Pennsylvania, bushel hampers, few sales, 1.50; poorer lower.

SPINACH — Pennsylvania, bushel hampers, New Zealand type, 65@75; other varieties, 1.00.

TOMATOES—Pennsylvania, 16-quart climax baskets, 40@50.

CORN—Nearby sections, sacks containing 5 dozen, mostly around 75.

CABBAGE — Pennsylvania, 1½-bushel hampers, pointed type, best, 90; fair condition, 75.

PEAS—Colorado, bushel hampers, Telephones, 2.25, few higher; fair condition, 1.50@2.00; poor condition, 1.00.

POTATOES—100-lb. sacks, Cobblers, U. S. No. 1; New Jersey, 1.15; Pennsylvania, 1.05@1.10, few 1.15; Virginia, 1.05@1.10, few 1.15; North Carolina, 1.15; Eastern Shore, Maryland, small size, 1.00; North Carolina, stave barrels, Cobblers, poor condition, 1.00@1.50.

SWEET POTATOES — North Carolina, bushel baskets, Puerto Ricans, partly graded, 1.15@1.25; few U. S. No. 1, 1.35@1.50; bushel baskets, Nancy Halls, partly graded, 1.25; few U. S. No. 1, 1.35@1.50; Jersey type, partly graded, 1.25.

(Quotations From Other Sources.)

Live Stock.

Hogs, light, 6.00@6.50; medium, 6.50@6.90; heavy, 6.00@6.50; pigs, 4.25@5.25; roughs, 2.00@4.00; calves, 3.00@6.00; lambs, 3.00@6.00.

Meats.

Beef, 12½@15; veal, 12@13; lamb, 17@18; pork loins, fresh, 21@23; frozen, 17@19; fresh hams, 18@19; smoked hams, 20@22; strip bacon, 22@24; large, 11@11¾; compound, 8@9¾.

Butter.

One-pound prints (92 score), 30; tub, 29; 1-pound prints (90 score), 29; tub, 28; 1-pound prints (88 score), 28; tub, 27.

Engineering Awards.

New York, Aug. 24 (AP).—Engineering awards for the week totaled $18,271,000, 1 per cent lower than a week ago, but 23 per cent higher than the average week of August, 1933.

Vital Statistics

Births.

John and Dorothy Payne, boy.
Robert and Mildred Nash, boy.
Washington and Gladys Williams, girl.
John and Iola Bell, girl.
Glenn and Ruth Unsicker, girl.
Daniel and Myra Reichgut, girl.
Harry and Ethel Orme, girl.
Richard and Violet Cottrill, boy.
Holmes and Beatrice Hansford, boy.
Nathaniel and Dorothy Mundell, boy.
Raymond and Clora Holt, boy.
Walter and Lillian Hansberry, boy.
Everett and Dorothy Smith, boy.
James and Helen Curtis, girl.
Albert and Isabelle Brown, girl.
Walter and Lillie Scott, girl.
Raymond and Mary Gains, girl.

Deaths.

Annie T. Seaman, 91 yrs., 3711 Huntington st. nw.
Louise Seward, 90 yrs., Garfield Hospl.
Albert F. Meem, 81 yrs., Georgetown Hospital.
Mary E. Bennett, 73 yrs., St. Eliz. Hospl.
Lena Lane, 72 yrs., Sibley Hospital.
Archibald Pool, 71 yrs., 1907 I st. nw.
Jessie A. Legge, 63 yrs., St. Eliz. Hospl.
James R. Tennyson, 59 yrs., 417 12th se.
Nelson H. Huff, 56 yrs., 1209 35th nw.
William Weatherall, 55 yrs., 439 12th se.
John J. Pepper, 50 yrs., Prov. Hospl.
Margaret Roberts, 37 yrs., Emerg. Hospl.
Louise Immerman, 27 yrs., Homeopathic Hospital.
Mary A. Edwards, 21 yrs., Walter Reed General Hospital.
Rease Semo, 17 yrs., Emerg. Hospital.
Alfred White, 64 yrs., Garfield Hospl.
Samuel Johnson, 57 yrs., 16 Defrees nw.
Louis Gordon, 51 yrs., 130 N st. se.
Elamara Thomas, alias Mary Butler, 43 yrs., Gallinger Hospital.
Louis Whitby, 39 yrs., St. Eliz. Hospl.
James Watts, 35 yrs., 2650 Wis. ave. nw.
Evelyn Harper, 34 yrs., 3623 Prospect ave. nw.
Marcellus Bellfield, 17 yrs., Gallinger Hospital.
Joseph Waters, 1 yr., Gallinger Hospl.
Francis Simms, 8 mos., Children's Hospl.

Licensed to Marry.

Joseph Alexander Kaufman, 28, 1844 Columbia road northwest, and Helen Jeanette Cohn, 22, 2901 Connecticut avenue northwest. The Rev. Samuel Volkmann.

Kingdon G. Widoff, 25, 4341 Chesapeake street northwest, and Mildred M. Scott, 25, same address. The Rev. J. E. Briggs.

G. Ellsworth Barrett, 27, 293 Cromwell terrace northeast, and Dorothy G. Chamberlain, 24, Winchester, Va. The Rev. J. Hayden.

Arthur G. Slaght, 41, 2431 E street northwest, and Blanche Cromwell, 28, Baltimore, Md. The Rev. Kenneth Carson.

David H. Selsky, 27, 351 L street southwest, and Ida S. Horowitz, 23, 2921 Eleventh street northwest. Rabbi George Silverstone.

Charles A. Coles, 28, 919 Westminster street northwest, and Margaret Hairston, 23, 1242 Columbia road northwest. The Rev. Dennis Edwards.

Leon Edward Rice, 23, 2310 Georgia avenue northwest, and Naomi Elizabeth Bolden, 18, 1624 Sixth street northwest. The Rev. G. O. Bullock.

Nathaniel Metts, 21, 746 Twelfth-and-a-half street northwest, and Louise Hawkins, 19, 3 Railroad avenue southeast. The Rev. Mitchell Wilcox.

David C. Hodges, 61, 1428 First street northwest, and Anna E. Derricks, 50, 318 New York avenue northwest. The Rev. E. J. Green.

William Wilson Baggett, 21, and Elsie Kidwell, 19, both of Alexandria, Va. The Rev. L. J. McDougle.

Norville W. Sharpe, jr., 36, and Bessie R. Gardner, 32, both of Silver Spring, Md. The Rev. W. S. Abernethy.

Hogen L. Grable, 39, Henry, Tenn., and Phyllis E. Lee, 28, Miami, Fla. The Rev. Albert Evans.

Charles O. Curtis, 22, 608 Kenyon street northwest, and Mildred Virginia Jolliffe, 16, 2611 Bunker Hill road northeast. The Rev. M. W. Hyle.

Rainer W. Schickele, 29, 720 Jackson place northwest, and Elizabeth Wilcox, 3843 Chesapeake street northwest. Judge R. E. Mattingly.

Licenses issued at Rockville, Md.:

Hiram F. L. Ransom, 27, South Lancaster, Mass., and Lois Elizabeth Harris, 25, Takoma Park, Md.

Ira M. Hall, 49, and Emily W. Lyddane, 49, both of Germantown, Md.

James Bushrod, 40, Marshall, Va., and Goldie Williams, 22, Belvoir, Va.

George L. Ramacciotti, 21, and Ethel Pauline Corder, 20, both of Hagerstown, Md.

Anthony J. Marbois, 37, Redondo, Calif., and Frances L. Porter, 28, Boston, Mass.

Cully Alton Cobb, 50, and Lois Pauline Dowdle, 45, both of Washington.

Stiles M. Decker, jr., 21, Houston, Tex., and Lucie R. Smith, 19, of Annapolis.

James H. Murphy, 26, and Lucille L. Roberts, 23, both of Washington.

James R. Forester, 21, and Hilda W. Shipley, 18, both of Washington.

Frederick F. Wilcox, 26, and Audrey Eva Reid, 24, both of Vienna, Va.

DIED.

BEGLE—Suddenly, on Wednesday, August 22, 1934, at Roanoke, Va., HARRY L., beloved husband of Nellie Begle.

Remains resting at his late residence, 5403 Dana place northwest, until 9:30 a. m., Saturday, August 25, thence to St. David's Episcopal Church, where services will be held at 10 a. m. Relatives and friends invited. Interment Cedar Hill Cemetery. Services by W. W. Chambers Co.

BLAINE—On Wednesday, August 22, 1934, at Soldiers' Home Hospital, EDWARD B., the beloved husband of the late Alice B. Blaine and father of Mrs. Edna V. Greenfield, Roger E., and Rose A. Blaine.

Remains resting at his late residence, 1416 North Carolina avenue northeast, until 12:30 p. m., Monday, August 27. Funeral services at United States Soldiers' Home chapel at 2 p. m. Relatives and friends are invited. Interment with military honors in United States Soldiers' Home Cemetery. Services by the W. W. Chambers Co.

FUNDER—Columbia Lodge, No. 285, A. F. & A. M., will meet on Sunday, August 26, 1934, at 2 p. m., in the Masonic Temple, in Clarendon, Va., to conduct Masonic services for our late brother, ERNEST FUNDER.

(Signed) FREDERICK O. APPLETON, Worshipful Master.

GAEGLER—On Thursday, August 23, 1934, at his home, Kensington, Md., FRANCIS JOSEPH, son of the late Rudolph and Catherine Gaegler and brother of the late Anthony Gaegler, formerly of Garrett Park, Md., age ninety-two years.

Remains resting at the colonial funeral home of Wm. Reuben Pumphrey, Rockville, Md. Funeral services Saturday, August 25, at Saint Mary's Catholic Church, Rockville, Md., where requiem mass will be said at 9:30 a. m. Interment church cemetery.

HOLCOMBE—On Wednesday, August 22, 1934, at Hartford, Conn., IDA WILTON TAYLOR, widow of Commander John Lee Holcombe, U. S. N.

Interment at Arlington National Cemetery on Saturday, August 25.

HOPPIN—On Thursday, August 23, 1934, at Arlington, Mass., MARY FRANCES HOPPIN, daughter of the late Joseph W. Clark and wife of the late Cortland Hoppin, M. D., in the ninety-second year of her age.

Funeral services at Emanuel Church, Newbury street, on Saturday, August 25, at 11 a. m. Interment at Swanpoint Cemetery, Providence.

LAUE—On Wednesday, August 22, 1934, at Sibley Hospital, LENA LAUE, aunt of Frederick J., Gerhard H., and William B. Laue.

Funeral from the W. W. Chambers funeral home, 1400 Chapin street northwest, on Saturday, August 25, at 2 p. m. Relatives and friends invited. Interment Prospect Hill Cemetery.

LINDSAY—On Thursday, August 23, 1934, at Garfield Hospital, MABEL CLAFLIN, beloved wife of Melville Dyer Lindsay, of 6819 Fifth street northwest, and mother of Melville Claflin Lindsay.

Funeral services on Saturday, August 25, at 2:30 p. m., at Hysong's parlors, 1300 N street northwest.

LINDSAY—A special meeting of Bethany Chapter, No. 24, O. E. S., will be held at the Masonic Temple, Thirteenth street and New York avenue northwest on Saturday, August 25, 1934, at 1:30 p. m. for the purpose of conducting Eastern Star services for our late sister, MABEL C. LINDSAY.

ETHEL D. MORRIS, Worthy Matron.
AICE W. NEWHARD, Secretary.

McCOY—On Thursday, August 23, 1934, at Walter Reed Hospital, Col. RALPH, beloved husband of Julia McCoy and father of Daniel and Margaret McCoy. He is also survived by a brother, Gerald McCoy, of Grand Rapids, Mich., and two sisters, Mrs. Helen F. Grab, of New York City, and Mrs. Katherine Braddock, of Grand Rapids, Mich.

Remains resting at Hysong's parlors, 1300 N street northwest. Funeral services at Walter Reed chapel on Monday, August 27, at 10:30 a. m. Interment at Arlington National Cemetery.

MEEM—On Thursday, August 23, 1934, at Georgetown University Hospital, ALBERT F. MEEM, of Gaithersburg, Md. Remains resting at the Colonial funeral home of William Reuben Pumphrey, Rockville, Md. Funeral from St. Rose's Catholic Church, Cloppers, Md., on Saturday, August 25, at 9:30 a. m.

SWINGLE—On Friday, August 24, 1934, at Ocean View, Va., SARAH ELIZABETH, widow of Morgan A. Swingle, aged seventy-one years.

Notice of funeral later.

SEMO—On Thursday, August 23, 1934, at Emergency Hospital, RESE SEMO, beloved son of Jose and Lu Semo.

Funeral from his parents' residence, 1201 Orren street northeast, on Saturday, August 25, at 2 p. m., thence to Addison Chapel, where services will be held at 2:30 p. m. Relatives and friends invited. Interment Addison Chapel. Services by W. W. Chambers Co. Southeast funeral home.

TENNYSON—On Wednesday, August 22, 1934, at his residence, 417 Twelfth street southeast, JAMES R., the beloved husband of Annie R. Tennyson and father of James R. Tennyson, Mrs. Thelma Crown and Mrs. Anna Lawrence.

Funeral services at the above residence on Saturday, August 25, at 8:30 a. m., thence to Holy Comforter Catholic Church, where mass will be said at 9 a. m. for the repose of his soul. Relatives and friends are invited. Interment Mount Olivet Cemetery. Services by the W. W. Chamber Co. Southeast funeral home.

The Weather

Today Sun and Tide Table.

(Furnished by United States Department of Commerce, Coast & Geodetic Survey.)

			A.M.	P.M.
Sun rises....5:30	Sun sets....6:50	High tide..	8:12	8:38
		Low tide...	2:38	2:55

Weather Conditions.

U. S. Dept. of Agri., Weather Bureau. Washington, Friday, Aug. 24, 8 p. m.

Forecast for the District of Columbia—Partly cloudy and cooler Saturday; Sunday fair; gentle to moderate northerly winds.

For Maryland—Partly cloudy and cooler Saturday; Sunday fair.

For Virginia—Mostly cloudy and cooler; showers in south portion Saturday; Sunday fair.

Conditions.

Pressure is low over the Hudson Bay and Hudson Strait region, Gods Lake, Ontario, 29.38 inches. A trough of low pressure extends from southern Quebec southwestward to Arizona, Quebec, Quebec, 29.78 inches, and Phoenix, Ariz., 29.66 inches. Pressure is relatively high from Newfoundland southward beyond Bermuda, Sable Island, 30.24 inches. Another area of high pressure is central over Kansas, Concordia, 30.20 inches. Scattered showers have occurred in the Ohio, the lower Mississippi and lower Missouri Valleys, the lower lake region, the Atlantic and East Gulf States. The temperature has risen in the northern Rocky Mountain region, the northern Plains States and has fallen from the lake region southwestward to New Mexico.

Local Weather Report.

Temperature—Midnight, 76; 2 a. m., 76; 4 a. m., 75; 6 a. m., 75; 8 a. m., 76; 10 a. m., 80; 12 noon, 85; 2 p. m., 91; 4 p. m., 81; 6 p. m., 74; 8 p. m., 73; 10 p. m., 72. Highest, 91; lowest, 72.

Relative humidity—8 a. m., 86; 2 p. m., 64; 8 p. m., 93. Rainfall (8 p. m. to 8 p. m.), .05 inch. Hours of sunshine, 4.6. Per cent of possible sunshine, 34.

Departures From Normal.

Accumulated excess of temperature since January 1, 1934, 226 degrees.

Excess of temperature since August 1, 1934, 5 degrees.

Accumulated deficiency of precipitation since January 1, 1934, 3.79 inches.

Excess of precipitation since August 1, 1934, 1.35 inches.

Temperatures and Precipitation.

Temperatures and precipitation for 24 hours ended 8 p. m. Friday:

	Highest Fri.	Lowest Thur. night	Fri. 8 p.m.	Rainfall.
Washington, D. C.	91	75	73	0.05
Asheville, N. C.	82	68	78	0.06
Atlanta, Ga.	86	72	80	0.02
Atlantic City, N. J.	82	72	76	....
Baltimore, Md.	90	74	74	....
Birmingham, Ala.	88	74	82	....
Bismarck, N. Dak.	64	32	62	....
Boston, Mass.	72	62	72	0.56
Buffalo, N. Y.	72	66	60	0.06
Chicago, Ill.	64	56	62	0.84
Cincinnati, Ohio	84	70	72	....
Cheyenne, Wyo.	66	44	64	0.01
Cleveland, Ohio	74	66	62	0.06
Davenport, Iowa	64	50	60	0.32
Denver, Colo.	72	54	72	....
Des Moines, Iowa	66	44	62	0.02
Detroit, Mich.	66	58	64	0.08
Duluth, Minn.	58	38	52	....
El Paso, Tex.	90	70	76	0.01
Galveston, Tex.	88	82	84	....
Helena, Mont.	70	44	70	....
Indianapolis, Ind.	70	66	66	0.02
Jacksonville, Fla.	90	74	82	....
Kansas City, Mo.	66	52	64	0.02
Little Rock, Ark.	92	78	82	0.28
Los Angeles, Calif.	78	62	72	....
Louisville, Ky.	82	72	72	0.74
Marquette, Mich.	62	42	54	....
Memphis, Tenn.	86	74	74	0.46
Miami, Fla.	88	78	84	0.14
Minneapolis, Minn.	64	44	62	....
Mobile, Ala.	86	76	84	0.40
New Orleans, La.	90	78	84	0.08
New York, N. Y.	82	70	72	0.02
North Platte, Nebr.	66	48	60	....
Omaha, Nebr.	60	48	58	0.01
Philadelphia, Pa.	86	70	82	0.02
Phoenix, Ariz.	102	50	100	....
Pittsburgh, Pa.	76	66	66	1.48
Portland, Me.	66	56	62	0.62
Portland, Oreg.	94	54	94	....
Salt Lake City, Utah	88	58	84	....
St. Louis, Mo.	72	66	66	0.06
San Antonio, Tex.	98	76	92	....
San Diego, Calif.	72	66	70	....
San Francisco, Calif.	62	50	56	....
Santa Fe, N. Mex.	74	64	72	....
Savannah, Ga.	92	76	82	....
Seattle, Wash.	88	58	86	....
Springfield, Ill.	70	58	64	0.22
Tampa, Fla.	90	76	82	0.02
Vicksburg, Miss.	92	74	78	....

Ship Movements

At New York.

Arrived Yesterday.

Albert Ballin, from Hamburg.
Aquitania, for Southampton.

Sail Today.

Aquitania, for Southampton.
Bremen, for Bremen.
Drottningholm, for Gothenburg.
Exilona, for Constanza.
Ilsenstein, for Antwerp.
Lafayette, for Havre.
Stuttgart, for Bremen.

Sail Monday.

Clan Graham, for Cape Town.
Britannic, for Liverpool.

Reported by Radio.

General Von Steuben, from Bremen: due at pier 84, North River, tomorrow.
Marques de Comillas, from Cadiz: due at pier 8, East River, tomorrow.
American Farmer, from London: due at pier 60, North River, Monday.
American Importer, from Liverpool: due at pier 60, North River, Monday.
Gripsholm, from North Cape cruise: due at pier 97, North River, Monday.
Leviathan, from Havre: due at pier 59, North River, Monday.
President Monroe, from world cruise: due at Twelfth street, Jersey City, Monday.
United States, from Copenhagen: due at Sixth street, Hoboken, Monday.
Volendam, from North Cape cruise: due at Fifth street, Hoboken, Monday.

DIED.

WEATHERALL—On Wednesday, August 22, 1934, at his residence, 439 Twelfth street southeast, WILLIAM, the beloved husband of Rosa Weatherall and father of Elizabeth and Emeline Weatherall.

Funeral services at the W. W. Chambers Co. Southeast funeral home, 517 Eleventh street southeast, on Saturday, August 25, at 2:30 p. m. Relatives and friends are invited to attend. Interment at Cedar Hill Cemetery.

ZIMMERMAN—On Wednesday, August 22, 1934, at Homeopathic Hospital, LOUISE COGAN, beloved wife of Marcel Zimmerman.

Funeral services at Warner E. Pumphrey's funeral home, 8424 Georgia avenue, Silver Spring, Md., on Saturday, August 25, at 10 a. m. Interment Congressional Cemetery.

FUNERAL DIRECTORS

J. WILLIAM LEE'S SONS CO.
FUNERAL DIRECTORS
CREMATORIUM
4th st. and Mass ave. ne. Lincoln 5200.

THOS. S. SERGEON
1011 7TH ST. NW. Telephone Natl. 1090.

Frank Geier's Sons Co.
1113 SEVENTH ST. NW. Telephone
Modern Chapel. NATIONAL 2473.

JAMES T. RYAN
317 PA. AVE. SE. Atlantic 1700.

CHAS. S. ZURHORST CO.
301 EAST CAPITOL ST. LINCOLN 0372.

Chambers

ALWAYS
A BETTER FUNERAL
at DEAL'S for LESS MONEY
A Complete
Funeral for $75.00

The $75 funeral includes Casket (any color), plate engraved with name, No. 1 outside pine case, embalming by competent men, washing, dressing and shaving (if necessary), advertising of notices, hearse, two Cadillac limousines, rugs, chairs, scarf for the door, removing from hospital or home and all necessary services that are so well known at the DEAL FUNERAL HOME. NO EXTRAS.

FUNERALS COMPLETE
$75-$165-$265 and up
DEAL
LINCOLN 8200

FUNERAL DESIGNS

J. H. SMALL & SONS
FLORAL TRIBUTES, $3.50 up DELIVERED.
North 7000. Dupont Circle.

GUDE BROS. CO., Florists
1212 F STREET. National 4276.
APPROPRIATE FUNERAL DESIGNS.

GEO. C. SHAFFER 900 14TH ST. NW.
Expressive Floral Emblems. Phone
Moderate prices. Open eve. & Sun. Nat. 0106

PROPOSALS

NOTICE TO CONTRACTORS.

The County Board of Arlington County, Virginia, will receive bids until 10 o'clock a. m., THURSDAY, August 30, 1934, for the furnishing of materials and labor, including all equipment for the surface treatment of approximately 30,000 square yards of new work, and approximately 110,000 square yards of retreatment work. Bids will be received for materials required for all surface treatment and retreatment work to be done during the present year. The approximate quantities are as follows: 60,000 gallons to 75,000 gallons of bituminous material, 2,000 tons to 2,500 tons of Grade "A" covering material. Specifications and proposal forms will be available August 22, 1934. Bid bond in the amount of $1,000.00 must accompany each proposal. Any and all persons, firms or corporations interested in this work may secure specifications, proposal forms and other information upon application to the Office of the County Manager, Court House, Clarendon, Virginia. The right is reserved to reject any or all bids.

ARLINGTON COUNTY,
ROY S. BRADEN, County Manager.

PROPOSALS WILL BE RECEIVED BY THE Bureau of Supplies and Accounts, Navy Department, Washington, D. C., until 10 o'clock a. m., AUGUST 28, 1934, for furnishing steel flasks, and until 10 o'clock a. m., AUGUST 31, 1934, for furnishing fuel oil, silica bricks, motor trucks, universal and tool grinders, to the Navy Yard, Washington, D. C., &c. Apply for proposals to the Bureau of Supplies and Accounts. C. J. PEOPLES, Paymaster General of the Navy. 18,25

LEGAL NOTICES

JAMES B. FLYNN, Attorney,
Washington Loan & Trust Bldg.

SUPREME COURT OF THE DISTRICT OF Columbia, holding Probate Court. No. 46999, Administration. This is to give notice: That the subscriber, of the District of Columbia has obtained from the Probate Court of the District of Columbia, Letters of Administration on the estate of Mary A. Corridon, also known as Mary Corridon, late of the District of Columbia, deceased. All persons having claims against the deceased are hereby warned to exhibit the same, with the vouchers thereof, legally authenticated, to the subscriber, on or before the 9TH DAY OF AUGUST, A. D., 1935; otherwise they may by law be excluded from all benefit of said estate. Given under my hand this 9th day of August, 1934. NELLIE T. BUSEY, 632 Lexington place northeast. Attest: (Seal.) MELVIN J. MARQUES, Deputy Register of Wills for the District of Columbia, Clerk of the Probate Court. 11,18,25el.

JOHN LEWIS SMITH and W. MAURICE HOFFMAN, Attorneys,
729 Fifteenth Street Northwest.

IN THE SUPREME COURT OF THE DISTRICT of Columbia. In re estate of Sadie E. Waller, deceased. Administration No. 46912. Order of publication. Application having been made herein for probate of the last will and testament of said deceased, and for letters testamentary on said estate by William W. Waller, it is ordered this 6th day of August, A. D. 1934, that Eliza Davis, Henry C. Davis, jr., William B. Davis and Edward R. Davis (minors), Mary Davis (custodian) and all others concerned, appear in said court on the 17TH DAY OF SEPTEMBER, A. D. 1934, at 10 o'clock a. m., to show cause why such application should not be granted. Let notice hereof be published in the Washington Law Reporter and The Washington Post once in each of three successive weeks before the return day herein mentioned—the first publication to be not less than 30 days before said return day. JAMES M. PROCTOR, Justice. Attest: (Seal) THEODORE COGSWELL, Register of Wills for the District of Columbia, Clerk of the Probate Court. 11,18,25

CHAPIN B. BAUMAN, Attorney,
600 F Street Northwest.

SUPREME COURT OF THE DISTRICT OF Columbia, holding Probate Court. No. 46946, Administration. This is to give notice that the subscriber, of the District of Columbia, has obtained from the Probate Court of the District of Columbia, letters of administration on the estate of William H. Hoover, late of the District of Columbia, deceased. All persons having claims against the deceased are hereby warned to exhibit the same, with the vouchers thereof, legally authenticated, to the subscriber on or before the 27TH DAY OF JULY, A. D. 1935; otherwise they may by law be excluded from all benefit of said estate. Given under my hand this 27th day of July, 1934. JOHN L. HOOVER, 725 Kennedy street northwest. Attest: (Seal.) THEODORE COGSWELL, Register of Wills for the District of Columbia, Clerk of the Probate Court. 11,18,25

LOVING & HAMNER, Attorneys,
Columbian Building.

SUPREME COURT OF THE DISTRICT OF Columbia, holding Probate Court, No. 46975, Administration. This is to give notice that the subscriber, of the State of Virginia, has obtained from the Probate Court of the District of Columbia ancillary letters of administration on the estate of Thomas S. McCaleb, late of the State of Virginia, deceased. All persons having claims against the deceased are hereby warned to exhibit the same, with he vouchers thereof, legally authenticated, to the subscriber, on or before the 7TH DAY OF AUGUST, A. D. 1935; otherwise they may by law be excluded from all benefit of said state. Given under my hand this 7th day of August, 1934. SAMUEL H. McCALEB, 717 Ridgate Ave., Norfolk Va. Attest: (Seal.) VICTOR S. MERSCH, Deputy Register of Wills for the District of Columbia, Clerk of the Probate Court. 18,25sel

ERNEST F. WILLIAMS, Attorney,
901 Evans Building.

IN THE SUPREME COURT OF THE DISTRICT of Columbia, holding an Equity Court. Anna Beloff, 1003 New York Avenue Northwest, Plaintiff, vs. Mildred Smith, 158 Oakwood St., Aliquippa, Pa., Defendant. In Equity No. 57313. Order of Publication. The object of this suit is to obtain a decree for partition in kind of the following described real estate, or if the Court shall find the same can not be divided in kind among the parties interested, without loss or injury, then for the sales of said real estate, and division of the proceeds among the parties to this cause, according to their respective rights, that is to say: Lot 77 in David L. Morrison's Subdivision of part of Square five hundred and thirteen (513), as per plat recorded in Liber 13, folio 28, of the records of the Office of the Surveyor of the District of Columbia, improved by a brick dwelling known as No. 446 N street northwest; lots twenty-two (22) and twenty-three (23) in J. F. Callan's Subdivision of Lots in square four hundred and eighty (480) as per plat recorded in laber N. K., folio 258 of the records of the Office of the Surveyor of the District of Columbia except the rear 5 feet by width of said lots condemned for an alley, improved by premises 1338, 1338½ and 1340 Fifth street northwest; all of said real estate being situated in the District of Columbia. On motion of the plaintiff, it is, this 15th day of August, A. D. 1934, ordered, that said defendant, Mildred Smith cause her appearance to be entered herein on or before the fortieth day, exclusive of Sundays and legal holidays, occuring after the day of the first publication of this order; otherwise this cause as to the said named defendant will be proceeded with as in case of default, provided that this order be published once a week for three successive weeks in the Washington Law Reporter and in The Washington Post. By the Court, JAMES M. PROCTOR, Justice. A true copy. Test: (Seal.) FRANK E. CUNNINGHAM, Clerk. By H. B. DERTZBAUGH, Assistant Clerk. 18,25-sel

ROBERT E. ACORN, Attorney,
719 Fifteenth Street Northwest.

SUPREME COURT OF THE DISTRICT OF Columbia, holding Probate Court. No. 46934, Administration. This is to give notice that the subscriber, of the District of Columbia, has obtained from the Probate Court of the District of Columbia letters of administration on the estate of Charles H. Hancock, late of the District of Columbia, deceased. All persons having claims against the deceased are hereby warned to exhibit the same, with the vouchers thereof, legally authenticated, to the subscriber on or before the 23D DAY OF JULY, A. D. 1935; otherwise they may by law be excluded from all benefit of said estate. Given under my hand this 3d day of August, 1934. LOTTIE HANCOCK, 581 Minnesota avenue northeast. Attest: (Seal.) THEODORE COGSWELL, Register of Wills for the District of Columbia. Clerk of the Probate Court. 11,18,25

J. BARRETT CARTER and GEORGE C. WARNER, Jr., Attorneys,
1010 Vermont Ave. N.W.

SUPREME COURT OF THE DISTRICT OF Columbia, holding Probate Court. No. 46860, Administration. This is to give notice that the subscriber, of the State of Ohio, has obtained from the Probate Court of the District of Columbia letters testamentary on the estate of Frank M. Rumbold, late of the District of Columbia, deceased. All persons having claims against the deceased are hereby warned to exhibit the same with the vouchers thereof, legally authenticated, to the subscriber on or before the 31ST DAY OF JULY, A. D. 1935; otherwise they may by law be excluded from all benefit of said estate. Given under my hand this 2d day of August, 1934. CHARLOTTE M. RUMBOLD, New Amsterdam Hotel, Cleveland, Ohio. Attest: (Seal.) THEODORE COGSWELL, Register of Wills for the District of Columbia, Clerk of the Probate Court. 11,18,25

JULIAN B. VENEZKY, Attorney,
Suite 915 Woodward Bldg.

SUPREME COURT OF THE DISTRICT OF Columbia. In re the application of Emmanuel M. Cohen, for change of name. No. 57581, Equity Docket. Emmanuel M. Cohen, having filed a petition praying for a decree changing his name to Emanuel M. Colman and having applied to the court for an order of publication of the notice required by law in such cases, it is, by the court, this 17th day of August, A. D. 1934, ordered that all persons concerned show cause, if any there be, on or before the 10TH DAY OF SEPTEMBER, A. D. 1934, why the prayers of said petition should not be granted, provided that a copy of this order be published once a week for three consecutive weeks before said day in The Washington Post newspaper. JOSEPH W. COX, Justice. A true copy. Test: (Seal.) FRANK E. CUNNINGHAM, Clerk. By GEORGE A. WATTS, Assistant Clerk. 18,25,1

LEGAL NOTICES

(Continued.)

I WILL NOT BE RESPONSIBLE FOR ANY debts other than those contracted by myself. JAMES W. HAYNES.

CHAPIN B. BAUMAN, Attorney,
600 F Street Northwest.

SUPREME COURT OF THE DISTRICT OF Columbia, holding Probate Court. No. 46987, Administration. This is to give notice that the subscriber, of the District of Columbia, has obtained from the Probate Court of the District of Columbia letters testamentary on the estate of Augusta W. Kosack, late of the District of Columbia, deceased. All persons having claims against the deceased are hereby warned to exhibit the same, with the vouchers thereof, legally authenticated, to the subscriber, on or before the 6TH DAY OF AUGUST, A. D. 1935; otherwise they may by law be excluded from all benefit of said estate. Given under my hand this 6th day of August, 1934. FRIEDA C. KOSACK, 915 F street southwest. Attest: (Seal.) VICTOR S. MERSCH, Deputy Register of Wills for the District of Columbia, Clerk of the Probate Court. 18,25,1

JOSEPH W. HEILMAN, Attorney,
1331 G St. N.W.

SUPREME COURT OF THE DISTRICT OF Columbia, holding Probate Court. No. 46804, Administration. This is to give notice that the subscriber, of the District of Columbia, has obtained from the Probate Court of the District of Columbia letters testamentary on the estate of Ethel Linden, late of the District of Columbia, deceased. All persons having claims against the deceased are hereby warned to exhibit the same, with the vouchers thereof, legally authenticated, to the subscriber on or before the 23D DAY OF JULY, A. D. 1935; otherwise they may by law be excluded from all benefit of said estate. Given under my hand this 23d day of July, 1934. JOSEPH W. HEILMAN, 1331 G street northwest. Attest: (Seal.) THEODORE COGSWELL, Register of Wills for the District of Columbia, Clerk of the Probate Court. 11,18,25

LESLIE C. GARNETT, CECIL R. HEFLIN,
Attorneys for Plaintiff.

ORDER FOR APPEARANCE OF ABSENT defendant. In the Supreme Court of the District of Columbia. United States of America vs. Tommaso Lerario. No. 56068, Equity Docket. The object of this suit is to set aside and cancel the certificate of naturalization granted to the defendant, Tommaso Lerario, in naturalization Cause petition No. 473, in the Supreme Court of the District of Columbia, said certificate being No. 171262 and issued on April 3, 1911. On motion of the complainant, it is this 10th day of August, 1934, ordered that the defendant, Tommaso Lerario, cause his appearance to be entered herein on or before the sixtieth day, exclusive of Sundays and legal holidays, occurring after the day of the first publication of this order; otherwise the cause will be proceeded with as in case of default. Provided, a copy of this order be published once a week for three successive weeks in the Washington Law Reporter and The Washington Post before said day. JAMES M. PROCTOR, Justice. A true copy. Test: (Seal.) FRANK E. CUNNINGHAM, Clerk. By J. WESLEY GARDNER, Jr., Assistant Clerk. au11,18,25

HARRY FRIEDMAN, Attorney,
Munsey Building.

SUPREME COURT OF THE DISTRICT of Columbia, holding Probate Court, No. 47007 Administration. This is to give notice: That the subscriber, of the District of Columbia has obtained from the Probate Court of the District of Columbia, letters of administration on the estate of Luke Blackwell, late of the District of Columbia, deceased. All persons having claims against the deceased are hereby warned to exhibit the same, with the vouchers thereof, legally authenticated, to the subscriber, on or before the 10TH DAY OF AUGUST, A. D. 1935; otherwise they may by law be excluded from all benefit of said estate. Given under my hand this 10th day of August, 1934. ESTHER BLACKWELL, 4261 Wash Place N.E. Attest: (Seal.) VICTOR S. MERSCH, Deputy Register of Wills for the District of Columbia, Clerk of the Probate Court. P—au25,se1,8

ALEXANDER H. BELL, W. CAMERON BURTON, Attorneys,
Investment Building.

SUPREME COURT OF THE DISTRICT OF Columbia Holding Probate Court. No. 47,000, Administration. This is to give notice that the subscriber, of the District of Columbia, has obtained from the Probate Court of the District of Columbia letters of administration on the estate of Isaac Robinson, late of the District of Columbia, deceased. All persons having claims against the deceased are hereby warned to exhibit the same, with the vouchers thereof, legally authenticated, to the subscriber on or before the 15TH DAY OF AUGUST, A. D., 1935; otherwise they may by law be excluded from all benefit of said estate. Given under my hand this 15th day of August, 1934. JOHN H. ROBINSON, 2008 Columbia road northwest. Attest: (Seal.) VICTOR S. MERSCH, Deputy Register of Wills for the District of Columbia Clerk of the Probate Court. P—au25,se1,8

FRANCIS C. STETSON, Attorney,
1416 F Street Northwest.

SUPREME COURT OF THE DISTRICT OF Columbia, holding Probate Court. No. 46992, Administration. This is to give notice that the subscriber, of the District of Columbia, has obtained from the Probate Court of the District of Columbia letters of administration on the estate of William H. Young, also known as William H. E. Young, late of the District of Columbia, deceased. All persons having claims against the deceased are hereby warned to exhibit the same, with the vouchers thereof, legally authenticated, to the subscriber, on or before the 17TH DAY OF AUGUST, A. D. 1935, otherwise they may by law be excluded from all benefit of said estate. Given under my hand this 17th day of August, 1934. W. R. FRANK HINES, 2901 Fourteenth street northwest. Attest: (Seal.) VICTOR S. MERSCH, Deputy Register of Wills for the District of Columbia, Clerk of the Probate Court. au25,se1,8.

E. BARRETT PRETTYMAN AND WALTER L. FOWLER, Attorneys.

IN THE SUPREME COURT OF THE DISTRICT of Columbia, holding A District Court. In re condemnation of land for sewer right of way 50 feet wide on each side of the existing sewer right of way traversing parcels 258/2, 258/13 and 259/14 in the District of Columbia. District Court No. 2303. Order of citation and publication. Upon consideration of the petition of the Commissioners of the District of Columbia filed in the above-entitled cause, and on motion of counsel for the said Commissioners, it is, by the Court, this 24th day of August, 1934, ordered: That the Clerk of the Court issue citations to all parties interested in the land to be condemned herein particularly described in the aforesaid petition, to appear in this Court on the 25TH DAY OF SEPTEMBER, 1934, at 10 O'CLOCK A. M., to answer the said petition and to show cause, if any they have, why the prayers thereof should not be granted, and why the land through Parcels 258/2, 258/13 and 259/14 should not be condemned for sewer purposes as provided by law. It is further ordered, that a copy of said citation be served by the United States Marshal for the District of Columbia upon such owners of the land sought to be condemned herein, and found by the said marshal, or his deputies, within the District of Columbia; and it is further ordered that all persons having any interest in these proceedings be, and they are hereby warned and required to appear in this Court on or before the said 25TH DAY OF SEPTEMBER, 1934, to answer the said petition and to continue in attendance until the Court shall have made its final order ratifying and confirming the award and report of the condemnation jury to be appointed by the Court to appraise the value of the respective interests of all persons concerned in the land and premises mentioned and described in the aforesaid petition. It is further ordered that a copy of this order be published in the Washington Evening Star, The Washington Post, and the Washington Herald, newspapers published in the said District, commencing at least ten days before the said 25th day of September, 1934. By the Court: JOSEPH W. COX, Justice. A true copy (Test:) (Seal.) FRANK E. CUNNINGHAM, Clerk. By H. B. DERTZBAUGH, Assistant Clerk.

WILLIAM H. McGRATH, Attorney,
1139 Oates Street Northwest.

SUPREME COURT OF THE DISTRICT OF Columbia, holding Probate Court. Estate of Caroline F. Lytton, also known as Frances A. Lytton, deceased. No. 47002, Administration docket 102. Application having been made herein for probate of the last will and testament of said deceased, and for letters testamentary on said estate, by Helen C. Ferguson, executrix, it is ordered this 20th day of August, A. D. 1934, that the unknown heirs at law and next of kin of the said Caroline F. Lytton, also known as Frances A. Lytton, deceased, and all others concerned, appear in said court on MONDAY, the 1st day of October, A. D. 1934, at 10 o'clock a. m., to show cause why such application should not be granted. Let notice hereof be published in the Washington Law Reporter and The Washington Post once in each of three successive weeks before the return day herein mentioned, the first publication to be not less than 30 days before said return day. JOSEPH W. COX, Justice. Attest: (Seal) MELVIN J. MARQUES, Deputy Register of Wills for the District of Columbia, Clerk of the Probate Court. 25,1,8

H. STANLEY HINRICHS, Attorney,
Southern Building.

SUPREME COURT OF THE DISTRICT OF Columbia, Holding Probate Court. Estate of Francis M. Savage, deceased. No. 47,006, Administration Docket 102. Application having been made herein for probate of the last will and testament of said deceased, and for letters testamentary on said estate, by Harlow D. Savage, to issue to himself and Katherine O. Savage it is ordered this 22d day of August, A. D. 1934, that Katherine O. Savage, 2406 Sixteenth street northwest, Washington, D. C., Margaret S. Martin, Mary S. Stevens and Mary McQueen, nonresidents and all others concerned, appear in said court on MONDAY, the 1st day of October, A. D. 1934, at 10 o'clock a. m., to show cause why such application should not be granted. Let notice hereof be published in the "Washington Law Reporter" and The Washington Post, once in each of three successive weeks before the return day herein mentioned, the first publication to be not less than 30 days before said return day. JOSEPH W. COX, Justice. Attest: (Seal.) VICTOR S. MERSCH, Deputy Register of Wills for the District of Columbia, Clerk of the Probate Court. 25,1,8

Continued on Next Page.

Joe Palooka Relaxed—? By Ham Fisher

LEGAL NOTICES
(Continued.)

M. McARDLE & ROBERT L. BOYKIN, Attorneys, Colorado Building.

IN THE SUPREME COURT OF THE DISTRICT of Columbia, holding a Probate Court. In the matter of the Estate of Anna C. Borland, Deceased. Administration No. 45-391. Order of publication. [illegible] ... Register of Wills for the District of Columbia, Clerk of the Probate Court. 18.25.1

OFFICIAL NOTICES

E. BARRETT PRETTYMAN and WALTER L. FOWLER, Attorneys.

IN THE SUPREME COURT OF THE DISTRICT of Columbia, holding a District Court. In re condemnation of land for the extension of Garrison street, between Thirty-ninth street and Belt road northwest, in the District of Columbia. District Court, No. 2301. Notice and order of publication. Notice is hereby given that the Commissioners of the District of Columbia (pursuant to a certain provision of the Act of Congress approved March 4, 1913, entitled "An Act making appropriations for the expenses of the government of the District of Columbia, for the fiscal year ending June 30, 1914, and for other purposes," whereby they are authorized to open, extend or widen any street, avenue, road or highway to conform with the plan of the permanent system of highways in that portion of the District of Columbia outside of the cities of Washington and Georgetown adopted under the Act of Congress approved March 2, 1893, as amended by the Acts of Congress approved June 28, 1898, and May 28, 1926, respectively, by condemnation under the provisions of subchapter 1 of chapter XV of the Code of Law for the District of Columbia), have filed a petition in this Court praying the condemnation of the land necessary for the extension of Garrison street, between Thirty-ninth street and Belt road northwest, in the District of Columbia, as shown on a map or plat filed with the said petition, as a part thereof, and praying also that this Court empanel a jury in accordance with the law provided for in such cases to assess the damages each owner of land to be taken may sustain by reason of the said extension of Garrison street, between Thirty-ninth street and Belt road northwest, in the District of Columbia, and the condemnation of the land necessary for the purposes thereof, and to assess the benefits resulting therefrom, plus all or any part of the costs and expenses of said proceedings, upon any lands which the jury may find will be benefited, as provided for in and by the aforesaid Act of Congress approved May 28, 1926, it is by the Court, this 22d day of August, 1934, ordered that all persons having any interest in these proceedings, be and they are hereby warned and commanded to appear in this Court on or before the 25TH DAY OF SEPTEMBER, 1934, at 10 o'clock a. m., and continue in attendance until the Court shall have made its final order ratifying and confirming the award of damages and the assessment of benefits of the jury to be empaneled and sworn herein; and it is further ordered that a copy of this notice and order be published twice a week for two successive weeks in the Washington Evening Star, The Washington Post and the Washington Herald, newspapers published in the said District, commencing at least twenty days before the said 25th day of September, 1934. It is further ordered that a copy of this notice and order be served by the United States Marshal, or his deputies, upon each of the owners of the fee of the land to be condemned herein, as may be found by the said Marshal, or his deputies, within the District of Columbia, and upon the tenants and occupants of the same, before the said 25th day of September, 1934. By the Court. JOSEPH W. COX, Justice. A true copy. Test (Seal.) FRANK E. CUNNINGHAM, Clerk. By H. B. DERTZBAUGH, Assistant Clerk. au24.25.31.se1

AUCTION SALES

TUESDAY, AUGUST 28, 1934—
THOS. J. OWEN & SON, Auctioneers
1431 Eye Street Northwest.

TRUSTEES' SALE OF VALUABLE IMPROVED REAL ESTATE, CONSISTING OF A ONE-STORY BRICK STORE, KNOWN AS NO. 1308 H STREET NORTHEAST.

By virtue of a certain deed of trust duly recorded, in Liber No. 5847, Folio 320 et seq., of the land records of the District of Columbia, and at the request of the party secured thereby, the undersigned trustees will sell, at public auction, in front of the premises on TUESDAY, the 28TH DAY OF AUGUST, A. D. 1934, at 2:30 o'clock p. m., the following-described land and premises, situate in the District of Columbia, and designated as and being Lot ninety-five (95) in Thomas Kirby and others' subdivision of lots in Square ten hundred and twenty-six (1026) of the City of Washington, in said District, as recorded in Book 19, page 126, in the Office of the Surveyor of said District, subject to and with the rights of way more particularly set out in the above mentioned deed of trust.

TERMS OF SALE: One-third of the purchase-money to be paid in cash, balance in two equal installments, payable in one and two years, with interest at 6 per centum per annum, payable semi-annually from day of sale, secured by first deed of trust upon the property sold, or all cash, at the option of the purchaser. A deposit of $250.00 will be required at time of sale. All conveyancing, recording, revenue stamps, &c., at cost of purchaser. Terms of sale to be complied with within 30 days from day of sale, otherwise the trustees reserve the right to resell the property at the risk and cost of defaulting purchaser, after five days' advertisement of such resale in some newspaper published in Washington, D. C.

JESSE H. WILSON,
ISAAC E. SHOEMAKER,
Trustees.

P—au 17.20.22.25.28.

TUESDAY, SEPTEMBER 4, 1934—
THOS. J. OWEN & SON, Auctioneers,
1431 Eye Street Northwest.

COLLATERAL AT AUCTION—By virtue of a certain collateral note executed by Swartzell, Rheem & Hensey Company, dated December 26, 1930, payable to the order of the undersigned, and leave of the Supreme Court of the District of Columbia, holding a bankruptcy Court in Bankruptcy Cause No. 2452, being first had and obtained, the undersigned will sell at public auction in the office of Thomas J. Owen & Son, 1431 I street northwest, on TUESDAY, SEPTEMBER 4TH, at 1:30 o'clock p. m., a certain promissory note executed by George F. Hunt dated May 22, 1930, payable to the order of Charles W. Handy, two years after date in and for the sum of $225,000.00 secured by first deed of trust on several parcels of land situate in "Friendship" in the District of Columbia, more particularly described in said deed of trust, recorded in Liber 6449 at folio 275 of the Land Records of the District of Columbia, and which may be examined at the office of the undersigned, the courses and distances of said parcels being shown by plat of computation dated April 27, 1928, and recorded in the Office of the Surveyor for the District of Columbia in Survey Book No. 93 at page 186.

TERMS OF SALE: All cash, a deposit of $5,000.00 in cash being required at time of sale and balance of purchase money within ten days therefrom.

All parties in interest please take notice.

THE NATIONAL BANK OF WASHINGTON
By JAS. TRIMBLE
Vice President.
Brandenburg & Brandenburg
Aug.18.22.25.28.Sept.1. Attorneys.

LOST 1
Post Classified Ads.—National 4200.

LADIES' BULOVA WRIST WATCH—Between Woodward & Lothrop and 11th and E sts. bus stop between 5 and 6 p.m. Phone Cleveland 0845, apt. 605.

PURSE—Small white silk coin purse. Reward. NA. 8472, Branch 224.

FOUND 2
Post Classified Ads.—National 4200.

IN DIAMOND CABS:
Glasses, in case; in cab 871.
Sandals, lady's, white; in cab 894.
Glasses, shell rim; in cab 767.
Call Lost and Found Dept., NOrth 2868.

PERSONALS 3
Post Classified Ads.—National 4200.

Ambulance Limousine Service. Call LI. 5543; local calls $4. Timothy Hanlon, 641 H st. ne.

CHAMBERS CO.
Complete Funeral as low as $75.

DR. CUTTY, U. S. Army World War Hosp. exp. nerve and skin dis. NA. 0609.

The Washington Post
CLASSIFIED ADVERTISING
LOCAL RATES.

For Washington and Points Within 50 Miles of the District of Columbia.

The following rates are for consecutive insertions:

1 time.......15c per line
3 times.......13c " "
7 times.......10c " "
30 times....... 9c " "

Classified Display 2c per line additional.

The one-time rate applies on skip ads or irregular insertions.

OUT-OF-TOWN RATES.

Ads from points more than 50 miles from the District of Columbia are 18c per line each insertion, daily or Sunday.

Kindly estimate 5½ average words to a line.

Rates for special classifications and yearly contracts furnished upon request.

The Washington Post reserves the right to edit, revise or reject any Classified Advertising.

Misclassification of ads not permitted.

Situation Wanted ads are cash with order.

The Washington Post will not be responsible for more than one incorrect insertion on any order.

Kill Orders or Corrections before insertion (excepting Death Notices) can not be made unless ordered before 6 p. m. any day.

The Washington Post strives at all times to prevent insertion of fraudulent or misleading advertisements.

Information concerning any ad that proves misleading or fraudulent will be appreciated.

Phone NATIONAL 4200
Ask For An Ad-Writer

PERSONALS 3
Post Classified Ads.—National 4200.

HEMORRHOIDS (piles) eradicated by my own methods; results effective for a lifetime or money back; write for booklet; no drugs or surgery. Dr. SOMMERWERCK, 1365 Columbia rd.; AD. 0368.

LET Dr. Della Ledendecker's wonderful hands rub your aches and pains away. Also unusually successful reducing treatments. 3025 O nw. WE. 1120.

DEAFNESS relieved or cured by new method. Dr. P. J. Clifford, D. P., 1716 H st. nw., Wash., D. C. Evenings by appointment.

CHAMBERS CO.
One of the largest Undertakers in the World

GRAD. NURSE—Nursing care of chronics or convalescents; individual attention to diets; reas. rates. DE. 5416.

MASSAGES, vapor cabinet baths, sunlamp and infra-red ray; for colds and chronic pains; white nurse. PO. 4721

PIANO LESSONS—Adult beginners or advanced; best method; 75c lesson. DI. 7548.

PIANO—Responsible party will store piano for use of same. DI. 9330, apt. 215.

TEMPLE SCHOOL, Manassas, Va.; phone 72. The little school for little folk; open year round; fall session begins Oct. 1; kindergarten through grades, music, dancing; modest tuition; apply early.

UNREDEEMED diamonds, watches, jewelry, silverware, &c., at sacrifice prices. Livingston, 1404 N. Y. ave. nw.

Doctors Recommend
Chambers
AMBULANCES
Blankets, sheets, rolling cot and stretchers for all cases. City calls only $4.00. Long distance calls any place in the United States at a very low rate. We have one of the finest fleets of cars in the world.
Chambers
Is One of the Largest Undertakers in the World
Offices—Call Col. 0432
1400 Chapin nw. 517 11th se.

BUSINESS PERSONALS 4
Post Classified Ads.—National 4200.

CIRCLE "T" Riding Academy Club rates; Family tickets, 30 hours, $20; trained instructors. 1013 29th st. nw. We. 2810.

MOTOR TRAVEL 10
Post Classified Ads.—National 4200.

GO BY Short Line De Luxe motor bus North, South, West; low rates everywhere. Phone Mr. Hill, District 4224.

Travel Comfortably, safely; private cars. All points, daily. ME. 7411.

GREATLY REDUCED RATES. ALL POINTS NEW YORK, one way, 8 p. m., $3. Baltimore, round trip; good until used $1
NEVIN ATLANTIC LINE
1201 N. Y. AVE. NW. ME. 4437.

HELP WANTED—FEMALE 11
Post Classified Ads.—National 4200.

WOMAN—White, refined, light duties in modern apt. Partial care 1 child. Live in; apt. 210, 4817 36th st. N.W.

HELP WANTED—MALE 12
Post Classified Ads.—National 4200

AUTO MECHANIC—For night service; must be experienced. Kaplan & Crawford, 2329 Champlain st. nw.

BARBER—For Friday and Saturday. 511 11th st. se.

BARBER (white) for Saturday and steady; 11 H st. ne.

JUNIOR EXECUTIVE.

This position is open preferably to college graduates of 1931 or 1932 now employed. Men who have graduated from the school of business administration will be given particular attention.

You must be able to get other people to do what you want them to do. You must be able to sell an idea. You will apply these qualities of leadership as a junior sales executive. Definitely, you must be the sort of person to whom responsibility naturally gravitates. You must be capable of successfully accepting it. You must have plenty of physical and nervous energy to work under pressure without getting the jitters. Quotas have to be made.

This organization has a lot of detail to handle. Accordingly, you must be able to follow a prescribed plan (you will be given plenty of room to exercise your own initiative over and above official instructions from the office). You must be able to do what you are told—how you are told—when you are told. We hope you have developed the habit of accuracy. We hope further that you have enough self-respect to do what you know should be done without being too closely supervised. We hope you have learned at least in some degree to run under your own steam.

Whereas this position is an executive one it carries nothing of the mahogany desk—plush carpet atmosphere. You will work.

The position is well paid on a salary basis to start. There is a real future. Please see Mr. E. S. Anderson, Sunday, August 26, between 11 a. m. and 2 p. m., 4th floor, Washington Post Building.

HELP WANTED—MALE 12
Post Classified Ads.—National 4200.
(Continued.)

BARBER—First class, for Saturday. 1818 Wilson blvd., Clarendon, Va.

BARBER—Steady job with guarantee, if suitable. Apply 619 H st. ne.

MEN—Can use several men for commercial sales solicitation proposition. Apply Office, 738 Investment Bldg.

MEN—Some store or office experience; permanent; about $100 a month to start. Apply 9 to 12, Room 603, 1319 F st. nw.

YOUNG MAN—Finger waver, hair cutter. Call 9 to 11 a. m. 1363 Conn. ave.

CHAUFFEURS—WANTED
to drive
BELL CABS
Liberal Proposition.
Apply 1317 L St. N.W.

WANTED
WHITE CHAUFFEURS
WITH IDENTIFICATION
CARDS
TO DRIVE
NEW DIAMOND CABS
APPLY MR. HIPSON
6 A. M. TO 6 P. M.
1ST AND M STS. N.E.

SALESMEN WANTED 15
Post Classified Ads.—National 4200

SALESMEN

We have openings for 2 experienced electrical refrigeration salesmen to do special work. This is a real opportunity for the right men. Apply
Frigidaire Corporation
1401 14TH ST. NW.
ASK FOR MR. McKINLEY.

SITUATIONS—FEMALE 16
Post Classified Ads.—National 4200

STENOGRAPHER — Experienced; college graduate; refs. 1302 Conn. ave. nw.; DEc. 5468.

WOMAN, colored, wants general housework; stay nights; references. At. 2694-J.

SITUATIONS—MALE 17
Post Classified Ads.—National 4200

HOUSEMAN, gardener (white), needs work; paint, etc. Refs. C. Stephen, 600 22d st. nw.

INSTRUCTION 19
Post Classified Ads.—National 4200.

EARN SUCCESS with secretarial training. Poteet's Business College, 14th and Eye sts. nw.; NAt. 4717.

PEMBERTON SCHOOL OF DANCE.
1124 CONNECTICUT AVE. N.W. NA. 5058.

Learn Beauty Culture
All branches. Positions guaranteed. Instructors with 23 years' experience. Enroll now and receive EQUIPMENT FREE. Write or phone. PARISIAN ACADEMY, Room 406, Westory Bldg., 605 14th St. N.W. STerling 8845.

LEARN mechanical destistry; week's free trial to beginners. National School Mechanical Dentistry, 1301 G nw.; NA. 4092.

MABELLE HONOUR School of Beauty Culture, 818 14th nw., 1328 N. H. ave. nw.

Prepare Now—More Money
We can positively help you to MAKE MONEY. Our Short and Review courses in Typing, Shorthand, Calculating Machines, Civil Service courses start today. Boyd School, 1333 F; NA. 2340.

Private Lessons, mathematics, sciences, languages. Albert Jonas, 1406 Hopkins st., near 20th and P nw.; Cornell graduate; $1.

THE LAST CALL.
SPECIAL for sten. & typ. exam. Sept. 4, 5 & 6. Tuition only $5 in all subjects, entire course, every day and every night. The Civil Service Preparatory School, 529 12th st. nw. ME. 6337.

Stenographer and Typing Exam.
SPECIAL every day and every night; tuition only $5 for exams. On Sept. 4, 5, 6 & 7. ALL SUBJECTS. The Civil Service Preparatory School, 529 12th st. nw. ME. 6337.

BUSINESS OPPORTUNITIES 23
Post Classified Ads.—National 4200

BARBER SHOP—3 chairs; living quarters and big yard; established 12 years; 60 miles from Washington; rent $25.50. For information call at 722 9th st. ne.

BUY, SELL, TRADE business, hotels, rooming houses. See us for results; est. 1919. 340 Munsey Bldg.; Dist. 7397.

LARGE BASEMENT kitchen with adjoining rooms, suitable for manufacture of candy, baking, pickling, &c. Nat. 6186.

RESTAURANT—Lower 14th st. nw.; low rent and nicely equipped. R. M. DeShazo, 1123 14th nw. NAt. 5520.

ROOMING HOUSE—L st., near 14th; 14 rooms, 3 baths. Dist. 6092. Mr. Rogers, 208 Investment Bldg.

ROOMING house—Good location, 8 rooms. Rent only $45; nice income, total price $350. A real buy. SEE this. S. WINFIELD, 900 12th nw. Nat. 9654.

WILL SELL lease, business, garage, beer and sandwich shop; fully equipped; all or half interest; reasonable; cash or terms; press of other business necessitates sale; Defense Highway, at Lanham. C. M. Rector, Hyattsville 801-F-15.

WILL SELL up-to-date stock men's clothing, furnishing stock, fixtures and lease building. Together or separately. 100% location. Population 35,000. Splendid location for any type of business. Write Arensons, Danville, Va.

MONEY TO LOAN 26
Post Classified Ads.—National 4200

ADVANCES on diamonds, watches, jewelry and silverware, &c.; loans $200 and over, 2%; all tickets good 1 year. Horning's Loan Office, opposite Wash. Airport.

ON diamonds, watches, jewelry, silverware, &c.; no adv. arrangement neces.; lowest int. rates. Rosslyn Loan Co., Rosslyn, Va.

REAL ESTATE LOANS 27
Post Classified Ads.—National 4200

IF YOU OWN 1st or 2d trust notes, secured on D. C. real estate, and need cash, call National Real Estate Adjusters, 230 Woodward Bldg.; Nat. 7060.

MONEY TO LOAN AT 5½% ON FIRST MORTGAGE SECURITIES.
A. C. HOUGHTON & CO., Realtors,
1516 H ST. NW. DIST. 7536.

AUTOMOBILE LOANS 28
Post Classified Ads.—National 4200

QUICK AUTO LOANS
CAPITAL AUTO FINANCE SERVICE
901 New York Ave. N.W. ME. 1355.

ROOMS—FURNISHED 30
Post Classified Ads.—National 4200

A ST. SE., 1330—Large front room; south exp.; modern, private home; a. m. i.; convenient location; meals optional. Li. 1465-W.

A FEW vacancies, $30.50 monthly up. Hotel Grafton, 1139 Conn. ave.

ARIZONA HOTEL—316 C st. nw., 1 block off Pa. ave. Neatly furnished rooms; lobby; 2 baths on each floor; shower baths; continuous hot water; $3.50 week up; transients, 75c to $1.

CENTRAL—Attract. liv. rm., bedrm. (8 wind.); or liv.-bedrm.; piano, radio; contin. h. w.; phone; refs. 1626 17th.

COLUMBIA RD. NW., 1754—Attractive front rm.; single or double; a. m. i.; private home; employed person; very reas.

COLUMBIA RD., 1834—Single rooms, $3; dou., $4; all outside; 4 baths; c. h. w.; maid ser.; hall rm., $2.50; men. AD. 10213.

CONN. AVE., 1519—Apt. 2. Bedroom, semiprivate bath; $4 a week. Call evenings DE. 1353-J.

D ST. NW., 205—2d-fl. ft. l. h. k. rooms; gas, elec., sink, linens, phone; $6.50.

ROOMS—FURNISHED 30
Post Classified Ads.—National 4200.
(Continued.)

EUCLID ST. NW., 1368—The Olympia, Apt. 43. Large room; 2 windows; for 1 or 2 people; elevator; l.h.k. AD. 9300-W.

EVERETT HOTEL—1730 H st. nw. Rooms, with running water; $1 and up. Special weekly rates; 4 blocks shopping; center of Govt. offices.

HOTEL INN 608 9th. $1-$1.50-$2 per day; $5-$10 wkly.

L ST. NW., 1347—Lovely, newly renovated suite; 3 rms. and kit.; 2d floor; completely furn.; cheap. $10 wkly. for 2.

LOGAN HOTEL—13th at Logan Circle. 50 rms., 38 baths; rms., with water, $1 up, $5 wkly. up., $20 mo. up. NO. 2000.

MT. PLEASANT ST. NW., 3354—Lady, employed; private home; quiet; 2d-floor front; large closet; oil heat, instant. h. w., phone; refs. exchanged.

NEAR Dupont Circle; pent house terrace and bedroom; use of piano, maid service; $40. NOrth 6316.

NEWTON ST. NW., 1625—Large, cool rm.; 3 windows; owner's home; gentlemen; $15.

OGDEN ST. NW., 1530—Lovely 2d-floor front room; for gentleman; semiprivate bath; every convenience; owner; reas.

ONTARIO PL. NW., 1818—Front room; 3 windows; private bath; modern conveniences; gentlemen; reasonable.

R ST. NW., 2000—Beautifully furnished large master bedroom, 2d-floor front; private home.

R ST. NW. 1845 (1 block off Conn ave.)—Attractively furnished rooms in exclusive house.

RHODE ISLAND AVE. NW., 64—Attrac. double room, double bed, 2d fl., south exposure; owner's home; also top floor, large l. h. k. room, south exposure; electricity, hot and cold running water; small range; large closets; $4 wk. each.

WANTED—A congenial young man to share large room in conveniently located downtown apt. with another. Home atmosphere. Unlimited phone. Call DIst. 2981 Saturday or before 3 p. m. Sunday.

YOU ST. NW., 82—Large front room; double or single bed; close to bus, cars, McKinley High School; $4 per week.

11TH ST. NW., 1219—Nicely furn. rm., $4 week; transients.

12TH ST. NW., 1017—Clean, attractive rooms; for Christian people; reasonable.

13TH ST. NW., 3525—Large, very well-furnished front bed-living rm., with kitchen; 2d floor; complete l. h. k.; reasonable.

14TH ST. NW., 3463—Large, comfortably furnished room, semiprivate bath; private family; $15; gentleman.

16TH ST. NW., 1846—Desirable room; next to bath; cont. hot water; $16, gentlemen.

17TH ST. NW., 1508—Well-furnished studio room with kitchen; also double front room; twin beds; reasonable.

19TH ST. NW., 1312—Attractively furn. living-bedroom; very desirable location; walking distance Govt. depts. NO. 5091.

917 12TH ST. NW.—For l. h. k.; $3.50 per week; sleeping, $2.50; clean, modern.

1114 13TH ST. NW.—Downtown; newly decorated and furn. rms; $3.50 week up.

1242 12TH ST. NW.—Large room, next bath, $3.50; small room, $2.50.

1308 13TH ST. NW.—Third-fl. front rm.; l. h. k.; elec., gas; double, $5; single, $4.50 week.

MERRILL MANSIONS.
1361 Fairmont nw. Beautifully furn. 2 rms., dressing closet, priv. bath; Kelvinator; $45. Also sleeping rms., $5-$8.

Furnished or Unfurnished 31
Post Classified Ads.—National 4200

HOPKINS ST. NW., 1406—Near 20th and P. Second and 3d floors, $14 to $18; whites.

ROOMS—UNFURNISHED 32
Post Classified Ads.—National 4200.

1308 H ST. NW.
3 communicating rooms, suitable for light housekeeping; recently redecorated; rental only $35.

ROOMS and BOARD 34
Post Classified Ads.—National 4200.

CHEVY CHASE, MD.—4824 Chevy Chase Blvd. Large, comfortably furnished rooms; private detached home; garage. Wisc. 4011.

CLEVELAND PARK—Delightful home all year for parties in office; excellent meals; reas; car and bus. CL. 4417.

FOUNTAIN COURT—3640 16th nw. Extensive grounds; large rooms; excellent food; superior clientele; moderate rates; 15 minutes north of White House; stone gateway at entrance. Col. 0294.

PA. AVE. NW., 2402—Lovely, bright, well furn.; single and double; splendid home cooking; walking dist.; $30 mo.; un. tel.

R ST. NW., 1841—Vacancies; 2 in room; $35 each; double, $40 each; homelike.

RHODE IS. AVE. NW., 1626—Large, cool, attractively furn.; real home cooking; beautiful living rms.; ref'd surroundings.

13TH ST. NW., 3411—Large double front room; twin beds; private home; well-balanced meals; reasonable. Adams 0141-J.

NEW HAMPSHIRE AVE. NW., 1726. Single and double rooms. Ideal location.

WANTED—ROOMS—BOARD 43
Post Classified Ads.—National 4200

NW SECTION, downtown; employed girl wants room in small private family. Write to 1016 16th st., Apt. 21.

MOVING and STORAGE 44
Post Classified Ads.—National 4200.

LOCAL and long-distance moving; padded vans. Natl. Del. Ass'n, 1317 New York ave. nw.; Natl. 1460.

LONG DISTANCE, local; regular trips to N. Y., Norfolk and Boston. Special rates. ANDERSON UNITED VAN SERVICE, 11th and N. Y. ave. nw. NA. 3699.

TO BOOST our moving service, special prices now. Hutchison Bros., WE. 2500.

WANTED—Loads and part loads, New York, Philadelphia, Boston, Richmond. Lowest rates. Also local moving. Associated Van Lines, 3326 N st. nw. WE. 1089.

APARTMENTS—Furnished 45
Post Classified Ads.—National 4200

BURTON, 2120 G st. nw.—Bedroom, kitchen, semiprivate bath; maid service; next to G. W. U.; newly decorated; $9.50 wk. up.

CAVANAUGH COURTS, 1526 17th St. N.W.
2 rooms, kitchen, bath, $55.
Electrical refrigeration, switchboard service.
H. G. SMITHY.
811 15th St. N.W. NA. 5904.

COLUMBIA RD., 2005—Large bed-living room, kitch., priv. bath; attractively furn.; $36 mo., including gas, electricity.

FREE RENTAL AGENCY, CAR & GUIDE FREE. APTS. ALL SECTIONS, DAYS & EVE. GE. 4898. 409 FARRAGUT NW.

LAMONT ST. NW., 1841—Attractive 2 rooms, kitchen-dinette, bath, porch; a. m. i.; in owner's refined home; electric refrigeration. AD. 1697.

MARYLAND AVE. NE., 618—2 rms., kit., private bath; adults. Linc. 0332.

14TH ST. NW., 2540—Nicely fur. front apts., 2 rms., bath; gas, elec. incl.; rent reas. Co. 10407.

21ST ST. NW., 1340—Large front bedroom with 5 windows for l. h. k.

2 RMS., gas, elec. refrig. on house current; $50. Ring janitor, 2544 14th nw.

LONDON HALL.
1133 13TH ST. NW.
All outside apts.; large, attractive, newly furnished; bed-living room, kitchenette, bath; Murphy beds; large dressing closets; Frigidaire on house current; homelike atmosphere; $45 month up. NAt. 9010.

2735 ONTARIO RD. (Col. 7499).—Very desirable two rooms, kitchen, bath, corner house; private entrance; porch; sun-ray glass.

Francis Scott Key, Apt. Hotel
ROOF GARDEN
20th and F st. nw., 1 room, kitch., bath; completely furn.; linens, silver; Frigidaire; day, week, month. NAtional 5425.

A CAR AND GUIDE FREE
Furn and Unfurnished Apts. and Houses
DISTRICT RENTAL BUREAU
827 15th St. N.W., Room 306, NA. 8717.

Furnished or Unfurnished 46
Post Classified Ads.—National 4200.

FLEETWOOD—3707 Woodley rd. nw. 2 or 3 rms., kitchen, dinette, bath; Frigidaire free; high elevation. CL. 0615.

INZER, 1736 18th ST. NW.—1 to 4 rooms, kitchen and bath, furn. or unfurn. Frigidaire on house current; $35 up. Apply Apt. 102.

RAVENEL, 1610 16th st. nw.—1, 2 and 3 rooms, kitchen and bath; $40 to $100.

ACME RENTAL SERVICE.
Rent specialists. Real Estate.
4911 W ST. NW. Cleveland 5003.

CHOICE N.W. APTS., $30 UP.
Large Selection, 1 to 5 rooms.
Baskin & Co., 1424 K St. N.W. NA. 8437.

APARTMENT RENTAL BUREAU.
Apartments Every Price and Location.
FREE CAR SERVICE.
918 18th st. nw. Nat. 0470.

APARTMENTS—Unfurnished 47
Post Classified Ads.—National 4200.

LANIER PLACE NW., 1705—Apt. 307. Two rooms, kitchen, dinette and bath; elec. refrigeration; $50; adults only.

MINTWOOD PL. NW., 1843—The Mintwood.—1 room, reception hall, bath, $27.50
WALTER A. BROWN,
1400 H St. N.W. NAtl. 1652.

NEWTON PL. NW., 533—2 rooms, kitchen and bath; partly furn.; $30; includes gas and electricity. NAt. 2345.

R ST. NW., 1635—5 rooms, kitchen, bath; Frigidaire; exceptional value.

THE PRINCETON, 2215 14th st. nw.—5 rooms, bath, porch; newly decorated; 3 exposures; $45. See janitor.

WYOMING AVE. NW., 1811—2, 3, 4, 5 rms., reception hall, kitchen, bath and porch; refrigeration free; $42.50 to $85.

15TH ST. NW., 1617—Beautiful corner apt.; 3 outside rooms, kitchen, bath; Frigidaire; $42.50; convenient location.

CONSULT US ABOUT APARTMENTS.
BOSS & PHELPS.
1417 K St. N.W. NA. 9300.

GET OUR for rent list of apartments and modern homes; reasonably priced. John F. Donohoe & Sons, 314 Pa. ave. se.

PARK RD. NW., 1501—Five large, bright, clean ft. rms., newly dec., southern exp., porch, apt. house; excellent location.

WALKING distance of all Govt. Bldgs., 306 7th st. SW., 5 rooms and bath; $35 and up.

11TH ST. NW., 1309—Entire 3d floor; living room, bedroom, bath, dining-kitchenette; adults; janitor service.

CONSULT US about apartments. American Security & Trust Co., Real Estate Dept., 15th st. and Pa. ave. nw. NA. 4815.

$47.50 TO $55. 1909 19th St., at Florida Ave. Apts. of 2 and 3 rooms, kitchen and bath. Electric refrigeration free. Elevator service. Resident manager. NO. 6153-W.
THOS. J. FISHER & CO., Inc.,
738 15th St. NW. DIst. 6830.

$55.00 THE MADRID, 2300 18th St. N.W at Kalorama Rd. All outside apartments; beautifully reconditioned throughout, with electric refrigeration; close to stores, movies and car line; 4 rooms, kitchen and bath, $55.00. Your inspection will convince you beyond a doubt that there is no better apartment value offered today. Resident manager on premises.
NATIONAL MORTGAGE & INV. CORP.
1004 Vermont Ave. NA. 5833

HIGHLANDS
Conn. Ave. at California St.
Hotel Service—Dining Room
Cool Roof Garden—Parlors
3 and 4 rooms, kitchen and bath and 6 rooms, kitchen and 2 baths. Electricity Included.
Excellent Resident Management
Reasonable Rentals
LINKINS CO.
Rental Agents
1733 De Sales St. DI. 3522

THE PRESIDENTIAL
1026 16TH ST. NW.
Apartments consisting of from 1 room and bath to 5 rooms, kitchen, reception hall and 2 baths. Here is an ideal home on beautiful 16th st., smartly located to give you quick access to your office, a few minutes from everywhere, near shops and theaters. Phone ME. 2537.

THE MARCHETA
1121 NEW HAMPSHIRE AVE. NW.
Unfurnished apartments consisting of 1 and 2 rooms, kitchen, bath, dining alcove and Murphy bed; $37.50 up. Res. Mgr. West 0780.

THE FLAGLER
736 22D ST. NW.
Apartments of 1 and 2 rooms, kitchen, dinette and bath; also ideal bachelor apartments at $30; Frigidaire on house current; conveniently located to all Government departments. Phone West 0692.

THE MUNSEY TRUST COMPANY
National 8080.

Convenient Downtown Location
The Iroquois
1410 M Street N.W.
Just off Thomas Circle
A modern fireproof building with bright, cheerful apartments newly redecorated. Elevator service.
Frigidaire on House Current
Large, shady, side-yard and playground for children.
3 rooms, kitchen and bath. $61.50
4 rooms, kitchen and bath, front $60.00
4 rooms, foyer, kitchen and bath $70.50
Ground floor front apartment of 4 rooms, kitchen and bath, suitable for a doctor in this very desirable location $65
SEE RESIDENT MANAGER OR
H. L. Rust Co.
1001 15th St. N.W. NA. 8100

Tell Post readers of what you have to offer with a Post Classified Ad. Just phone National 4200.

APARTMENTS—Unfurnished 47
Post Classified Ads.—National 4200.
(Continued.)

$55.00 AND $57.50. 1820 Massachusetts Ave., near Dupont Circle. Two rooms, kitchen and bath, $55.00 and $57.50. Electric refrigeration on house current. Resident manager.
WASHINGTON LOAN & TRUST CO.,
9th and F Sts. N.W. NA. 3440.

$30.00. 1 ROOM AND BATH.
2129 FLORIDA AVE. N.W.
Quiet, cool apartment; tiled bathroom, large closet; located in exclusive building; 24-hour elevator and switchboard service. See Mrs. BOURNE, Resident Manager.
FARNSBORO, 2129 FLORIDA AVE. N.W.

1483 NEWTON ST. NW.
3 rooms, kitchenette and bath front apartments, alcove, porch.......$52.50
General Electric Refrigeration.

3153 MT. PLEASANT ST. NW.
4 rooms, kitchenette and bath, front $52.50
General Electric Refrigeration.

GEORGE F. HANE, INC.
1422 F St. NW. Nat'l 3964.

THE ALBEMARLE
17TH AND T NW.—2 to 5 rooms, kitchen and bath; elec. refrigeration on house current; day and night elevator service; $42.50 to $80. Resident Manager, Decatur 2931.

Newly Decorated Apts.
1201 M ST. N.W.
Apt. 6—Front apt.; 5 large outside rooms and bath $60.00
1207 M ST. N.W.
Non-Housekeeping Apt.
Four large outside rooms and bath; adults $45.00
1322 12TH ST. N.W.
Apt. 4—6 large outside rooms and bath $40.00
1413 GIRARD ST. N.W.
Two rms., recep. hall, kitch., bath; free refrig.; $42.50. Res. Mgr., Apt. 3.
LEE D. LATIMER CO.
728 Investment Bldg. NAt. 4146.

Select Apartments in All Locations.
WEAVER BROS., INC.
Washington Bldg. DI. 9486.

APARTMENTS—Furnished and Unfurnished. 1321 Conn. ave. DE. 3600.
RANDALL HAGNER CO., INC.

ONLY $80 — Three pleasant rooms, kitchen and bath; refrigeration. OPEN PORCH and through ventilation. Worth seeing! Phone ADams 8555 or NAtional 1512.

4 rooms, bath $40.00
5 rooms, bath $37.50
ZANTZINGER CO. NAt. 5371.

2151 CALIFORNIA ST. N.W.
Two bedrooms, large foyer, living room, kitchen, bath and ample closet space. Recently modernized; $85. Res. manager.
WM. H. SAUNDERS CO., INC.,
1519 K St. N.W. Dist. 1015.

OVERLOOKING UNION STATION PLAZA.
327 2D ST. NE.
4 rms., kit., pantry, bath and large porch $45.00
Building has been redecorated throughout. Only vacancy of its kind in this popular section. Apply Janitor.

FALKSTONE COURTS
1401 Fairmont Street N.W.
Telephone and Elevator Service.
Electric Refrigeration.
2 rooms, kitchen & bath, $47.50 to $55.00
3 rooms, kitchen & bath..............$70.00
4 rooms, kitchen & bath, $75.00 to $85.00
5 rooms, kitchen & bath, $95.00 to $100.00
BLISS PROPERTIES.
1811 Columbia Rd. N.W. ADams 3500.

REFINED COLORED
2724 11TH ST. NW.
2 rooms, kitchen and bath..........$37.50
817 N ST. NW.
1 room, kitchen and bath...........$27.50
BOSS & PHELPS.
1417 K St. NW. NA. 9300.

COLORED.
307 M st. nw.
4 rooms, kitchen and bath..........$42.50
1621 12TH ST. NW.
2 rooms, kitchenette and bath......$28.50
GEORGE F. HANE, INC.
1422 F St. NW. Nat'l 3964.

FLATS for RENT 49
Post Classified Ads.—National 4200.

C ST. NE., 1201—1st floor, 5 rooms, bath, basement, laundry trays, large yard; adults. Owner, 1201½ C st. ne.

OFFICES for RENT 50
Post Classified Ads.—National 4200.

CHANDLER BUILDING
1427 EYE ST., in the heart of the financial district, featuring small offices, with secretarial telephone service to handle calls in your absence. Also large undivided space. Low rentals.
SHANNON & LUCHS CO.
1505 H st. nw. Nat. 2345.

ONE-HALF doctor's office of 5 large rms., 2 baths; for rent unfurnished; $45; more if fully equipped. Call resident mgr. or owner, Apt. 301, 1616 16th st. nw.; Decatur 1600.

Desirable office space, whole or part.
J. C. WEEDON CO.
1727 K St. NW. ME. 3011.

DESK SPACE for RENT 51
Post Classified Ads.—National 4200

DESK SPACE for rent, WOODWARD BUILDING, 15th and H sts. nw. Apply to manager.

STORES for RENT 53
Post Classified Ads.—National 4200.

HARDWARE and paint store; excellent location; owner retiring. Call Linc. 7703.

HOUSES—Rent—Furnished 54
Post Classified Ads.—National 4200.

CONN. AVE. NW., 5113—9 rooms, 2 baths, Frigidaire, well furnished on lease $100 a month. EMerson 7458.

DESIRABLE, high-class home with all modern conveniences; for lease to Sept. 30; adults only. Call AD. 2853.

11TH ST. NW., 1329—8 rms., 4 kitchenettes, 2 baths; toilet on each floor; gas furnace; $80. References; call after 5 p. m.

MARIETTA PARK.
Exceptionally attractive corner brick house; 3 bedrooms, 2 baths, shower, sun porch, 2d floor. Center-hall type. First floor, living room, dining room, sun room, large kitchen, dinette, fireplace, large side porch. Two-car garage. Excellent condition. Gas heat. Attractively and completely furnished. Electric refrigerator, electric washing machine, electric ironer. Well landscaped, beautiful flowers. 1½ blocks from street car. Possession about September 1. Very reasonable at $115. No children. NAtional 8800, evening Potomac 2712.

HOUSES—Rent—Unfurnished 56
Post Classified Ads.—National 4200.

SEMIDETACHED—8 rooms, 2 baths; a. m. i.; exclusive upper 16th st. section.
ZANTZINGER CO., NAt. 5371.

CHEVY CHASE MODERN HOMES.
6 rooms and bath to 11 rooms and 3 baths; moderate rentals; auto service for inspection. LESLIE D. MEASELL, CLeveland 4733 or CLeveland 3465.

$52.50—Semidetached brick; in good condition; 5 rooms, bath and garage; Henry J. Robb, 1024 Vt. Ave. DI. 8141.

$45.00—522 D ST. NE.—$45.00.
2-story brick dwelling, 6 rooms, 2 baths; h.-w. h., elec. Arranged for 2 families. Necessary repairs being made.
A. C. HOUGHTON & CO., Realtors,
1516 H st. nw. Ph. DI. 7536-7537.

48 RANDOLPH PL. N.W.
6 rooms and bath, elec., 2-car garage; $45.00.

3321 R ST. N.W.
Semidetached, 7 rooms, 2½ baths (4 bedrooms), oil heat, elec. refrigeration, 1-car garage; $95.00.

5312 38TH ST. N.W.
7 rooms and bath (4 bedrooms), 1-car garage; $90.00.

COLORED.
1256 8TH ST. N.W.
8 rooms and bath, elec., $45.00.
BOSS & PHELPS.
1417 K St. N.W. NA. 9300.

HOUSES—Rent—Unfunished 56
Post Classified Ads.—National 4200.
(Continued.)

1618 NORTH CAPITOL ST.
6 rooms and bath., h.-w. h., $50.00.

1339 EMERSON ST. N.E.
6 rooms and bath, h.-w. h., $46.00.

WM. H. SAUNDERS CO., INC.,
1519 K St N.W. Dist. 1015.

GET OUR for rent list of modern homes and apartments; reasonably priced. John F. Donohoe & Sons, 314 Pa. ave. se.

SUBURBAN for RENT 58
Post Classified Ads.—National 4200

LYON VILLAGE and COLONIAL HEIGHTS. Two desirable houses; reasonable.
K. M. LIVINGSTONE,
923 15th st. nw. Dist. 0700.

MODERN BUNGALOWS AND HOUSES—Nearby Va., Md. Moderate rentals. Auto service for inspection. LESLIE D. MEASELL, CL. 4733 or CL. 3465.

FARMS—LAND for RENT 59
Post Classified Ads.—National 4200.

170 ACRES—90 acres under cultivation, in Loudoun Co., 8-room house and barn; orchard in bearing. Rent $125 in advance for balance of this year and all next year, 1935. Buell Farm Agency, Herndon, Fairfax County, Va.

SHORE—Waterfront—Rent 61
Post Classified Ads.—National 4200

BAY RIDGE—Bungalow for rent; Sept.; 6 rooms, bath; a. m. i. NOrth 1664-W.

COLONIAL BEACH—5-rm. water front cottage, $15 a week. Phone North 4258.

WANTED—TO RENT 62
Post Classified Ads.—National 4200.

HOUSES and apts wanted in all sections; your listing is solicited.
A. M. COOPER.
820 11th st. nw. NAt. 1332.

WE HAVE CLIENTS WAITING for houses and apartments from $50 to $100.
TOLEDO GUARANTY CORPORATION.
1026 Woodward Bldg. National 2626.

WE NEED DWELLINGS FOR RENT, chiefly small and medium size; would appreciate your listings.
LOUIS P. SHOEMAKER.
1719 K St. N.W. NA. 1166.

LIST YOUR VACANT HOUSES AND stores with us. Have immediate tenants.
EDWARD D. COLEMAN,
919 N. Y. Ave. NW. NA. 6562.

BUSINESS PROPERTY—Sale 64
Post Classified Ads.—National 4200.

ICE PLANT for sale on account of ill health of owner; good business location; inquire at Brandywine, Md. Call Brandywine 22.

HOUSES for SALE 66
Post Classified Ads.—National 4200.

ATTRACTIVE all-brick bungalow, 5 rooms and bath; large lot; $5,000. A. S. Gardiner, 1510 K St. NW. Natl. 0334.

BEAUTIFUL Massachusetts Park, 34th st. nw.; facing Cathedral grounds; detached brick; 7 rooms, attic; center-hall plan; side and back porches; built-in garage; inspection by appointment. EM. 1194.

6612 CHESTNUT ST.
Chevy Chase, Md. Drive out Brookville rd. to Thornapple st., turn 1 block east. Six-room detached home, on a large lot. For sale on rental terms, $70 per month.
EDWARD M. WILLIS,
1408 K St. N.W. NAtl. 7479.

$5,950—ATTRACTIVE SIX-ROOM AND bath Colonial brick home in good white northeast section; porches, hot-water heat, elec. refrig., built-in garage. Terms.

$6,350—Well-built bungalow of five rooms and tile bath on beautiful lot 75x120 feet in Cherrydale, Va. Every modern feature, including garage. Owner leaving city has reduced price to sell quickly.

$12,500—Center-hall plan corner detached brick home in Montgomery Hills. Seven rooms, two baths, big porch, attic, concealed radiation, first-floor lavatory, garage.
SHANNON & LUCHS CO.,
1505 H St. N.W. NA. 2345.

WOODRIDGE
SPLENDID 5-ROOM BUNGALOW.
Colonial porch, fireplace, tile bath, Bryant gas heater, automatic water heater, large lot, garage.
$500 Cash. Easy Terms.
FOR INSPECTION PHONE NA. 8500.

SEE TODAY
New, detached, brick homes.
6, 7, 8 rooms; 2 baths.
FORT SLOCUM HEIGHTS
SAMPLE, 5734 FIRST ST. NW.
(Just above Madison st.)
WAPLE & JAMES, Inc.
(Home Builders)
1226 14th st. nw. Dist. 3346.

TAKOMA, D. C.
Bungalow, 702 Butternut st.; 6 large rooms (3 bedrooms), tile bath, fireplace, porches; h.-w. h., hardwood floors, elec. refrig.; garage; trees; new-house condition; $8,950; terms. Open for inspection. Completely furnished.
MORGAN E. MORGAN,
1106 16th st. nw. NAt. 9453-Dist. 4786.

5783 NEBRASKA AVE. NW.
COMPLETELY FURNISHED MODEL HOME.
Beautiful detached brick residence with 7 rooms, 2 baths, celotexed attic, very large screened-in porches, and oil burner. One of the best offerings of the year.
$11,950
Open daily for inspection.
WM. H. SAUNDERS CO., INC.,
1519 K St. NW. Dist. 1015.

COLORED — Near Howard University; 6 rms., bath; h.-w. h.; newly decorated; price, $5,500; your terms. DEc. 1160.

LOTS for SALE 69
Post Classified Ads.—National 4200.

CONGRESSIONAL CEMETERY—3 choice sites; front section; reas. Owner. AT. 3452.

SUBURBAN for SALE 70
Post Classified Ads.—National 4200

A BEAUTIFUL piece of property, suitable as a country estate, club house, road house or tea room; on Richmond boulevard, 1 mile north of Mt. Vernon and 14 miles from Washington, D. C. This property is known as Mt. Vernon Hills, where WJSV transmitter was formerly located, and is a part of the original estate belong to George Washington.

The property consists of 16.06 acres, with 369 feet facing on the Richmond blvd. and 868 feet facing on the Mt. Vernon rd. It has been made into a wonderful park, beautifully landscaped, with flowers, fruit trees, grapevines, &c.

It is improved by a fine building 65x35 feet, with a smaller building 12x26 feet and a 4-room cottage. The large building has hot-water heat and electricity and can be readily changed into a dance hall and dining room.

An excellent water system giving 30 gallons a minute, with a large overhead tank holding 10,000 gallons of water, also a concrete reservoir holding 40,000 galls.

For a quick cash sale we are offering this property at a sacrifice.

It must be seen to be appreciated.

For further details call R. E. BRIGGS, phone WEst 1643.

ARLINGTON, VA.—Fireproof brick house; 7 rooms and bath; garage; elec., well water in house; 30 minutes from Key Bridge. Inquire Capt. Warner, 3800 K st. nw., Great Falls Canoe House.

PROPERTY—SALE or RENT 71
Post Classified Ads.—National 4200

FOR BARGAINS or service, real estate or insurance, see Morrison Agency, Citizens' Bank, Takoma Park; Shep. 3444.

OLD COLONIAL HOME in beautiful grounds for sale unfurnished or for rent charmingly furnished; very reasonable. Miss Pike, Leesburg, Va.

FARMS—LAND for SALE 73
Post Classified Ads.—National 4200.

LARGE LISTING farms, suburban and water-front property. R. D. Lillie, 266 Carroll st., Takoma, D. C.; GE. 3300.

60 ACRES of highly productive land, about 12 of woodland, balance cleared; fine stream; fruit, and well fenced; 8-room house, barn and outbuildings; 15 miles of Washington; price, $4,000; $500 cash, balance easy.
H. B. MITCHELL, Herndon, Va.; phone 138. Or call Mark Cockerill, Falls Ch. 837-F-21.

$50 DOWN—15 acres woods; on gravel rd., 7½ miles D. C.; $950. NAt. 3733.

FARMS—LAND for SALE 73
Post Classified Ads.—National 4200
(Continued.)

MODERN HOME—3 acres, practically on the Lee Highway, 30 minutes drive Washington, close to electric line. 7-room house, all modern improvements; shade trees; orchard in bearing. Well located in a thickly settled neighborhood, close to village and schools. Price $5,000; reasonable terms. Let me know exactly what you want, distance from Washington, and amount you want to invest. Buell Farm Agency, Herndon, Fairfax County, Va. Herndon Hotel.

FOR SALE—OUT of TOWN 74
Post Classified Ads.—National 4200

BEAUTIFUL home in Shenandoah Valley, overlooking Massanutton Mts.; ideal location on Lee-Jackson highway; almost new; 8 rooms, bath, elec., h.-w. h.; cellar, garage, chicken house, other bldgs., fruit; ½ acre land; 75 mi. from Washington; priced to sell; small down payment; will finance; no agents. Owner, J. H. Rickard, R. F. D., No. 1, Middletown, Va.

WANTED—REAL ESTATE 76
Post Classified Ads.—National 4200

WANTED—Small houses; white or colored; in Dist. of Columbia; will pay cash. Mr. HICKS, Woodward Bldg.; Nat. 7060.

WANTED—Lots; cash for desirable vacant lots; D. C. or nearby; give exact location, size, lowest price. 340 Munsey Bldg.

WE HAVE clients who will pay cash for small properties in the Dist. of Columbia yielding attractive returns on investment required.
A. C. HOUGHTON & CO., Realtors,
1516 H st. nw. Dist. 7536-7537.

WANTED—SMALL HOMES
In nearby Virginia, on easy terms. I have a number of Government employes that will purchase modest homes, with or without improvements, with small down payments and good monthly payments. If you have property of this type, list with me for results.
F. W. HILBERT
WALNUT 8652. LEEWAY, VA.

RECOMMENDED SERVICE 77
Post Classified Ads.—National 4200

ALTERATIONS—Home improvements, new homes, store fronts, garages, porch inclosures, plumbing, repairs and remodeling of every description. Liberal terms or cash. Deal with a reliable firm. Save money and trouble by calling NAtional 2803.
ABC CONSTRUCTION CO.
418 Colorado Bldg. Free Estimates.

ALTERATIONS—Home improvements. No cash. Easy terms. Estimate free. Royal Contracting Co., 907 15th st. nw. NAtional 3803. Nite, ADams 8529.

ANTS, BEDBUGS, roaches, fleas, rats and mice exterminated from your premises; all work guaranteed; reasonable prices. Dependable Exterminating Service, De. 4073-J. 2918 12th st. ne.

ARCOLA HEATING
Complete, 6 rooms, 300 ft. radiation; no cash needed; 3 years to pay; $269.
HOME HEATING SPECIALISTS.
Lincoln 8144. 1395 Florida Ave. NE.

BEDDING MATTRESSES—Box springs and pillows reno.; best prices; prompt del. Wash. Mattress Co., 319 L sw. NA. 6679.

Building and Remodeling
Painting, papering, carpentry, plumbing, heating, electrical work. Easy monthly payments. H. Berenter, 4927 9th nw. AD. 8853.

RUGS DOMESTIC SHAMPOO 9x12—$3.00 8x10—$2.50
LUWIN CO., 1725 7TH ST.; NO. 9160.

CAMERA REPAIRING
Photographic supplies. Fuller & d'Albert, Inc., 815 10th st. nw. NA 4712.

CHAIR CANEING, reupholstering, repairing—Work guar.; done in your home or our shop. Koontz, CO. 1016.

CONTRACTOR—Painting, building, papering, plastering. Free estimates. No job too small or too large. Expert colored mechanics. L. L. White, NO. 6772.

DECORATING, roofing, papering, painting, general repairing; guar.; reas. M. L. Smith, 1724 Webster st. nw.; AD. 7108.

Electric Wiring Old houses, including fixtures (on display). $55. Seymour Levy, 228 O nw. Me. 8825.

EWD. FRIECHKNECHT, only life-time, reliable, genuine Swiss watchmaker, can handle more work; every kind of watch welcome; correct French, German taught free to graduate. 1750 Col. rd. nw.

FINE WATCH REPAIRING—W. R. Russell, formerly with the Hamilton Watch Co., 951 Shoreham Bldg., 15th and H sts. nw.

FURNACES VACUUM CLEANED $3
All Heating and Plumbing systems repaired or remodeled. Personal service. Call Jack, GE. 8670.

FURNACES vacuum cleaned for $2.50 during August. Furnace parts. Estimates free. Plumbing, heating jobs. Vanlear Robey, 318 Farragut st. ne. GE. 3347.

HOME IMPROVEMENTS—Papering, painting, general house repairing; done on small monthly payments. HOME DECORATORS, Inc., 1009 9th nw.; ME. 0654.

HOUSE RAISING and moving; heavy buildings shored up; building contracting. H. G. Clark, 1256 1st st. sw. Li. 0695.

PAPERHANGING, painting, roof repairing; by job or contract; work guar.; reas. prices. Call Eades, Dec. 3646-Dist. 0665.

PLUMBING—Lowest estimates on plumbing and heating jobs; city, country. Frank O'Brien, Walnut 2460.

RADIO SERVICE, $1.00.
Georgetown Radio Service Co.,
3235 M St. N.W. WEst 1250.

RUGS All Kinds, Washed by experts, 9x12 8x10 $2.75
Capital Carpet Cleaning Co NAtional 2965.

SCREENS METAL WEATHER STRIP. INCLOSING PORCHES.
COFFEY BROS. SCREEN CO., NA. 6180.

SHOES DYED to match your gown. Reasonable.
SELIS, 810 14th St. NA. 6780.

SHOE REPAIRING—Half soles, 65c; genuine oak leather; work called for and delivered. Enterprise, Met. 6819.

SUMMER PRICES.
General Contracting Co., Inc.
923 N. Y. Ave. N.W. Dist. 5065-5066.

VACUUM CLEANER repairing. Any condition. Try our $1 service. Wash. Vacuum Cleaner Service. Phone North 4624-9607.

VENETIAN BLINDS
Control light and ventilation; may be had in tones to harmonize with other furnishings; reasonable prices. For literature or estimate, Phone NATIONAL 3773.
FRED BLACKBURN, 1427 I st. nw.

Window Shades Made and installed as low as 75c.
KLEEBLATT, 11th and H ne.; Linc. 0879.

DOGS—CATS—PETS 79
Post Classified Ads.—National 4200

KITTENS—Persian; 3 thoroughbreds; $5 ea. 106 Little Falls st; Falls Ch., 92-J-2.

MISCELLANEOUS for SALE 83
Post Classified Ads.—National 4200.

ANTIQUES—Sideboard, chest of drawers, with long history; very old; also pier glass, mahogany rocker. SH. 2580.

APARTMENT GRAND—Good instrument; designed in the popular Colonial style; finished in a satin mahogany; thoroughly reconditioned and an unusual value at $245. Pay $5 down. Homer L. Kitt Co., 1330 G st.

APARTMENT UPRIGHT—Here is a real value; one of the latest and most popular models. Used, but repossessed after a few weeks. It is now for sale for the actual balance due of $212.50 (considerably less than the new price). We don't believe it can be told from new. May be purchased by any one who will continue the small weekly payments of $2.50. Homer L. Kitt Co., 1330 G st.

BABY GRAND $289. A well-built piano of a make noted for its unusual tone. This particular grand is a late model, designed in a plain, modern style and finished in a rich mahogany. Used but Kitt "remade," your guarantee of the best possible condition. Seldom are we able to offer so much value at this price. Pay $5 down. Homer L. Kitt Co., 1330 G st.

BAR AND RESTAURANT equipment, office furniture, store fixtures, cash registers. Edgar Baum, Inc., 914 E st. nw.

BED—Fold-away, with mattress; comfortable and compact; closing out at $9.95. Ideal Bedding Co., 622 E st. nw.

SACRIFICE SALE
Slightly Used
KELVINATOR
LEONARD
NORGE
Refrigerators
LONG TIME TO PAY
Number Limited
ARTHUR JORDAN
PIANO COMPANY
13th and G Sts. N.W.

Continued on Next Page.

MISCELLANEOUS for SALE 83

(Continued.)

DE LUXE MAJESTIC Radio, 1933 model; sold for $150; priced now, $39.50; terms, $1 down, 30 days trial. F. S. Harris Co., 2900 14th nw.; several other models as low as $8. Phone Col. 0100.

FRIGIDAIRE—6 cu. ft., guaranteed perfect, $75.00. Electrical Refrigeration Service Co., 3030 14th st. nw.

GAS RANGES, rebuilt, $14.50 up; $10 allowance for your stove on a new range. Cap. Range & Heat. Co., 1524 L st. nw.

MODEL airplane supplies; complete stock of Balsa tissue, wire, &c. National Aviation Supply, 1807 14th st. nw.

OFFICE FURNITURE—A large assortment of used pieces at low prices. H. Baum & Son, 616 E st. nw.

PAINT—Save at Pyus Adams. Pure linseed oil, 80c gal. Washable gloss paints, $1.35 gal. 1119 9th nw. NA. 2901.

PIANO—A late model Steinway apartment upright in excellent condition. Seldom are we able to offer an instrument of this make for $375. Pay $5 down. Homer L. Kitt Co., 1330 G st.

PIANO—We have a used Howard upright for sale at only $50; suitable for practice; $1 down, $1 weekly. Kitt's, 1330 G st.

PIANOS FOR RENT—Up., $3.50 and $4 mo. Finest rental stock in Washington. NA. 3659. W. W. Kimball Co., 721 11th nw.

TYPEWRITERS—Current model Coronas and L. C. Smiths for rent. Bargains in rebuilt and reconditioned machines. The L. C. Smith and Corona Typewriters, Inc., 1018 15th st. nw. NA. 0411.

TYPEWRITERS — Reconditioned portables and standards; all makes; excellent rental machines; lowest rates. Typewriter Sales & Service Co., 811 Seventeenth st. nw.; NAt 5666.

TYPEWRITERS—Underwood and Smith at bargain prices; both for $25. Berlitz School, 1115 Connecticut ave. nw.

TYPEWRITERS—All makes for sale; rental and repairs. Open eves. American Typewriter Co., 1431 E Cap. st. LI. 0082.

TYPEWRITERS—Guaranteed one year; low prices; terms; we rent, repair exchange. Standard Typewriter Co., 723 10th nw.

WALL PAPER—Special room lots, $1.25; sufficient for ceiling, side walls, border; room, 10x14x8; wide selection. Walter Morgan Co., Inc., 421 10th nw.; NA 7888.

WESTINGHOUSE ELECTRIC FANS.
RUDOLPH & WEST.
1332 New York Ave N.W. NAt. 4870.

WANTED—TO BUY 87

Post Classified Ads. National 4200

ALL KINDS of furniture, bric-a-brac, vases and china wanted; will pay highest cash prices. Call NAational 1796.

ANTIQUE JEWELRY, watches, diamonds, coins, gold teeth, silver, mus. inst.; full prices. Schiller's, 444 9th st., cor. E nw.

BOOKS—All kinds, any quantity. Also stamps, autographs and prints. Bring them or phone Met. 5415. Pearlman's Big Book Shop, 933 G nw. No branches.

CASH for gold watches, diamonds, jewelry, antiques, silver. Tendler's Pawnbrokers Sales Co., 913 D st. nw.

DESIRABLE FURNITURE—Top prices paid immediately; also store fixtures; stocks of merchandise. Call DI. 8112; prompt atten.

DOMESTIC—Rugs and furniture for 3-rm. apt. Reas. DEc. 3300.

FURNITURE—Household and office furniture wanted at once; highest cash prices. Call A. Margolis Furniture Co., ME. 9533.

FURNITURE, household goods of all kinds. We pay highest prices. Don't sell until you call NOrth 6040. Prompt service.

GOLD, SILVER, antiques, gold teeth, watches; any old, new or broken jewelry; cash; no waiting. Milsam's, 436 9th nw.

GOLD OR PLATINUM JEWELRY AND SILVERWARE AND GOLD TEETH; ANY CONDITION. WE HAVE U. S. GOVT. LICENSE TO BUY GOLD AND PAY CASH. A. KAHN, INC., 42 YEARS AT 935 F ST. NW.

OLD GOLD, silver, platinum, diamonds bought by oldest estab. Wash. dealers. Louis Abrahams, 711 G st. nw.

TOP PRICES paid for old gold, men's clothing. Zweig, 937 D nw.; ME. 9183.

SPOT CASH PAID IMMEDIATELY
OLD GOLD, SILVER,
WATCHES, DIAMONDS
Discarded jewelry, gold teeth. U. S. Government license to buy and sell.
SELINGER'S, 818 F St. N.W.

WANTED—AUTOMOTIVE 88

Post Classified Ads. National 4200

CASH for your car, regardless of condition. Auto Parts Corp., 3289 M st. nw.; West 0111.

CASH IN 5 MINUTES
BARNES MOTOR CO.
Before you sell your car get our price. We will pay unpaid balance and give you difference in cash. See Mr. Barnes, 1729 14th St. NW.

AUTO SERVICE 90

Post Classified Ads.—National 4200.

DODGE AND GRAHAM SERVICE.
Auto Painting. Seat Covers.
General Repairs. Body and Fender Work.
JAMES E. MURPHY
1909 M St N.W. ST. 9504.

AUTO REPAIRING 91

Post Classified Ads. National 4200.

EARL'S AUTO SERVICE SHOP.
General auto repairing and motor rebuilding a specialty. Corner 9th and O sts. nw.; NO 9665.

AUTOMOBILE PARTS 93

Post Classified Ads.—National 4200

J. BRENNER & SON, INC.
2519 M St N.W. WE. 0101.
Used auto parts for all makes of cars. Auto glass $1.50 up. Most reliable parts service in Washington.

AUTO ACCESSORIES 94

Post Classified Ads.—National 4200

WINDSHIELD glass, $2.25; any size door glass $1.50; seat covers $12.50; auto tops $10. Turner, rear 1417 P nw.; DE. 2798.

AUTO TRUCKS—TRACTORS 97

Post Classified Ads.—National 4200.

CHEVROLET
1931 light delivery panel body truck in perfect condition throughout with good paint, tires and motor.... $285
OURISMAN
625 H St. NE. Open 'til 10 p. m.

AUTOMOBILES for SALE 98

Post Classified Ads.—National 4200.

BUICK
1930 model 57 Sedan, refinished with blue Duco; has new tires. Motor in excellent condition; $345.
L. P. STEUART, Inc.
1325 14th St. N.W. DEc. 4800.

BUICK
1929 Coach—Car has all good tires, good paint and the motor is in tip-top condition; will give liberal weekly or monthly terms. $195.
HANDLEY MOTOR CO.
3730 Ga. Ave. NW. ADams 6060

CHEVROLET
1929 Sedan. Looks and runs excellently. Very clean throughout. Sold on our MONEY BACK GUARANTEE. $145.
LEO ROCCA, INC.
Dodge and Plymouth
Direct Factory Dealers.
7 New York Ave. N.E. NAt. 7322.

CHEVROLET
1930 Sport Coupe—Here we have a little car that has many miles of carefree transportation left at a very low cost. $195.
HANDLEY MOTOR CO.
3730 Ga. Ave. NW. ADams 6060

CHEVROLET
1932 Sport Coupe R. S. Refinished dark blue. Thoroughly reconditioned. Tires are excellent. Terms and trade. Sold with our UNCONDITIONAL MONEY BACK GUARANTEE plus 30 days free service. $375.
LEO ROCCA, INC.
Dodge and Plymouth
Direct Factory Dealers.
7 New York Ave. N.E. NAt. 7322.

CHEVROLET
1933 Sport Coupe; finished in 2-tone green with rumble seat; excellent tires, perfect motor; $495.
OURISMAN
625 H St. NE. Open 'til 10 p. m.

CHEVROLET
1928 Tudor Sedan—See this little car before you buy elsewhere, it is a bargain at this price. $85.
HANDLEY MOTOR CO.
3730 Ga. Ave. NW. ADams 6060

CHRYSLER
1931 Coach. Fine maroon finish. 5 cream-colored wire wheels. Tires o. k.; spotlight. Motor runs like a charm. $245.
Manhattan Auto & Radio Co.
1706 7th St. N.W. NO. 7557.

DE SOTO
1931 Model SA Sedan. Finished in blue with chromium steel wheels; 5 new tires; perfect engine; spotless interior; $345; 30-day guarantee.
L. P. STEUART, Inc.
1325 14th St. N.W. DEc. 4800.

DODGE '32 SEDAN
Your whole family will thank you for this car. A beauty in dark gray with 6 w. w. and well fenders. Motor very quiet. All-steel body and hydraulic brakes.............. $465
EMERSON & ORME
17th and M Sts. NW. DI. 8100.

AUTOMOBILES for SALE 98

Post Classified Ads. National 4200

(Continued.)

FORD
1931 Phaeton. One of those popular little cars with the brown leather upholstery, black body and red wire wheels. In fine mechanical condition and has good tires. Only $235. Terms and trade.
LOGAN MOTOR CO.
1417 Irving St. N.W.

FORD
Coach, 1933; V 8 cylinder. Low mileage; clean cut; fully equipped; $50 underpriced. Your car in trade; balance E Z; $395.
MANDELL CHEVROLET
13th & Good Hope Rd. S.E. AT. 4400.

FORD
1932 V-8 Coupe. Motor has 1932 improvements. Smooth, quiet, economical. Refinished in black. New tires. Terms and trade. Sold on our MONEY BACK GUARANTEE. $375.
LEO ROCCA, INC.
Dodge and Plymouth
Direct Factory Dealers.
7 New York Ave. N.E. NAt. 7322.

FORD
1933 coupe. Black, with red trim; appearance and performance like new; big bargain at $475. Terms and trade.
NORTHEAST MOTOR CO.
920 Bladensburg rd. ne. ATL. 0200.

FORD 1931 De Luxe Roadster. O. K. condition thruout, $165. Terms. KEYSTONE REPOSSESSED CAR CO. 1615 O St. N.W. Decatur 5516.

HUDSON
1930 Sedan. A fine automobile with 4 brand new tires and an excellent 8-cylinder motor. Spare tire is carried in fender well. Trunk rack. $275. Terms and trade.
LOGAN MOTOR CO.
1417 Irving St. N.W.

HUPMOBILE
Sedan, 1929. Six wire wheels. Motor is in excellent condition. This car as a whole gives evidence of the careful handling from its former owner. Tires are practically new. Trade and terms. Sold under our UNCONDITIONAL MONEY BACK GUARANTEE. $225.
LEO ROCCA, INC.
Dodge and Plymouth
Direct Factory Dealers.
7 New York Ave. N.E. NAt. 7322.

LA SALLE
1930 Sport Phaeton: beautiful condition throughout; all new rubber; priced only $439; liberal terms.
"PARKWAY" MOTOR CO.
3040 M St. N.W WEst 0161.

LINCOLN DE LUXE SEDAN $850
23,000 actual mileage. North 8565.

NASH 1931 5-passenger Sedan, model 890; 6 wire wheels, maroon and black paint, splendid upholstery, good tires, motor excellent; $415. Open evenings and Sunday.
CAPITOL CADILLAC CO.
NAtl. 3300. 1222 22d St. N.W.

OLDSMOBILE
1933 "8" Touring Sedan with built-in trunk. Finished in black with silver trim. A beautiful car in perfect shape; $745. Guaranteed.
L. P. STEUART, INC.
1325 14th St. NW. DEc. 4800.

PACKARD—Standard coupe, 1930; looks, runs like new; sacrifice for quick sale. 1361 Harvard st. nw.

PACKARD—Custom roadster, 1930; looks, runs like new; sacrifice for quick sale. 1361 Harvard st. nw.

PACKARD 1930 Straight 8 De Luxe Sedan, in perfect condition; $485. Stohlman Chevrolet, 24th and Pa. ave. nw.

PLYMOUTH 1932, P. A. Sedan; free wheeling, floating power, many extras; sacrificed for $285. Call Mr. Cooksey, District 4310. Open eves. SKINKER MOTOR CO., 1216 20th St. N.W.

PONTIAC
1933 Coach, finished in black with red stripe; trunk rack; str. "8" 77-h. p. engine; one of General Motors greatest cars; only slightly driven; new tires; only $565. 30-day guarantee.
L. P. STEUART, Inc.
1325 14th St. N.W. DEc. 4800.

PONTIAC
1932 Sedan. Beautiful gun-metal opalescent finish. Mechanically excellent. Tires are perfect. Tailored seat covers. Trade and terms. Sold under our UNCONDITIONAL MONEY BACK GUARANTEE. $395.
LEO ROCCA, INC.
Dodge and Plymouth
Direct Factory Dealers.
7 New York Ave. N.E. NAt. 7322.

PONTIAC
1933 Sedan, finished in blue. Looks and runs as good as it did when new. Strictly guaranteed. $585.
L. P. STEUART, INC.
1325 14th St. N.W. Dec. 4800.

'31 Cadillac Spt. Coupe

(convertible), with rumble seat, 6 wire wheels, leather upholstery in perfect condition, good tires, de luxe equipped, plenty of extras, 23,000 miles

Prettiest car in town. Will take small car in trade. Mechanical features: Fleetwood body, hydraulic shock absorbers, synchromesh, torque tube drive, shatter-proof glass.

90-Day Guarantee

Robt. Herson Auto Ex., Inc.
72 Fla. Ave., N.E., NO. 10408

ARLINGTON MOTOR CO

Offers Timely Bargains

DON'T MISS THESE!

1932 Chev. Dlx. Coach, 6 w. w.	$335
1932 Plymouth Sed., 4 dr.	325
1931 Olds Coach	335
1931 Chev. Sedan, 4 dr.	225
1931 Ford Town Sed.	250
1930 Chev. Sedan, 4 dr.	185
1930 Ford Tudor	195
1929 Chev. Sedan, 4 dr.	160

Liberal Terms and Trade.

Open Eve. and Sun. Till 9 P. M.
Phones—West 2208 or Clar. 1774.
ROSSLYN, VA.

USED $ CAR *Investments*

THE DEPRECIATION HAS BEEN WRITTEN OFF—ONLY SOLID VALUE REMAINS. THESE STYLISH MODELS WILL GIVE "NEW CAR SERVICE" AT USED CAR SAVINGS.

1934 TERRAPLANE COMPARTMENT SEDAN
This peppy car has only been driven 6,000 miles and can not be told from new. Has 116-inch wheelbase $695

1933 NASH SEDAN
Standard 8 model, finished in black, with whipcord upholstery. Has free wheeling, 80-h. p. motor, perfectly conditioned. Guaranteed. $625

1933 PONTIAC 4-Dr. SEDAN
Two-tone tan finish, with mohair upholstery. Good tires; 77-h. p. 8-cylinder engine; Fisher no-draft body. Guaranteed $615

1933 NASH COUPE
Big Six model, finished in green and black, with gray mohair upholstery; seat covers; 75-h. p. engine perfect. Guaranteed $565

1933 PONTIAC 2-Dr. SEDAN
Straight 8, finished in black with red stripe, mohair interior; good tires; 30-day guarantee...... $575

1932 NASH SEDAN
Twin-ignition Special 8, finished in black, with spotless whipcord upholstery; good tires; 30-day guarantee $645

1930 CHRYSLER SEDAN
Model "70" De Luxe type, finished in black with 6 silver wire wheels; fender wells, new slip covers. Guaranteed $345

1929 STUDEBAKER SEDAN
Perfect two-tone green finish, mohair upholstery; fine 8-cylinder motor. A splendid large car for family $195

L. P. STEUART, INC.
Oldsmobile Showroom
1512-16 14th ST. N. W.
Decatur 4800

Gasoline Alley

And That's That

AUTOMOBILES for SALE 98

Post Classified Ads.—National 4200.

(Continued.)

TERRAPLANE
1933 Coach. Clean throughout. It reflects the careful treatment it has had. Tires are very good. Terms and trade. This car is sold on our UNCONDITIONAL MONEY BACK GUARANTEE. $435.
LEO ROCCA, INC.
Dodge and Plymouth
Direct Factory Dealers.
7 New York Ave. N.E. NAt. 7322.

C DICK ENGLISH for better used cars. Capitol Motors, 215 Pennsylvania ave. se.

Fine used cars, priced low.
WESTFALL MOTOR CO.,
2813 M St. N.W. POt. 2357.

$ BARGAINS

'33 CHEVROLET 4-door Sedan. Beautifully finished in black. The motor still has its original pep and stamina. $510

'34 FORD Tudor Sedan. Black with 5 wire wheels; very low mileage; a practically new car at fraction of the cost. $539

'33 FORD Tudor Sedan. Gray with 5 black wheels. Mohair upholstery shows little use. Motor modernized by 1934 change over—quiet and powerful. $459

Your Car May Be Full Down Payment

STEUART MOTORS
6th and New York Ave. N.W.

Commanding VALUES

'29 Chevrolet Coach	$145
'30 Chevrolet Coupe	$225
'31 Chevrolet Coach	$275
Packard Limousine	$245
Packard Vict. Coupe	$225

TERMS AS LOW AS $5 DOWN

Telephone West 2166

General
AUTO SALES CO.
21ST AND VA. AVE., N.W.
HUDSON-TERRAPLANE-DEALERS

Ford

1325 Good Hope Rd. S.E.

10 REAL VALUES

1934 Ford 4-D. Sedan	$595
1933 Austin Coupe	250
1932 Ford Sp. Cp., 4 cyl.	315
1931 Chevrolet Sedan	275
1933 Ford St. Coupe	475
1929 Oldsmobile Coupe	135
1929 Chrysler 4 D. Sed.	150
1931 Ford Tudor (Jumbo tires)	245
1931 Fed. 1½-ton Stake	225
1930 Chevrolet P. U. Del.	225

ANACOSTIA MOTOR CO.

1800 Nichols Ave. S.E.

Ford

1932 FORD V-8 TUDOR

Have just replaced motor with GUARANTEED FACTORY REBUILT. Other '33 improvements make it an unusual value. Very clean inside and out and carries practically NEW TIRES.

$369

Also '32 5-Wind. Business Cpe. $345 and '33 De Luxe Coach (Beauty) $475.

1931 Studebaker De Luxe Commander "8" Sedan
Beautiful black finish, with 6 green wire wheels, fender wells; spotless whipcord upholstery; practically new tires; metal tire covers, hot-water heater and safety glass all around.
Easy Monthly Payments $113 Down

1929 Packard De Luxe Sedan
Late series Standard "8" with many 1930 features such as automatic radiator shutters. Has 6 wire wheels, well fenders, large trunk; beautiful upholstery, excellent black finish, brand-new top, good tires and wonderful motor.
Easy Monthly Payments $98 Down

1929 Chrysler "70" 4-dr. Sedan
Maroon finish like new; mohair upholstery; good tires; excellent engine.
Balance less Than $15 Mo. $59 Down

The Above are Regular G. M. A. C. Terms

100 OTHERS, almost any model; 15 DIFFERENT MAKES, $50 up.

TAYLOR
MOTOR CO.
Authorized Chevrolet Dealers
Three BIG Showrooms 1835—1840—1901
14 St. at T N.W.

LUSTINE-NICHOLSON AUTHORIZED CHEVROLET DEALER

crashes to the front with the most amazing Used Car

30-DAY GUARANTEE

EVER OFFERED!

Think of it! Buy a Used Car from Lustine-Nicholson and you get the perfect guarantee of satisfaction. A 30-day guarantee that has to be good! Should the car you buy need any repairs in 30 days from the purchase date, you come in, fill out your own repair ticket and our expert mechanics will make every adjustment YOU think necessary. No argument.

WRITE YOUR OWN REPAIR TICKET *if repairs are needed*

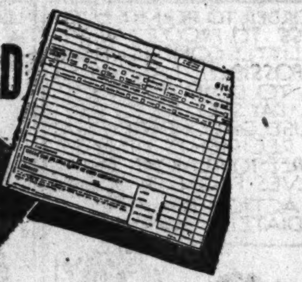

Prices Slashed to the Bone for This Event!

1934 CHEVROLET COACH — Bought for $775 short while ago. $100 worth of extras. RADIO! $649

1934 CHEVROLET DeLuxe SEDAN — Recently sold at $777. Looks like brand new! $675

1934 PLYMOUTH SEDAN — Driven only 7,000 miles. $595

1931 Ford Tudor	$199
1931 Ford Fordor	$235
1930 La Salle Sedan	$350
1931 Ford Victoria	$250
1933 Ford V-8 Fordor	$475
Rockne Latest Model De Luxe Sedan	$475
1930 Cadillac Sedan	$740
1929 Essex Sedan	$150
1930 Olds De Luxe Coach	$250
1933 Chevrolet Town Sedan	$495
1933 Chevrolet Coach	$495
1931 Chevrolet Coupe	$245
1932 Ford 4-dr. Sedan	$389
1930 Essex Sedan	$198
1932 Nash, 2d Series, Sedan	$449
1933 Chevrolet De Luxe Coupe (Brand New Tires)	$490
1932 Chevrolet Sport Roadster	$335
Late Packard Cabriolet (With Radio, New Paint, White Sidewall Tires)	$600
1934 Chevrolet Sedan	$650

1932 AUBURN COACH — White sidewall tires like new. One of the most popular cars on the market. $395

1929 Chevrolet COACH $165

1933 Chevrolet SEDAN $495 — 2 to Choose From

All Prices Plainly Marked on the Windshields!

LUSTINE-NICHOLSON

AUTHORIZED CHEVROLET DEALERS

Hyattsville, Maryland—Greenwood 2200

BENNY — Oh No! — By J. Carver Pusey

THE BUNGLE FAMILY — Looking Ahead — By Harry J. Tuthill

JOE JINKS, Featuring Dynamite Dunn — Getting in Shape — By Llanuza

"Cap" Stubbs — Quite a Bit — By Edwina

NAPOLEON AND UNCLE ELBY — By Clifford McBride

DIXIE DUGAN — Too Late — By J. P. McEvoy and J. H. Striebel

THE GUMPS — The Glad Tidings

Today's Crossword Puzzle

ACROSS.

1 Angry
4 Cause of ruin
8 Flower
12 Unity
13 Fish sauce
14 Roman emperor
15 Severe
17 Rolled
19 Rich brown color
20 Regretful
21 Literary fragments
23 Player at children's games
24 Myself
26 Pear-shaped fruit
29 Refrained voluntarily
33 High cards
35 Confederate general
36 Assistant
37 Finishes
40 Writing implement
41 Type measure
42 Island of New York State: abbr.
43 Entangle
45 Kind of pie
48 Sew loosely
52 Voter
54 Constellation
55 Shoot
56 Disturb the peace tumultuously
58 Free
59 Small pegs used in golf
60 Lairs
61 Elevated railways: colloq.

DOWN.

1 Low tufted plant
2 Before: prefix
3 Profound
4 Tropical fruit
5 Short for a man's name
6 Fresh information
7 Resound
8 Property of matter
9 Depend
10 Anger
11 Turf
16 Long narrow inlet
18 Silkworm
22 Competent
24 One of an ancient race
25 Biblical garden
26 Countenance
27 Sacred image
28 Jewel
30 Harden
31 Abound
32 Pinch
34 Joins by interweaving
38 Scraped linen
39 Wooden shoes
44 Substance used in making roads
45 Nothing more than
46 String
47 City in Pennsylvania
49 Father
50 Labor
51 Purposes
52 Salamander
53 Recline
57 In contact with from above

YESTERDAY'S ANSWER.

(Copyright, 1934.)

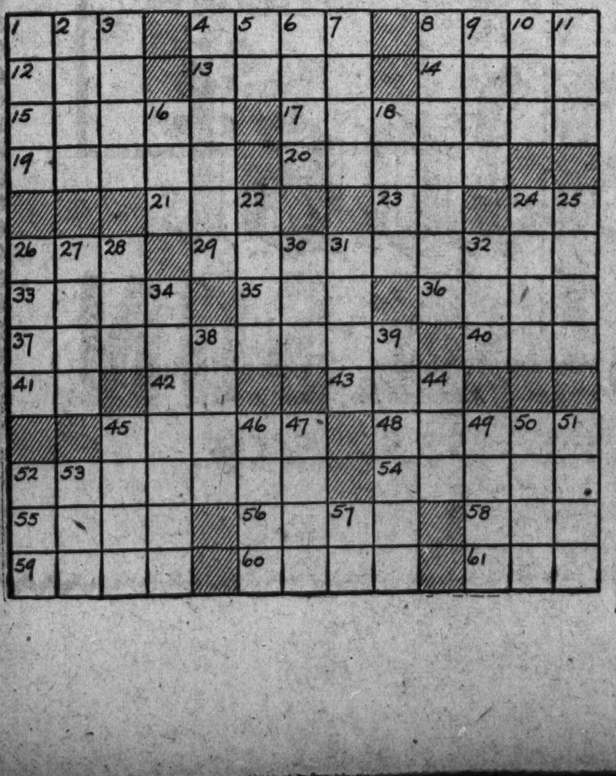

Walt Mason, Himself

Why Men Leave Home.

When Fox B. Gingham pulled his freight and left his bed and board, his wife expressed undying hate, her errant spouse she scored. "I've been a faithful wife and true," explained this Mrs. Fox; "I've fed him wholesome Irish stew and darned his rancid socks. I've sewed the buttons on his duds—the recollection hurts—and toiled amid the steam and suds to wash his Sunday shirts. When he was ill I hung around with healing in my wings and gave him powders by the pound and pills and other things. I kept his house so clean and neat it won a wide renown; I ask you, in the name of Pete, why has he jumped the town?" At first I sympathized with her, this dame of goodly life, and thought that Gingham was a cur to leave so fine a wife. His belfry sure was full of bats, his conduct a disgrace; and then I saw the host of cats that swarmed around the place. A Maltese cat was on her lap, a Persian cat was near, a bob-tailed cat filled up the gap beside the chiffonier. And there were cats upon the chairs and cats upon the floor, and on the long and winding stair I counted 24. And then I seemed to understand why Gingham caught the train; with cats around on every hand, he couldn't stand the strain. No doubt he wearied of their wails, and wept to hear them howl; no doubt he stepped upon their tails and heard them squawk and yowl. And when he took his Sabbath hat perhaps it made him swear to find inside a brindled cat that had no business there. My sympathy for that fair dame went straightway up the flue; I thought it was a beastly shame to run that sort of zoo.

(Copyright, 1934.)

DICK TRACY — Out of the Past

WINNIE WINKLE, the Breadwinner — A "Mushy" Story

GUNS OVER EUROPE

HIGH explosive shells guaranteed to shower bloody death and terrible destruction on an unprecedented scale . . new types of poison gas that may wipe out whole cities, slaughtering women and children as ruthlessly as men . . flame throwers that hurl sheets of liquid fire . . every deadly weapon that human ingenuity can devise is being manufactured in huge quantities by the munitions makers of the world.

And these merchants of death, thanks to canny, insidious propaganda, are waxing fat. European nations, some of them in financial straits and unable to pay the debts of the last war, are pouring out billions to prepare for the next conflict.

The shocking story of Europe's rearmament and what lies behind it is told by Robert Talley . . in the Magazine Section.

In Tomorrow's Sunday Post

Duping the Dudes

"There's a dude born every minute," is the motto of ranchland, where cowboys are putting on the biggest show on earth. The dome of heaven is their tent, the mountains the ring, and unsophisticated Easterners pay through the nose for Wild West thrills.

Magazine Section

It's a Crime!

Half a million dollars was filched last week from under the very noses of the New York police. Gangdom, deprived of its bootleg profit, with increasing daring is moving into broader fields of crime, menacing the safety and security of all Americans.

Special Articles Section

A Sleuth, Forsooth!

A modern detective relates his adventures and misadventures in tracking down his wily victims . . . from shadowing erring wives to nabbing murderers in their own strongholds. Told by William E. Maloney from his own experiences.

Magazine Section

Let's Try Again

How to put 10,000,000 jobless back to work and still keep the economic machine running? Stuart Chase, discussing this moot question, suggests a plan which he terms "pretty radical"—but says this or some other new scheme must be tried soon.

Opposite Editorials

White Hazards

Thrilling photographs have just been brought back to civilization from "somewhere near the South Pole," where Admiral Byrd's valiant men are living their strange, difficult life in the hazardous wastes of ice and snow. An entire page of these photographs . . . in the

Special Articles Section

Your Lips Have Told Me So

Your eyes tell what you are . . . your lips what you have made yourself. In her beauty chat this week Frances Mangum tells how your mouth may be improved—by spiritual and mental means and (this is easier) the correct use of good makeup.

Household Page

"Mile-a-Minute" Murphy

Thirty-five years ago he rode a bicycle faster than a crack express train . . . now of a sudden, Charlie "Mile-a-Minute" Murphy, famous pedal racer in the fabulous days of buggies and bustles, finds himself hailed as the "father of streamlining."

Magazine Section

Mock Invasion

Testing the efficiency of the Four-Army Plan, a mythical invasion of America by a foreign power will be repelled by the U. S. Army next week. Brig. Gen. Alfred T. Smith discusses the region under fire, and describes its fascinating military history.

Special Articles Section

Art and the Dumb Cluck

Tongue in cheek, Chester T. Crowell invades the moron's cave and discovers that there is an art in being stupid. With nimble wit he cites some examples of incompetence that soar to the heights of downright genius.

Magazine Section

The Jung-er Generation

When the worshipers of Freud and Adler meet at the bridge club, how they love to "psychoanalyze" their friends, the blessed meek who inhibit the earth. Malvina Lindsay's column, "The Gentle Sex," tells all about it.

Fashion Page

America's First Architect

Designing majestic, colorful buildings of black and gold, red and green, Raymond Mathewson Hood achieved a pinnacle of fame as lofty as any of the skyscrapers he created. The story of his genius is the story of a great and independent spirit.

Special Articles Section

Liberty League

Founded by prominent men in both the Republican and Democratic parties, the new American Liberty League will strenuously oppose any measures of the Administration which seem to endanger the civil liberties of Americans. Elliott Thurston, who a week ago exclusively predicted the formation of the League, discusses its many-sided importance.

Special Articles Section

King for a Week

Sleepy little Andorra, the world's oldest republic, sustained a nasty jolt recently when a dapper modern Quixote tried to create a throne—and sit in it! But, after one week of magnificent success, he is cooling his heels in a Spanish prison.

Magazine Section

Pirates Take the Air

Those animalistic, annoying screams which your perfectly healthy radio gives forth at intervals may be radio pirates! These hecklers, with their amateur stations, ride stolen air waves all over the ether—until Uncle Sam nabs and gags them.

Magazine Section

The Washington Post

Also . . . Theater and Movie News, by Nelson B. Bell . . . Book Reviews . . . Culbertson on Bridge . . . Cartoons . . . Live Editorials . . . The Post Impressionist . . . Complete Sports News and Features . . . Special Rotogravure . . . Sewing . . . Clubs and Fraternities . . . Society . . . Cooking . . . Features for Children . . . 12 Pages of Comics . . . Fashions . . . and many others.

Tomorrow—SUNDAY

Order Your Copy Now . . . Phone NAtional 4200

Imperfect pp 1&2

Byrns Enters Speaker Race; Leads Rivals

McReynolds Predicts Colleague's Victory by Wide Margin.

House Democratic Leader Joseph Wellington Byrns yesterday toed the line in the Speakership race, formally announcing his candidacy in confident statements released simultaneously at the Capitol and in Nashville, Tenn.

Speaking here for the veteran floor leader, Representative Sam D. McReynolds, of Tennessee, chairman of the House Foreign Affairs Committee, predicted his colleague's election "by an overwhelming majority."

No less certain of the outcome, Representative Byrns told reporters in Nashville that he was "in line" for the job and had "no shadow of a doubt" about his election, according to the Associated Press.

A contest more bitter and more closely drawn then the 1932 race for the gavel was in prospect meanwhile, as every day since Speaker Rainey's unexpected death has brought forth new aspirants for the job.

Three Others in Race.

Observers here were inclined to view Thursday's announcement of Representative Sam Rayburn as a bid for support of the Texas delegation, with a view to shrewd bargaining in the finals. Representative John Rankin, of Mississippi, and Representative William Bankhead, of Alabama, previously cast their hats into the ring.

Although last of the four to announce, Representative Byrns has a conceded lead on all of his opponents, considering the advantage of Speakership precedent, and the influential chairmanship of the Democratic Congressional campaign committee.

In a long-distance telephone conversation yesterday with Representative McReynolds, Mr. Byrns, gaunt, persuasive, 65-year-old floorleader, authorized his colleague as chairman of the Tennessee delegation to say that he would be a candidate.

"Until after the election in November," said Mr. McReynolds, "Mr. Byrns first attention will be devoted to his duties as chairman of the Democratic Congressional Committee.

Elections Demand His Energy.

"In that position he feels that his energies should be devoted to the job of reelecting a Democratic Congress, so that President Roosevelt will continue to have the unstinted support of Congress in the Administration's winning battle against depression and want."

Mr. McReynolds presented the following summation of what he called the Tennessean's "qualifications and claims for the office:"

"He is now finishing his twenty-sixth year of consecutive service in the House. For 12 years he was ranking Democratic member of the great Appropriations Committee, and in the Seventy-second Congress was chairman of that committee. In the present Congress he is majority leader of the House, and in that capacity has been charged with the responsibility of putting through the Administration's vast reconstruction and rehabilitation program."

Mr. McReynolds said an inquiry disclosed that without exception, majority leaders in the House had been elevated to the Speakership when it has been vacant. Once in the Democratic party and once in Republican ranks, a minority leader failed of election, Mr. McReynolds said, but the practice of promoting the majority leader is unbroken.

Hopkins Says Aid To Idle Must Stay

Continued from Page 1.

would be suitable in this country, Hopkins said. He added it would be necessary to go outside the fund to obtain money because no insurance fund in this country could avoid "bankruptcy" in the depression.

"It is unthinkable," he commented, "that you could set up a fund to guard 15,000,000 people against unemployment."

It was recalled that President Roosevelt, in a message to Congress last June, observed "there should be a maximum of cooperation between the States and the Federal Government," and that "funds necessary to provide this insurance should be raised by contribution rather than by increase in general taxation."

Congressional opponents of unemployment insurance have likened such proposals to the dole in Great Britain.

The Wagner-Lewis measure was criticized as a socialistic move by business spokesmen, including officials of the National Association of Manufacturers and the United States Chamber of Commerce.

Secretary Perkins, a friend of the bill, insisted, however, that distribution of money to the unemployed through such a fund would strengthen buying power and encourage business.

The President's committee on social security has been studying the insurance issue preparatory to submitting a report before Congress returns.

After a tour of England, France, Germany and Italy, Hopkins reported he was particularly impressed by the British housing program.

English financiers, he said, "have decided that the way to maintain the capitalistic system is to get a low but sure interest rate. They would rather take 3 or 3½ per cent and be sure of it than gamble on getting 7 or 8."

He said England has less unemployment than the United States, in proportion to population.

"Claims of the American 'Tory' press that England has done this without a New Deal are untrue," he remarked. "My impression is that England has tried many more radical experiments than President Roosevelt has talked about. Some of them have worked."

Hopkins smiled as he told of Europe's friendly attitude toward the New Deal.

"People seemed astounded," he confided, "when I told them there was plenty of opposition at home."

American 'Devil's Island' Receives Prisoners

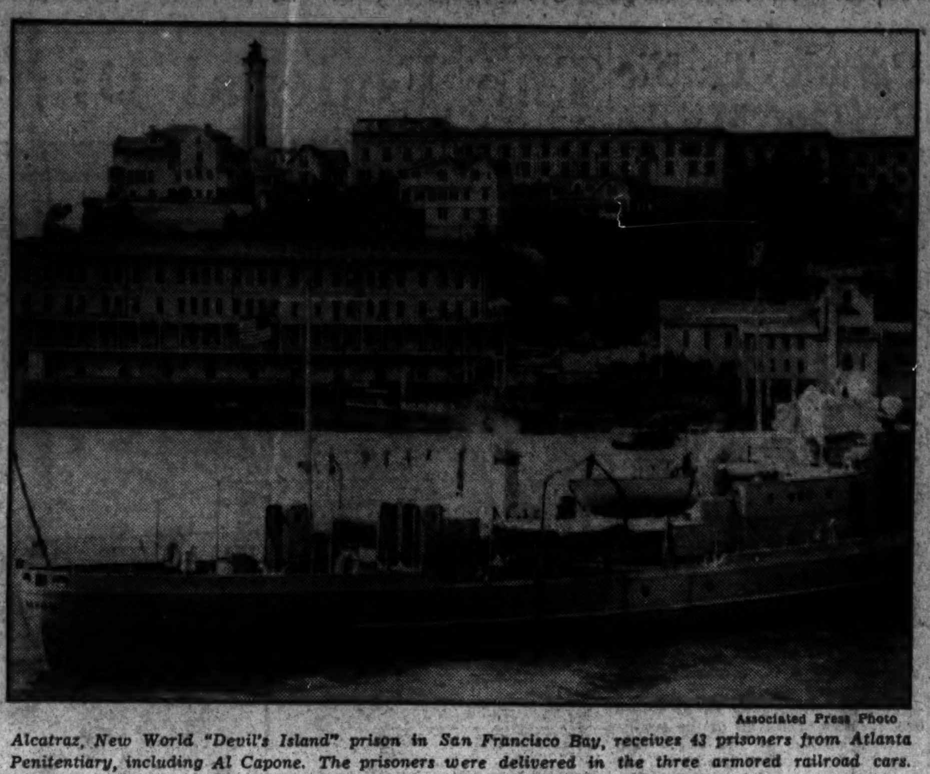

Associated Press Photo

Alcatraz, New World "Devil's Island" prison in San Francisco Bay, receives 43 prisoners from Atlanta Penitentiary, including Al Capone. The prisoners were delivered in the three armored railroad cars. A Coast Guard cutter stands by as a safety measure.

Wall Street Brokers Expect Stock Advance to Continue

Continued from Page 1.

such fashion that the New York Sun's financial editor found occasion to say that "the rally looked much as though it had been engineered," regarded as more significant were reports that a large portion of the buying orders came from outside of the city—Boston, Detroit and San Francisco being specifically mentioned.

It may be a coincidence, but it is interesting that the publishers of the Angas pamphlet said yesterday it was just beginning to attract attention outside of New York. They explained their latest orders were coming from those places rather than from within the city.

At all events, the brokerage fraternity here do not use unkind epithets in referring to the Angas brochure as did the conservative bankers of the community. The brokers freely confess they don't know whether their British colleague is right that America is due for a boom at this time and that "it is ridiculous not to buy common stocks." But they hope he is right and contend that the technical condition of the market justifies such a prediction.

Maj. Angas based his conclusion on the theory that through Government spending and general timidity on the part of capital such a large back-log of excess reserves and deposits has developed here that capital's fear will be overcome by capital's hunger to make a profit, with the result that the redundant money will come out of the vaults and go into securities and commodities.

This part of the pamphlet did not appear to impress the brokerage and speculative element so much as the conclusion that such a situation would result in a boom. What impressed this group even more, and explains the public response to the Angas effort, was that the Britisher has been right previously in four out of five guesses or predictions.

Traders Play Hunches.

There is a certain amount of superstition, or call it intuition, among stock market traders. They play hunches, they smell situations and come out on top without being able to explain just why. One old-time trader today said he saw many obstacles in the way of the fulfillment of the Angas theory but that he felt it in his bones this was the time to buy stocks.

Those who have not developed that intuitive sense place great faith in what is said and done by those with good "guessing" records. It was recalled that when Jesse Livermore was in his hey-day he attracted a greater following than almost any other person because he had a record for "guessing" right. A whisper along the Street in those days that "Livermore is buying this stock" was enough to start a boom in that security, it was recalled.

So when the publishers of the Angas pamphlet in large type showed that the Britisher had written five other pamphlets predicting the development of certain trends and that time confirmed him in all but one case, that information made the brochure more appealing to market traders than had a string of academic degrees been placed behind the author's name.

Consequently, Maj. Angas gets an attentive hearing among the trading element. This group sees in his pamphlet a confirmation of their conviction that in time the foundation laid down for inflation will have its effect on prices. The necessary time-lag between monetary measures and their effects has been the cause of the delay, it is held.

But many familiar with Wall street contend Maj. Angas is sound when he likens the inflation experiment to the boiling of a liquid.

Explains His Views.

"For some time," he says, "the observer can detect no change as he gazes upon the surface of the water. Just as he is beginning to discredit the efficacy of the fire, the pot begins to bubble and boil.

"This is what I venture to forecast is about to happen with credit expansion in America," Maj. Angas added, and the force of that observation in starting a boom is in the desire of traders to start buying just before the boiling and bubbling commences.

When they say that the technical position of the market is good for an advance, they mean that it is pretty well sold out. In other words the market in the recent depressed days had rather completely liquidated itself. Meanwhile, the experience of the last week indicated, it is argued, that owners of securities are holding on to them.

Moreover, the belief is held that the pessimism of past weeks has reached a climax and that the public will take a more hopeful attitude toward the future of securities. All these factors, it is contended, point to a change within a short time.

While the brokerage fraternity are blue, they do not display the gloom of the bankers. Things are not good, they will be better and the bankers are too gloomy, say the brokers. They add that the bankers displayed the same kind of gloom in the spring of 1932 and again in 1933 and that in each instance the very dull, depressing period was followed by brighter days.

The brokers are blue because most of them have been losing money this summer. With staffs geared to a daily turnover of 2,000,000 shares in the market, their overhead exceeds their profits in days when a million-share market was considered brisk trading.

Inferiority Complex.

Moreover, they have started as a group to develop a brow-beaten, inferiority complex. They believe that since the advent of the Roosevelt Administration, when the President promised to drive the money-changers from the temple, they have been made the scapegoats for all that has happend in the country in recent years. They regard Mr. Roosevelt as hostile to their kind and they have little affection for him.

They feel that it was unfair to hold them all up as dishonest and cunning rascals because a few of their number strayed beyond the bounds of ethics and law. They feel that the 1933 securities act severely affected their business by placing unwarranted restrictions on new issues and now they are waiting in painful apprehesion to see what the securities exchange commission will do to them under the stock market act.

They were particularly blue today because Mayor LaGuardia persuaded his board of estimate to approve, 15 to 1, a proposal to tax their gross income in excess of $5,000 at 1 per cent, in order to obtain funds for unemployment relief along with a general tax of ½ of 1 per cent on the receipts of other business enterprise.

This tax has not been approved yet by the aldermen, but Wall street expects it to be. Thus adding another expense to businesses which, they say, do not now produce a profit.

It is this hang-dog attitude of Wall street—it is common among the bankers also—that has kept them silent in recent months. Asked why they had not spoken out against some of the measures of the Roosevelt Administration, which they regard as unsound, those interviewed said variously, "it would be no use," "unwise," and similar comment.

For this reason announcement of the formation of the American Liberty League was hailed on all sides in Wall Street and a rush was reported to sign up as dues paying members. The feeling was that the organization representing not only the financial world, but also stock owners, home owners and business men, would carry more weight and influence than any single voice or group of voices from Wall Street.

Seats Continue High.

There also is a feeling that the brokerage concerns which expect to continue in business must readjust themselves to the new conditions. It is recognized by some that the days of 5,000,000-share markets are gone, chiefly because pools have been outlawed and the market must be made by the public without great price savings.

Some of the brokerage houses believe that if they can hang on long enough business will improve again; others have bought seats on commodity exchanges. Dealing in commodities has been brisk and some houses have kept out of the red with income from that quarter.

But the price of stock exchange seats remains comparatively high. The last seat on the "big board" changed title at $195,000. The best offering at present is $160,000. None believe that such a sum will be paid for a seat at this time, but it is regarded as significant that members are asking high figures for their seats.

Gorgas Institute Gets $1,000.

The Gorgas Memorial Institute was bequeathed $1,000 under the terms of the will of Perla A. Brickner, which was filed for probate yesterday in New York. The estate, valued at $100,000, was distributed among relatives.

Plane Bandits Get $51,000 in Pay Roll Theft

Craft Believed Used to Give Signal in Rich Pennsylvania Haul.

Butler, Pa., Aug. 24 (AP).—Apparently taking their signals from an airplane which circled suspiciously low, three holdup men today pounced upon an unarmed mail truck driver, robbed him of a $51,000 pay roll and escaped by auto.

The daring daylight robbery, which police called the richest haul of its kind ever made in the Pittsburgh area, took place a short distance from the Butler postoffice.

Maxwell C. Lackey, the 28-year-old driver, was en route from the postoffice to the nearby town of Lyndora with weekly pay rolls of the Standard Steel Car Co. and the American Rolling Mill Co. plants when the robbers, riding in two automobiles, forced him to the curb.

Driver Forced to Lie Down.

Wearing colored glasses, two jumped on the running board of the truck and forced Lackey to lie down while they fished out three of the four bags of registered mail.

Residents said the airplane circled low over the scene just as the men stopped the truck, and police expressed belief the men received their signals from it.

The mysterious plane also had been sighted yesterday circling over the same area, and authorities said they are confident the men were rehearsing for the haul.

One Automobile Abandoned.

As soon as the robbers obtained the money they abandoned one automobile and escaped in the other. The second has not been found, but police said they believe the robbers met the plane outside the city and escaped.

The abandoned car carried Ohio license plates reported stolen Monday in Youngstown.

Postal inspectors said the skill with which the robbery was carried out marked it as the handiwork of a well organized gang. They said they did not believe this gang was connected with the $427,000 robbery in Brooklyn earlier this week.

Bandits Seize $9,785 Pay Roll in Georgia

Rome, Ga., Aug. 24 (AP).—Shoving a submachine gun into the ribs of the cashier of the National City Bank, two bandits today seized a $9,785 pay roll of the Tubize Chatillon Rayon Mill and escaped after a spectacular chase by police officers, whose fire failed to stop them.

Late in the day Sheriff Gattis, of Bartow County, said two men, one of whom was shot in the neck, stopped at Tolbert's Camp, just outside the city limits of Cartersville, about 40 miles southeast of Rome, and filled their gasoline tank.

Police at Rome gave up the chase at Brice, Ga., about 10 miles south of Rome, after chasing them more than two hours. Rome officers said they escaped into the hills.

Joe Palmer, cashier, and Raymond Ford, bank clerk, were transporting the first half of this week's pay roll to the mill outside the city limits when an automobile pulled up alongside their car and forced them off the road. Palmer said the pay roll was insured.

9 More Russians Jailed by Nippon

Continued from Page 1.

of negotiations on the sale of the railroad or other international issues.

Foreign Minister Koki Hirota was understood to be planning to adopt a similar tenor in replying to the Moscow note.

An early reply was expected, but the foreign office said no answer had as yet been dispatched, despite rumors that Japan had rushed out an immediate response.

Bandit Aid Charged.

Manchukuo police indicated they were investigating reports the Russians were giving bandits information regarding the location of Manchukuo and Japanese military trains, the spokesman added.

The Russian note hinted that Moscow believed Japan was engaged in a deliberate program of terrorism in an effort to force the Soviet Union to reduce the price it is asking Manchukuo for Russia's half of the jointly owned Chinese Eastern Railway.

Japan's reply, it was reliably reported, will say the arrests of Soviet citizens served to protect the Russian as well as Manchukuo interests in the Chinese Eastern Railway, inasmuch as they were taken into custody in a Manchukuo campaign to end banditry and destruction of cargo on the railroad.

One-Man NRA Rule Is Ended By President

Johnson May Stay as Member of Group Fixing Policies.

Continued from Page 1.

Congress as a substitute for the National industrial recovery act, which expires automatically on June 16.

He said that obviously the Administration would recommend to Congress that many features of the NRA be made permanent. He mentioned specifically the outlawing of child labor, the establishment of minimum wages and maximum hours, and prohibition against certain unfair practices. He said that in the next two or three months the Administration would give a great deal of study to the problem of permanent NRA legislation.

NRA Steadily Changing.

Meanwhile, he pointed out, the NRA was continually undergoing revision and certain features, such as labor relations, were being lifted out of the National Recovery Administration.

The general expectation is, however, that within a few weeks NRA will begin to undergo rather more rapid transformations, the plan being to go as far as possible toward making the NRA a model for the permanent legislation that will be requested. One of the basic issues is to what extent competition is to be permitted or enforced. The President said today that no decision had been reached on that question. An analysis of the whole problem has been made by Mr. Richberg, to whom the matter was delegated with Gen. Johnson's approval.

Gen. Johnson and Mr. Richberg met in the lobby of the White House as Gen. Johnson was going out and greeted each other in a very friendly manner.

Gen. Johnson told newspapermen a few minutes later that there was no real dissension.

"There has never been any disagreement between Richberg and myself, at least so far as I am concerned," he said.

He said there had been a misunderstanding about the time to put the proposed reorganization into effect. Mr. Richberg said later there had been no fundamental difference or viewpoint.

Similar to AAA Troubles.

The situation bears many resemblances to that which prevailed in the agricultural wing of the administration last autumn. George N. Peek, who like Gen. Johnson is an independent and forceful character, was legally a subordinate to the Secretary of Agriculture with whom he disagreed on many points of policy. He gradually modified some of his views, accepting for example, the principle of crop control, but irremovable differences over certain policies created a general atmosphere of friction.

The President succeeded in removing Mr. Peek from his job as AAA administrator by creating for him the post of special assistant to the President in matters of foreign trade. Mr. Peek is still in Washington, in charge of the export-import banks, which up to date have done practically no business.

If there were another important post in the Administration suited to Gen. Johnson's abilities, it is believed that the President would try to induce the general to take it. But no important posts are vacant and it is difficult to conceive of another post of sufficient importance to interest Gen. Johnson.

Ignored Committee.

At the outset Gen. Johnson was supposed to operate under a Cabinet committee, but he paid little attention to it. The committee was revived last fall, when it was already apparent that the NRA had reached a point when redefinition of its policies was needed. But Gen. Johnson usually absented himself from the committee's meetings, and when he did go, he is reported to have dominated the scene.

Persian Attache Attacked by Thugs

Continued from Page 1.

ment, or rob him, he explained, and the only factor which might have given a clew to the motive for the assault—the remark made by one of his assailants—was not understood by him.

Chief of Detectives Frank S. W. Burke ordered his entire command to concentrate on the search for the thugs, and Lieut. John H. Fowler was placed in charge.

Search for the assailants was delayed by the inability of police to interview Navab.

"I do not wish to discuss the incident tonight," was the message he sent Lieut. Fowler. "Come around tomorrow and I may have something to say."

Report Given Government.

The incident occurred about 3 o'clock, Navab reported to Persian Minister Djalal, who in turn made a complete report to the State Department which asked the Police Department to bend every effort toward the capture of the intruders.

In the opinion of Minister Djalal, the motive for the assault was robbery and the design was frustrated by Navab's shouts for help.

The blow was struck by the smaller of the men, whom Navab described as 5 feet 8 inches tall, 155 pounds, with dark complexion and wearing a linen suit. His companion was about 5 feet 10, weighed about 165 pounds and was of dark complexion. He also was dressed in a linen suit.

Navab is 31 years old and has been connected with the legation for the past six months.

Check Gas Samples in "War" Probe

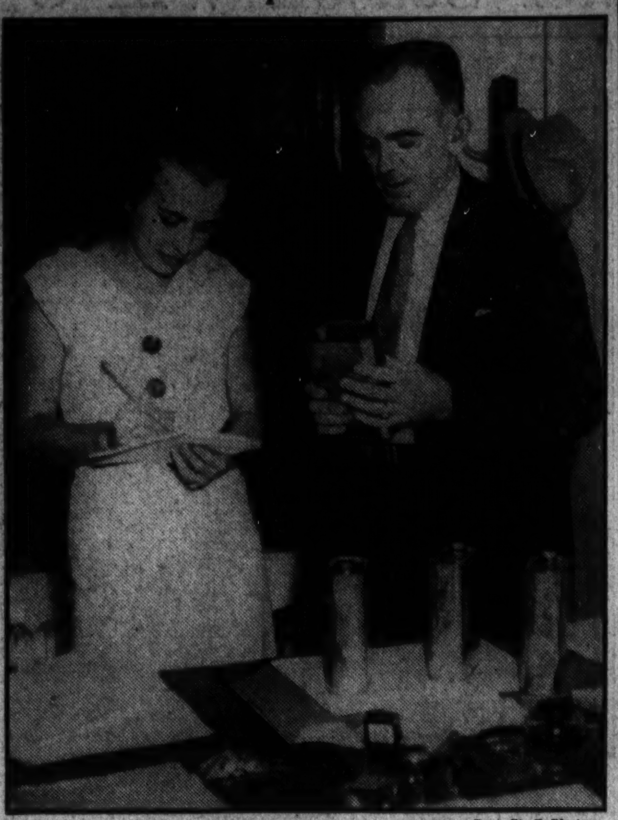

Post Staff Photo.

Anne Fuller, assistant secretary of the District Petroleum Code Committee, and L. S. Scott, committee chairman, check over samples of gas taken from District stations yesterday before turning them over to the Bureau of Standards for testing in an effort to check up on dealers mixing branded and unbranded gasoline.

Credit Group Head Picked

J. K. Doughton, Baltimore, FCA Official, Named Acting President.

Baltimore, Aug. 24 (AP).—J. K. Doughton, general agent for the Baltimore district of the Farm Credit Administration, today revealed that he had been named acting president of the Production Credit Corporation of Baltimore.

Speaking as chairman of the board as well as acting president of the corporation, Mr. Doughton further stated that George H. Stevenson, former president of the corporation, had been "removed" from office yesterday after he declined to resign.

Mr. Doughton's statement did not give the reason for Mr. Stevenson's removal, other than to say it was "in the interest of the corporation and the farmers of this district, for whose service it was created."

The Production Credit Corporation of Baltimore, a creature of the Farm Administration, handles loans to farmers in Maryland, Pennsylvania, Delaware, Virginia, West Virginia and Puerto Rico.

Doughton, nephew of Representative Robert L. Doughton, of North Carolina, came to Baltimore last winter after having served as manager of the Richmond office of the Reconstruction Finance Corporation. Stevenson, who operates a large farm in Charles County, Md., is a native of Nebraska. He has served in various connections with the Treasury Department and the Department of Agriculture in their farm-benefit financial activities and was the first president of the Baltimore Federal Land Bank. In 1927 and 1928 he established a system of rural credit for the Peruvian government.

Starhemberg Guarded By Armed Air Escort

Salzburg, Austria, Aug. 23 (AP).—Fearing a possible attack from the air while on his recent flight from Venice Vice Chancellor Ernst von Starhemberg was accompanied by a second airplane piloted by a World War flier armed with a machine-gun, it became known today.

It was revealed today that similar painstaking precautions were being taken to guard all members of the government.

Ring, Money Stolen.

The theft of a ring valued at $200 from a rooming house in the 1800 block of Calvert street northwest was reported to police yesterday by Elzade S. Hamilton, of Philadelphia, who is visiting in the city.

"Bootleg Oil" Ship Chased Up Pacific Coast

Vessel, Loaded in Texas, Seeks to Land Cargo of Gasoline.

Secretary of Interior Harold L. Ickes, whose investigators are busy chasing the Papoose, an alleged "bootleg oil" vessel up the Pacific Coast, announced yesterday that the Oil Administration had blocked efforts of attorneys for the ship to establish legality of gasoline aboard.

Meanwhile a vigilante patrol was being maintained along the coast to prevent unloading of a cargo of 3,000,000 gallons of gasoline, most of it believed by Federal authorities to be illegally produced from Texas oil.

Oil administration attorneys, Mr. Ickes said, prevented lawyers for the vessel from obtaining a certificate from the Austin, Tex., railroad commission establishing legality of the gasoline cargo, and in cooperation with California officials, the vessel was prevented from landing at San Francisco several days ago.

"Dumping of the cargo in the Pacific Coast territory," Mr. Ickes said, "would destroy immediately the stability which just been established in that area through the recently approved Pacific agency agreement, worked out to take care of surplus gasoline already piled up in the territory."

The Papoose, according to information reaching Ickes, was loaded at the American Petroleum Co.'s terminal at Houston, Tex., and its gasoline cargo was shipped by the Eastern States Oil Co., a brokerage firm.

The Papoose was believed yesterday to be heading for Tacoma or some other Washington port, to attempt again to unload.

Widow Asks $10,000 For Death of Husband

The death of her husband, Edward T. Lewis, from injuries he allegedly received when he was thrown to the street by the starting of a street car while he was on the step, yesterday caused Mrs. Elsie G. Lewis, 3308 Ashmead place northwest, to file suit against the Capital Transit Co. for $10,000 damages.

The accident happened at Fourteenth and G streets northwest, April 5.

SAM APRIL
Liquor Store
1210 N. Y. Ave. N. W. MEt. 3366
FREE DELIVERY

AT LAST!
OLD FARM
Straight Rye Whisky
Distilled and Bottled by
Old Overholt
$1.19 Pt.
$1.87 Fifth $2.29 Qt.
This fine whisky is
2 SUMMERS OLD

WOLF CREEK
MEADWOOD
OLD HERMIT
WINDSOR
87c Pint
All good straight whiskies

Town Topics
Distilled Gin
$1.19 Full Quart
A real buy at this price

SAM APRIL
PRIVATE STOCK
A Straight Bourbon, made in Sept., 1933, aged in wood 10 months.
99c Full Pint
$1.85 Full Quart
We Know This Whisky Will Please You

Grain Alcohol
190 Proof
We believe this is the best obtainable
99c PINT

CREAM OF
KENTUCKY
100 PROOF
STRAIGHT
WHISKY
99c Pint
A Schenley Product

JULIUS GARFINCKEL & Co.
F STREET AT FOURTEENTH
OUR STORE IS CLOSED TODAY
Shop without fail here on Monday. The greatest opportunities in our Three Outstanding Sales.
1. Final week of our Store-wide Clearances.
2. Advanced Sale of the best Fur Coats.
3. Sale of New Winter Cloth Coats with the best furs, in styles guaranteed to be worn next winter.

SALTZ BROTHERS, 1341 F STREET.
LAST 2 WEEKS
our semi-annual
SALE
ends Saturday : : Sept. 8
FRENCH, SHRINER & URNER
MEN'S SHOES
retailing regularly up to $12
$7.95 to $9.95
A Few Custom Models at $10.95
All Sizes and Widths
Exclusive Washington Agency
SALTZ BROTHERS
Fine Apparel for Gentlemen
1341 F STREET, N.W.

LANGROCK Fine
Suits and Topcoats
For a Limited Time Only!
20% DISCOUNT
Saltz Brothers Suits and Topcoats, $29.50
SALTZ BROTHERS
Fine Apparel for Gentlemen
1341 F STREET, N.W.

New Theater Season Will Open With 125 Productions of First Rank in Sight

A Gay Parisian Farce Enlivens Earle Program

Cary Grant as a Comedian; Jean Harlow at Fox; Other Offerings.

By Nelson B. Bell.

"LADIES SHOULD LISTEN." Paramount picturization of a play by Alfred Savoir and Guy Bolton, adapted to the screen by Claude Binyon and Frank Butler, featuring Cary Grant and Frances Drake, with Edward Everett Horton, Rosita Moreno, George Barbier, Nydia Westman, Rafael Corio and Charles Ray. Directed by Frank Tuttle. Reviewed Friday afternoon.

This is, perhaps, a little more substantial in texture than "Kiss and Make Up," in which Cary Grant recently appeared, but it still is a very gay and giddy French farce, light as eiderdown and frisky as a colt let out to pasture.

That, in point of fact, is approximately what Cary Grant is—a colt let out to pasture. The results are not entirely salutary. A handsome, but impetuous, young bachelor, Julian de Lussac, returns from Chile to Paris, penniless, save for a week's option on a nitrate concession. Almost immediately he finds himself the object of the predatory attentions of an avaricious young Chilean blackmailer and his fascinating wife, a solicitous telephone operator in his apartment house, his best friend's fiancee, his best friend and his best friend's fiancee's father.

Trick Thunder Storms.

His apartment is the center of attraction. Most of the action takes place there and, against the coming of some such an eventuation, Julian has the place all tricked out with a variety of peculiar gadgets calculated to make romance easy. For example, he has a storm sheet and thunder attachment rigged up in his flat so that by pressure of a button he can create synthetic thunder showers and dissuade conscientious and home-loving young housewives and others of the distaff persuasion to linger beyond the habitual quarter-to-six, at which hour they must hurry home to hubby, or some one! This works rather well.

Suicide also is resorted to, in a safely renatured form, to impress susceptible young women who otherwise do not seem sufficiently intrigued by De Lussac's ardent wooing.

So now it ought to be possible to perceive how the best friend's fiancee should decide that Julian was the better match; that the Chilean and his fiery wife merely plot to gain possession of the option; why the best friend's fiancee's father doesn't quite get what it is all about and in what manner the telephone operator, a sort of self-appointed guardian angel over Julian's destiny, manages to cop him for herself after having pretended to be engaged to the doorman.

Certainly it sounds silly. It is that kind of a story.

Grant Goes Comic.

Cary Grant is, beyond anything he has done heretofore, the facile comedian in this feathery trifle. Frances Drake, playing opposite, assumes a charming naivete that her roles with George Raft gave her no possible opportunity to reveal. Edward Everett Horton and Nydia Westman are splendidly cast as the secondary lovers and George Barbier as the irate father. Rafael Corio and Rosita Moreno are the Chilean plotters, and Charles Ray, back in a speaking role after months of absence from the screen, acquits himself well as the doorman—a rather more important figure in the plot than such flunkies usually are. Mr. Ray was the only member of the cast who received applause on his first entrance.

The settings are luxurious, as befits the apartments of young people without any money living in Paris. The direction is brisk and breezy and keeps the action stirred to an agreeable intensity throughout the comedy's entire length. The dialogue is sprightly without being at all brilliant and the whole thing, despite its Gallic flavor, is completely on the side of discretion and good taste.

Mitzi Headlines.

Mitzi Mayfair, that amazing young dancer who back-kicks her right shoulder with her left foot and vice versa and then kicks herself in the chest over both shoulders—appearing, along with Rita DeLano, contralto torch singer, as a solo artist with the Ten Aristocrats—headlines the vaudeville bill. Miss Mayfair needs no introduction to Washington audiences and, notwithstanding a slightly increasing tendency toward embonpoint, is still one of the best dancers on the contemporary stage. Miss DeLano, also a familiar figure, sings two numbers and could easily add two more without annoying those out front. The Aristocrats are skilled in the dance, both individually and as a well-trained ensemble.

Other specialists, introduced by the sartorially resplendent Miss Audrey Sieber, include George and Arthur Dormonde, two comedians on unicycles in "Scientific Nonsense;" Arthur Boran, radio impersonator, whose imitations of Jimmy Durante, Ben Bernie, Joe Penner, Lionel Barrymore, Eddie Cantor, Alfred E. Smith and President Roosevelt are rather better than the ordinary run of such things—especially Durante, Penner, Smith and the President—and that master percussionist and syncopationist, Jack Powell, the blackface pantomimist who has made drumsticks the implements of genuine artistry.

The auxiliary screen attractions embrace a Grantland Rice Sportlight, "Springboard Champions," featuring Pete Des Jardins and Stubby Kreuger; El Brendel in an amusing comedy, "Oh, Sailor, Behave," and the Universal News, enunciated by Graham McNamee.

Freddie Clark's "Popular Melodies" overture, with Bert Granoff's vocal interpolations from Bing Crosby's next picture, completes an entertaining, if unimportant, bill nicely gaited to the time of year.

To Be in Picturized Stage Play

A new and charming portrait study of Elissa Landi, actress, authoress and society belle, who has been added to Paramount's roster of stellar and featured players by virtue of a recently signed contract. Her next assignment will be opposite Cary Grant in the film version of the former stage success, "Enter Madame."

Loew's Fox

"THE GIRL FROM MISSOURI," Metro-Goldwyn-Mayer picturization of a story by Anita Loos and John Emerson, starring Jean Harlow, with Franchot Tone, Lionel Barrymore, Lewis S. Stone, Patsy Kelly, Alan Mowbray, Hale Hamilton, Nat Pendleton and Henry Kolker. Directed by Jack Conway. Reviewed Friday morning.

Cheap, flashy and tawrdy, this expurgated subject still manages to whip over some breezy romantic melodrama which embraces the thesis that even tthe crassest gold-digger may be a paragon of chastity and have a heart of gold.

The story has been toltd innumerable times before. It tconcerns a platinum chorus girl who runs away from a small Missouri town to crash the big time and accumulate a millionaire hedpmeet by the honest marriage. Her accomplice is a slighttly less discerning young woman who is constanly on the qui vive for some likely waiter, butler, carriage startetr, truck driver, or anybody else whose ample charms strike her fancy.

Together these two get to New York, storm the citadels of the rich and have themselves a time—the one, intent on marrying a large fortune; the other incessantly "on the make" for any living representative of the opposite gender. The chase leads through suicide, Palm Beach, a New York prison and a transatlantic liner to a figurative altar. It is, as a matter of fact, all on the sides of "good, clean fun," in strict accordance with the edicts of the Motion Picture Code Authority. It is, also, as a matter of fact, trite, tenuous and trashy in subject matter.

Miss Harlow Reverts.

Jean Harlow, in the title role, reverts in large measure to the first important role she played on the screen—the title role in Katherine Brush's "Redheaded Woman," adapted to the screen by Anita Loos, coauthor of her present vehicle. In their moral aspects, the roles are not identical, but in their treatment they are. Teamed with Miss Harlow, in place of Una Merkel, is Patsy Kelly, as the young woman of promiscuous tastes. The two make a precious pair of lady buccaneers.

The masculine roles are played with their accustomed skill by Franchot Tone, as the young man who makes Miss Harlow's dreams come true; Lionel Barrymore, as his hard-boiled father; Lewis S. Stone, the millionaire pauper who "could not take it," but mustered cowardice enough to blow his brains out; Hal Hamilton, just a rich "sucker for a pretty face," and Alan Mowbray, who stands on the sidelines most of the time and cheers the others on to victory—with an especial eye for Miss Harlow's luscious endowments.

The players all are better than the material from which they are asked to fashion a believeable and a worthy play. The piece is faultlessly staged and well enough directed.

The Stage Bill.

On the stage, Myrt and Marge, assisted by Clarence and two supporting male players, desert the microphones of the broadcasting studios to appear in person in a skit that surrenders to a trick ending and permits the introduction of a song by Marge, whose mother in real life is Myrt. Yesterday's first audience received their little offering graciously.

Roy Smeck, who has improved his act immeasurably since last seen in the Capital, proves himself literally a "wizard of the strings" by the extraordinary virtuosity he discloses on banjo, guitar, ukulele and harmonica. His was the soundest hit on the bill. Daphne Polard, the half-pint British comedienne, ran Mr. Smeck a close second with her character songs and low comedy, always sure-fire, as she does them. The Lee Twins and Rio and Elliott open the bill with a dancing act that is of top ranking.

A bill that attracted overflow crowds yesterday and will be presented at five de luxe performances beginning today at 10:30 a. m., is completed by Prof. Lampkin's musicianly rendition of Donizetti's "Lucia di Lammermoor" selections and the Fox Movietone News.

N. B. B.

Columbia

"HANDY ANDY," Fox picturization of the play, "Merry Andrew," by Lewis Beach, starring Will Rogers, with Peggy Wood, Conchita Montenegro, Mary Carlisle, Robert Taylor and Roger Imhof. Directed by David Butler. Reviewed (return engagement) by W. A. Whitney.

The "pursuit of happiness" may be a constitutional guarantee to most people, but as it was forced upon one Andrew Yates by his socially aspiring wife, it was not so hot a chase. Indeed, "Handy" Andy, finding himself a retired pharmacist, is quite perturbed over being obliged to seek "happiness" in golf and a new Orleans Mardi Gras celebration.

With that as a basis, and with Will Rogers as the mild-mannered, easy-going Andrew Yates, the outcome is as definite as putting the proverbial two and two together. Peggy Wood is the wife, and the juvenile love interest is provided by Robert Taylor and Mary Carlisle, with Rober Imhof and Conchita Montenegro adding to the interest of the proceedings.

It is all quite entertaining—as the two previous weeks at the Palace would indicate—and provides Mr. Rogers with a role such as he is preeminently fitted to perform, supported by a cast of well-chosen players who individually have their moments.

In the surrounding program, "Tunisian Travels" offers glimpses of exotic Tunis; "Movie Daze," a slap-stick farce, with Douglas Wakefield, Billy Gilbert and Billy Nelson, provides the low comedy and Paramount News furnishes current events.

RKO-Keith's

"THE LADY IS WILLING," Columbia Pictures filmization of a story by Louis Verneuil, adapted to the screen by Guy Bolton, starring Leslie Howard, with Binnie Barnes, Cedric Hardwicke, Sir Nagel Playfair, Nigel Bruce, Kendall Lee and Arthur Howard. Directed by Gilbert Miller. Reviewed Friday morning by Isabel Harraman Mangum.

An insane and mildly amusing saga of a young crusader who sets out to secure the equivalent of the money he has unwisely invested in worthless bonds is here disclosed. There is no particular rhyme or reason to the thing and certainly 'tis a great waste of Leslie Howard's dramatic ability and flair for sophisticated whimsicality—but it is good entertainment, none the less.

Monsieur le Captaine Latour is a detective with very few clients and visible assets consisting of some Franco-Brazilian stocks and a very delightful disposition. There have been other unfortunate investors in the Franco-Brazilian company and they appeal to Albert Latour to avenge them. The object of their wrath is Gustav Dupont, prominent financier.

Gustav has a charming wife, whose fortune he is gradually absorbing, so Albert takes it upon himself to avenge the wife while he is also seeking satisfaction for himself and his friends.

Agreeable Hokum.

This is all the purest sort of hokum, the kind of trivia Robert Montgomery could carry off with a smug smile and a complacent enjoyment, but Mr. Howard is too aware of the trifling nature of the material to treat it as anything but the slightest divertissement. Not that Mr. Howard is not an extremely agreeable Captaine Latour—he is too good a trouper to be otherwise—but the material is not up to the Howard standard by any means.

Binnie Barnes, the lovely English lass last seen in "The Private Life of Henry VIII," here portrays the spirited Mme. Dupont. Cedric Hardwicke is the self-centered and grasping Gustave Dupont and Sir Nagel Playfair, Nigel Bruce and W. Graham Browne portray the other hapless investors.

Two Howards in Cast.

A gentleman by the name of Arthur Howard has the role of Dr. Germont, who is also impersonated by Mr. Leslie Howard in one of his disguises as a detective. The two Howards are so very similar in their whiskery make-up that we wondered if there is, perhaps, a relationship. The entire cast is very English and very capable.

The dialogue is light and, at times, extremely clever and Mr. Howard, like the suave and perfect gentleman that he is, leaps lightly over any discrepancies in plot, or weakness in material, and the result, we repeat, is good entertainment.

An added attraction is the delicious Miss Shirley Temple, costarred with Junior Coughlan, in an Educational feature entitled, "Managed Money." A Pathe News, a "Scrappy" animated cartoon and a "Minute Mystery" complete the bill.

Mrs. Edwards Head of Legion Auxiliary Unit

Arlington Group Installs Officers at Meeting With Mrs. Frank.

ARLINGTON COUNTY BUREAU OF THE POST.
Tel. Clar. 509. Clarendon, Va.

Mrs. Lillian Ruth Edwards was installed as president of the Arlington Unit, No. 139, American Legion Auxiliary, at the August meeting held at the home of Mrs. J. C. Frank.

Other officers instlled were Mrs. Vivian E. Colberg, first vice president; Miss Mignon Lunquest, second vice president; Miss Virginia McDonnell, secretary; Mrs. Anne Knight, financial secretary; Mrs. Flora E. Cumberland, treasurer; Mrs. Laura Shipe Ethier, chaplain; Mrs. W. C. Welburn, historian; Mrs. Thelma W. Miskell, sergeant at arms.

The new president named the following committee chairmen: Mrs. Vivian E. Colberg, rehabilitation; Mrs. Lula Weaver, child welfare; Mrs. J. O. Frank, legislative; Mrs. F. M. Sherwood, membership; Mrs. Allen F. Stevens, Fidac; Mrs. W. C. Welburn, Americanism and National defense; Mrs. Anne Knight, service sale; Miss Mignon Lunquest, publicity; Mrs. Thelma Miskell, music; Mrs. Eva Fay Pumphrey, penal; Mrs Joseph D. McDonnell, poppies; Mrs. Blanche W. Hangar, unit activities, and Mrs. Mary D. Swortzel, sick and relief.

The retiring president, Mrs. F. M. Sherwood, was presented with a past president's pin and a silver vase.

The Arlington unit will be represented at the department convention in Lynchburg, Va., on September 2 to 5 by Mrs. Edwards, Mrs. Knight and Mrs. Cumberland. The unit also is considering plans to assist in the entertainment of the War Mothers during their convention in Falls Church in October.

AnnulmentSuit By Wife Cites Divorce Error

Marriage Voidance Asked on Grounds Husband's Decree Is Invalid.

Suit for annulment of her marriage to William C. Goodman was filed yesterday in Montgomery County, Md., Circuit Court at Rockville by Mrs. Goodman. She asks annulment and the right to use her maiden name of Staples.

The plaintiff asserted that at the time of her marriage to Goodman in 1932 she was under the impression that her first husband, George E. Parker, had divorced her. Later she found the husband had not obtained a valid divorce and separated from Goodman, she declares, and has not seen him since.

Suits for absolute divorce were filed by Alma Gertrude Heath naming Leonard L. Heath as defendant, and Woodrow Wilson Smith, naming Frances Earp Smith defendant. A decree of absolute divorce was granted Olive Connell Gribbing from William John Gribbing by Judge Charles W. Woodward.

Film Table

Screen and stage bills will be presented on the following schedules at the theaters named:

Earle—"Ladies Should Listen," at 11:15 a. m., 1:55, 4:35, 7:25 and 10:10 p. m. Stage shows at 1:05, 3:50, 6:35 and 9:20 p. m.

Loew's Fox—"Girl From Missouri," at 11:10 a. m., 1:35, 4:25, 7:15 and 10 p. m. Stage shows at 12:45, 2:30, 6:20 and 9:05 p. m.

RKO-Keith's—"The Lady Is Willing," at 11:15 a. m., 1:04, 2:53, 4:42, 6:31, 8:20 and 10:09 p. m.

Metropolitan—"Friends of Mr. Sweeney," at 11:10 a. m., 1:20, 3:25, 5:35, 7:40 and 9:45 p. m.

Columbia—"Handy Andy," at 11:50 a. m., 1:50, 3:45, 5:45, 7:40 and 9:40 p. m.

Palace—"Treasure Island," at 11 a. m., 1:05, 3:15, 5:20, 7:30 and 9:40 p. m.

Tivoli—"I Am Suzanne," at 2, 4:05, 6:15, 8 and 9:50 p. m.

Ambassador—"Dr. Bull," at 2, 4:05, 6:05, 7:55 and 9:45 p. m.

Parade Traffic Rules Made In Alexandria

Memorial Highway to Be Closed for Event on Labor Day.

THE WASHINGTON POST BUREAU.
907 Prince St., Alexandria, Va.
Phone Alexandria 523.

Plans for handling the dense traffic expected during the parade of the National Firemen's Association in Alexandria on Labor Day have been practically completed by Police Capt. John S. Arnold, who will be in charge.

The Mount Vernon Memorial highway will be closed from 10:30 until after the parade, from the south end of the Highway Bridge to New Alexandria, south of Hunting Creek, except to parade contingents.

Normal traffic on Washington street, a part of the Memorial highway, will be detoured to Patrick street, and thence to U. S. Route No. 1. Practically all of the southeastern section of the city, from Washington street to Lee street, and from Prince street to Franklin street, will be reserved for the parade. No parking will be permitted on Washington street the day of the parade.

The 700 and 800 blocks of Princess street will be reserved for parking cars of persons occupying the reviewing stand, to be erected on the west side of Washington street at Princess street.

The line of the parade will be from the intersection of Washington and Franklin streets north to Washington and Madison streets, where it will disband. The actual parade line will be 13 city blocks. The parade will start at 11 a. m., and is estimated to require two and one-half hours to pass a given point.

Cross-town traffic will be halted during the parade, and buses will operate west of Washington street only until the parade is over.

The Alexandria police will be aided by officers from the nearby counties, and the Boy Scouts.

School Office Moved.

The superintendent of the Alexandria public schools, T. C. Williams moved his offices yesterday from the Jefferson School Building to the city hall, where he will occupy quarters directly over police headquarters. He has the two rooms formerly used as detention rooms. Miss Ruth Frankhouser, physical education director, and Miss Clara Pitts, supervisor of elementary schools, will occupy these quarters with Mr. Williams.

The office formerly occupied by the superintendent in the Jefferson School will be remodeled and converted into a classroom for elementary grades.

Jean Collins, 29, was found early yesterday at Prince and West streets by Policeman Grimm, and taken to the Alexandria Hospital, where 15 stitches were taken in his arm, and he was treated for a dislocated shoulder. He claimed he fell from a freight train and opened old cuts in his arm, but later told Detective Sergt. Sims that he had inflicted the cuts himself, that he was without employment and weary. He gave the address of relatives in New York with whom he formerly lived and with whom the police have communicated.

Book Refuses Post.

D. C. Book, who in his absence, was elected president of the Alexandria Boys Club, organized Wednesday, declined the post, saying that affiliation with several other civic organizations takes up his time.

Mr. Book indorses the club project and extends his thanks for the honor of his election.

Police Capt. John S. Arnold and the Rev. Pierce S. Ellis were elected vice presidents of the club.

Nora Carter, 24, colored, of the 800 block Wolfe street, arrested Thursday by Detective Sergt. Edgar Sims and Detective J. P. Butler, for the authorities of Spottsylvania County, Va., was turned over yesterday to Sheriff Blaydes, of that county. According to the sheriff, she is wanted for aiding and abetting William Poindexter in the alleged assault and murder of Isaac Smith.

Laughton Under Knife.

Hollywood, Aug. 24 (AP).—Charles Laughton, English actor, underwent a minor surgical operation late today. He is expected to remain in the hospital for two weeks.

Girls Today, Aping Garbo, Lack Charm, Says Artist

Hayden Blames Swedish Actress for "Horrible Females" of Today.

New York, Aug. 24 (AP).—The modern American girl has made herself unattractive by trying to imitate Greta Garbo instead of being herself, Hayden Hayden, poster artist, asserted today. "There isn't a woman today I can paint as she is," he exploded, sitting before an easel depicting a glorified bathing suit girl.

"Greta Garbo has had more to do than any one else with the horrible females you see everywhere," he said. "That lack-luster expression, that lack of color—they all try to be like her. You never see a girl walking along all full of health, color and vigor. They all want to be hollow-chested. They don't realize how much more attractive they'd be if they had a straight line down their backs. They don't want to be healthy, and this is undoubtedly due to the movies.

"You can prove it by almost any girl from 19 to 25. Ask her if any one has told her she looks like Garbo. She'll blush and laugh and say, 'Well, yes.' She's done her hair like Garbo's, made up her face that way, and done her best to be like her."

Hayden had words of praise, however, for the Swedish actress herself. "She has something that's grand," he said. "But instead of developing their personalities as she has done, these girls only copy her outward characteristics."

Working girls and debutantes of recent years were both assailed by Hayden as persons who "just drape themselves around."

"When they come into a room, they slouch in," he said. "They have no vitality any more. You have to have vitality to draw a person, and the vitality may be mental as well as physical. They seem to have forgotten all that."

Hayden blamed all this "shooting at the Garbo type" on the fact that women—as he believes — "like to look like someone else instead of trying to utilize what they have and to do their best with it."

Hayden added that young men are the same.

"They don't go around any more throwing out their chests and asking you to feel their muscles," he said. "That's old stuff. They lounge around now, drape themselves. Why, they play bridge in the middle of the afternoon."

The Federal Diary

By Morgan Baker.
(Trade-mark Applied For)

Post Staff Photo.

After the boat docked. These four young women are workers at the Government Printing Office. About 2,400 G. P. O. workers went to Chapel Point Thursday on their annual outing. The smiles of this quartet attest to a successful picnic. They are, left to right, Mabel Kandler, Helen Darling, Edith Lyles and Elizabeth Darne (*).

EMPLOYES of the General Accounting Office and their families will be guests of the G. A. O. branch of Local No. 2, National Federation of Federal Employes at a picnic in Rock Creek Park this afternoon. Miller's Cabin will be the scene of activities lasting from 1 to 7 p. m.

Members of the picnic committee will be at the Fourteenth street and Colorado avenue car stop with cars for those not having transportation to the park. John L. Bateman is chairman of this committee and planned the outing. He is president of the G. A. O. Union, and secured the use of the Miller's Cabin section exclusively for the G. A. O. employes.

Mr. Bateman has prepared a program featuring a baseball game between men and women, horseshoe pitching and other picnic recreation. Assisting Mr. Bateman are: William Walsh, J. Ernest Brault, Mrs. Mary L. Giordiano (*), R. H. Margeron, James S. Brent, Miss Katherine Furey, Mrs. Margaret C. Robertson, Thomas A. Wilkinson, O. B. Bowman, Curtis Feeser, Earl T. Jordan (*) and William R. Lowery. All are members of the G. A. O. branch of Local No. 2.

Miss Mary Poole, Document Division, Government Printing Office, won the grand prize of the annual outing of G. P. O. workers. She gets a new automobile. The prize was drawn yesterday afternoon at Harding Hall.

Speaking over the radio last night, Claude E. Babcock, president of the American Federation of Government Employes, declared that rising prices were nullifying the results of pay cut restoration.

"More essential than ever," he said, is not only complete restoration, but a considerable advance in basic salaries, and the federation will urge this program in the next session of Congress.

"The worker and farmer view with considerable misgivings the operations of the economics of scarcity, which are primarily an economics of the trading and speculating classes. The worker knows from sad experience that curtailment of production means vicious slashes at his pay envelope."

Members of the Interior Department Bowling League met Thursday night at the home of Fred Kogod and elected officers. C. H. Olive was named president, Norman A. Gray, vice president and Henry D. Billings secretary-treasurer.

The following were named to committees by the president: Prize committee—Gray, Jones and Graham; entertainment committee—Strawsner, Hamlin and Billings; schedule committee—Dawson, Jones and Hesen. The outlook is that 16 teams will enter the league.

Diary Guest Tickets.

If your name is followed by (*) call in person on the Federal Diary Editor. You will receive tickets to Loew's Columbia (Will Rogers in "Handy Andy"), or to Loew's Palace (Wallace Beery and Jackie Cooper in "Treasure Island"), or to Loew's Fox (stage Myrt and Marge and others, and screen, Jean Harlow in "The Girl From Missouri").

Diary office hours are daily, except Sunday, 12 noon to 1 p. m. and 4:30 to 6 p. m.; Saturday, 12 noon to 2:30 p. m.

Postettes.

Mrs. Florence Weigle, auditor, General Accounting Office, left last night for New York, where she will embark on an ocean voyage taking her to Boston, Quebec, Newfoundland and Bermuda.

Earle L. Phillips, auditor, G. A. O., will return to his desk today from a voyage similar to Mrs. Weigle's.

Miss Nellie M. Stack, G. A. O., was given a surprise yesterday on the eve of her departure for a vacation at Chicago and the Century of Progress Exposition. Fellow workers presented her with several gifts.

James A. Hennessy (*), Indian Lands Division, Interior, is at work after a trip abroad which took him to five European countries.

Mrs. Mary K. Hathaway, Indian Lands Division, Interior, is spending a few days at the Century of Progress.

Walter S. Binley, chief of the Indian Lands Division, will leave Tuesday for an ocean trip to Boston and Norfolk.

Hot Oil Burns 2 As Auto Overturns

Falls Church, Va., Woman, Daughter Injured.

Charlottesville, Aug. 24 (AP).—Mrs. Arnold P. Sheldon, of Falls Church, Va., and her daughter, Janet Sheldon, 13, received leg burns from hot oil last night when an automobile in which they were riding with Mr. Sheldon overturned 10 miles east of Charlottesville on the Washington highway. The family was en route here to see a son in the Charlottesville school for boys.

Mr. Sheldon told State Trooper S. L. McWilliams he feared collision with another car on a curve and took to the ditch. The auto overturned. The University Hospital today reported the condition of Mrs. Sheldon and her daughter as good.

Henry Lewis Rites Today at Occoquan

Virginian Operated Farm Near Clifton.

Funeral services for Henry Remus Lewis, 64, retired farmer, who died yesterday at the home of his son, Carlin Lewis, Woodbridge, Va., will be conducted at 2 p. m. today at the Hall & Davis funeral home, Occoquan, Va., by the Rev. E. A. Wilcher, pastor of Occoquan Southern Methodist Church. Burial will be in the Davis Cemetery near Clifton.

Mr. Lewis operated a farm near Clifton until he retired about a month ago. He is survived by his widow, Mrs. Sarah Elizabeth Lewis; four sons, James Lewis, of Clifton; George Lewis, of Manassas, and Carlin Lewis and Woodrow Lewis, of Woodbridge, and two daughters, Miss Evelyn Lewis, of Clifton, and Miss Hattie Lewis, of Woodbridge.

Hyattsville Motor Firm Loses Its Blue Eagle

Revocation of the Blue Eagle of the Lustine-Nicholson Motor Co., Hyattsville, Md., was ordered yesterday by the NRA.

The action was taken on the recommendation of the compliance division, which reported the firm had violated a provision of the motor vehicle retailing trade code prohibiting dealers from selling new cars for resale to a concern not enfranchised to sell new machines.

Company officials declined to comment on the eagle withdrawal.

AMUSEMENTS

SEASIDE
(Chesapeake Beach, Md.)
Round Trip: Adults, 50c; Children, 25c
Trains leave District Line Station: Saturdays: 10, 2:30; Sundays, 10:30, 2:30, 4:45. Other days: 9:30, 2:30.
By Automobile via Marlboro.

HELD OVER THIRD WEEK
The Roof Players Atop THE WILLARD, in
"The Drunkard"
Tonight at 8:45 p. m., sharp, and continuing next week.
Seats now, $1.65, inc. tax, at Willard Ticket Bureau.
THE TAVERN CLUB
Is Open at 10:30 Each Night.

Earle Theatre's
NEW WONDER SEASON OF GREATER SHOWS
STARTS FRIDAY, AUG. 31st
with BING CROSBY "She Loves Me Not"

Warner Bros. Earle COOL
Now Playing
LADIES SHOULD LISTEN
A Paramount Picture with
CARY GRANT • FRANCIS DRAKE
—On Stage—
MITZI MAYFAIR
12 ARISTOCRATS—JACK POWELL
& Other Acts
LADIES SHOULD LISTEN CAN ALSO BE SEEN TOMORROW, MON. AND TUES. AT THE AMBASSADOR
25c TO NOON

Warner Bros. Metropolitan COOL
NOW PLAYING
"Charlie Ruggles" in
"FRIENDS OF MR. SWEENEY"
Mitzi MAYFAIR—Donald NOVIS MUSICAL
NEWS
PRICES
MAT. 25c to 5 p.m.
EVE. Bal. 25c • Orch. 40c

AMUSEMENTS
ROADSIDE RESERVED SEATS, 83c and 55c.
"The DRUNKARD"
Final Melodrama of the Season
TONIGHT at 8:40
And Every Night This Week.
Rockville Pike, opp. Congressional Airport.
Reservations—Mrs. Dorsey's in Droop's.

KEITH'S 15th at G
NOW
Always Carefully Cooled
LESLIE HOWARD
in "The LADY is WILLING"
Extra
SHIRLEY TEMPLE
in a comedy featurette
"MANAGED MONEY"
Pathe News Presents Exclusively
The First Motion Pictures of
DIONNE QUINTUPLETS
RKO

IT ISN'T THAT
WILBUR MAY
"HE WILL WHISTLE FOR YOU"
GLEN ECHO
WITH MAC'S DANCE BAND
TONITE

5 STAGE SHOWS TODAY
DOORS OPEN 10:15 A. M.
AUGUST AND SEPTEMBER—
Loew MONTHS YOU'LL REMEMBER!

The BLONDE TORNADO OF LOVELINESS....
Loew's FOX
NOW
JEAN HARLOW
FRANCHOT TONE
"The GIRL from MISSOURI"
with LIONEL BARRYMORE
LEWIS STONE
Stage.... FIRST WASHINGTON APPEARANCE OF RADIO'S FAVORITES!
MYRT & MARGE
Assisted by CLARENCE
DAPHNE POLLARD • ROY SMECK
and others
FRIDAY... Screen
Lee TRACY • Helen MORGAN in "YOU BELONG TO ME"
Stage JOHN MORRISON Extra BEN BLUE

NOW! Loew's PALACE
Smashing ALL ENTERTAINMENT RECORDS
WALLACE BEERY and JACKIE COOPER
in ROBERT LOUIS STEVENSON'S
"TREASURE ISLAND"
with LIONEL BARRYMORE • LEWIS STONE
MICKEY MOUSE CARTOON
Coming
Joan CRAWFORD • Clark GABLE
in "CHAINED"

NOW! Loew's COLUMBIA
WILL ROGERS in
"HANDY ANDY"
25c to 5:30
NIGHTS 25c-40c

Goolrick Made Virginia Law Group Leader

Association Urges World Court Adherence and Hits Dry Taboos.

Aboard S. S. Britannic, at sea, Aug. 24 (AP).—The Virginia Bar Association, homeward bound from Bermuda, today elected C. O'Conor Goolrick, of Fredericksburg, president; approved a resolution urging ratification of the World Court treaty, and heard Thomas Lomax Hunter, lawyer and newspaper columnist, talk on "Taboos in Law," with special emphasis on prohibition.

Goolrick's election was made unanimous after he had polled more votes than Stuart Campbell, of Wytheville, on the first ballot. Goolrick succeeds S. V. Kemp, of Lynchburg.

Vice presidents chosen are James Caskie, Lynchburg; John Martin, Halifax; Howard Gilmer, Pulaski; Robert Hughes, Norfolk, and J. W. H. Pilson, Staunton.

Chichester Is Secretary.

C. M. Chichester, of the State corporation commission's legal staff, was elected secretary, and Landon Lowry, Bedford, and Robert Whitehead, Lovingston, were named to the executive committee. Lowry replaces Kennon C. Whittle, Martinsville, retiring chairman, and Whitehead succeeds William A. Stuart, Abingdon, whose term expires this year.

Action on the World Court resolution was taken after considerable argument. Two previous conventions have adopted similar resolutions.

Hunter characterized prohibition as "the most enormous experiment in dietary taboos ever attempted since man began to walk on his hind legs."

Taboo Feeling Still Exists.

"This taboo absolutely forbade the 125,000,000 American people to use alcohol at all for human consumption," he said, adding that the same taboo feeling exists in the present liquor law. In framing the control act, he said, "the moral magicians who fabricated our present liquor law set up two taboos where formerly there was just one."

Restrictions in the present law, which prohibits the drinking of alcoholic beverages in public dining rooms, drew the speaker's sharpest criticism.

"I know it is better for my soul's salvation," he declared humorously, "that I have my cocktail thus (in a hotel bedroom) than that I should have it served to me in the hotel dining room."

For Public Drinking.

"I do not know why it is better. I must take such things on faith—on the faith I have in my friends, Senator Goolrick, Senator Mapp and Senator Layman. They did not do this because of the pain it gave me but because they knew it was for my good. Had I been left to my own erring intelligence I would have supposed it much better for men and, a fortieri, for women, to drink in a public dining room than in a hotel bedroom.

"It shows how wise our legislators are and how prudent they are in not allowing us poor weak Virginians to follow the devices and desires of our own hearts."

The Britannic is due at Norfolk tomorrow at 8 a. m. Most of the Virginia group will disembark, but some plan to continue to New York, returning later.

Business Better, Roosevelt Asserts

Continued from Page 1.

were shown in the automobile industry, pig iron output and anthracite coal mining. Textile mills showed little change in output following the June decline.

"Factory employment," the survey continued, "decreased between the middle of June and the middle of July by 3 per cent, an amount larger than is usual at this season. There were reductions in many industries producing durable manufactures, such as iron and steel products and building materials, and also at establishments producing knit goods and women's clothing. At canning establishments the number of employes increased by less than the usual seasonal amount. Employment on public projects increased further in July.

Building Contracts Steady.

"Value of construction contracts awarded, as reported by the F. W. Dodge Corporation, was about the same in July as in June. Total volume of freight car loadings declined in July, reflecting chiefly a reduction in miscellaneous freight, including steel shipments, offset in part by an increase in shipments of livestock. Department store sales showed a decrease of somewhat more than the estimated seasonal amount."

With the decline in July in the reserve board's index of industrial output to 76 per cent of the 1923-25 average from 83 per cent in July, most of the gains in business since the start of the year have been lost.

The board's index rose from 75 per cent in December to 78 in January; to 81 in February; to 84 in March; to 85 in April and to 86 in May. In June it fell to 83 and in July to 76, where it compared with 99 in July, 1933, at the peak of last summer's inflationary boom.

The President's remarks recalled Secretary of Commerce Roper's recent speech, in which he expressed optimism for the future. Furthermore, it was said that the President's views, while apparently not supported by the Reserve Board statement, might not be at variance with other data.

Penrose Home to Fall.

Philadelphia (U.P.)—The house from which Senator Boies Penrose once ruled Pennsylvania and National politics soon will be torn down to make way for an open-air parking lot. Penrose died in Washington on New Year's Eve, 1921.

To Sail on Aquitania

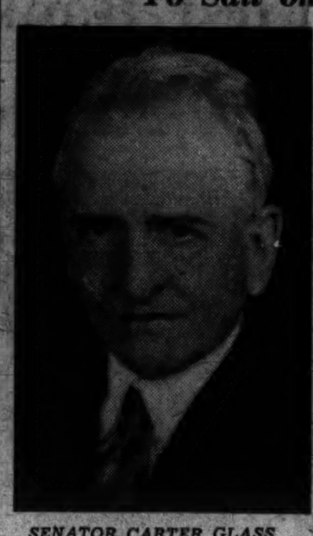

SENATOR CARTER GLASS.

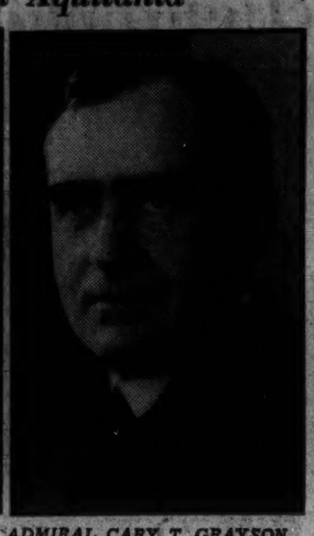

ADMIRAL CARY T. GRAYSON.

Glass and Grayson Are Off to Europe

Virginia Senator Advised to Take Health Trip.

Senator Carter Glass (Democrat), of Virginia, and Rear Admiral Cary T. Grayson will sail today aboard the Aquitania for a vacation in Europe.

The veteran legislator has been advised by Admiral Grayson to build up his health so that he may be physically fit for his arduous duties when Congress convenes.

At the home of Admiral Grayson it was said that the former White House physician and Senator Glass will spend part of their time at one of the homes of Bernard M. Baruch, prominent financier and economist.

Transfer Men Organize 'For Hire' Truck Group

The organization of a strictly "for hire" truck association has been agreed upon by transfer men in this branch of the hauling business, it was announced yesterday.

William E. Humphreys, president of the Jacobs Transfer Co., has been selected temporary chairman of the formative organization. Other members of this committee include P. T. McDermott, G. A. Bonnet, Arthur Clarendon Smith, Thomas J. Crowell, Francis J. Kane, Arthur L. Lowe, Frank Murray, Frank Schroff, William Park, B. Frank Joy, William Leishear and Preston Davis.

500 City Electricians Meet Here Next Week

More than 500 delegates from all sections of the Nation and several foreign countries will attend the thirty-ninth annual convention of the International Association of Municipal Electricians at the Wardman Park Hotel, August 29 through September 1.

Representatives from municipal departments, city electricians, electrical inspectors, superintendents of fire alarms, police telegraph, traffic signals and airport lighting will participate. Herbert A. Fields, District fire alarm superintendent, is chairman of the convention committee, which includes J. C. Simpson and Henry Debelius.

Church Carnival Set Today.

A carnival and supper will be held today from 4:30 to 9:30 p. m. for the benefit of St. Mary's Church, Upper Marlboro, on the grounds. There will be bingo games and fancy and pink tables.

Prince Georges Contests Lose 3 Candidates

Retirement of Two Democrats and a Republican Announced.

Developments in the Prince Georges County political situation yesterday included the withdrawal of three candidates, two Democratic and one Republican, from the primary election of September 12.

Elimination of a Democratic primary contest for the House of Delegates was brought about by the withdrawal of Walter L. Green, of Hyattsville, who had not received the support of the county organization. George Merrill Harrison, of Suitland, Democratic candidate for county commissioner, who also lacked the organization indorsement, withdrew from the fight, leaving six candidates for the five places on the board.

Six candidates for the Republican nomination for sheriff remain in the field, following the retirement yesterday of William T. Connors, of Forestville.

Ten primary contests, five Democratic and five Republican, are now in prospect in the county, subject to additional withdrawals of candidates, who have until Monday midnight to retire.

Both parties face primaries for county commissioners, sheriff, State's attorney and their State central committee. The Democrats also have an extra candidate for the orphans' court, and the G. O. P. has nine candidates for the seven positions as delegate to their State convention.

In addition to county primary contests, both Democratic and Republican voters of the county will participate in the Congressional primaries of the Fifth District. Democrats will choose between Representative Stephen W. Gambrill and Dr. John William Klemm, while Republicans will select either Joseph Allison Wilmer or Leopole Herwig.

Elderly Takoma Park Man Hunted by Police

Takoma Park and Montgomery County police have been asked to search for Frederick Holder, 71, who disappeared Thursday from his home at 813 Carroll avenue, Takoma Park.

When last seen he was wearing a dark hat, striped gray suit and glasses with gold frames. He has a scar on the left side of his face.

Tree, Under Which 'Lynch Law' Was Born, Saved by Surgeons

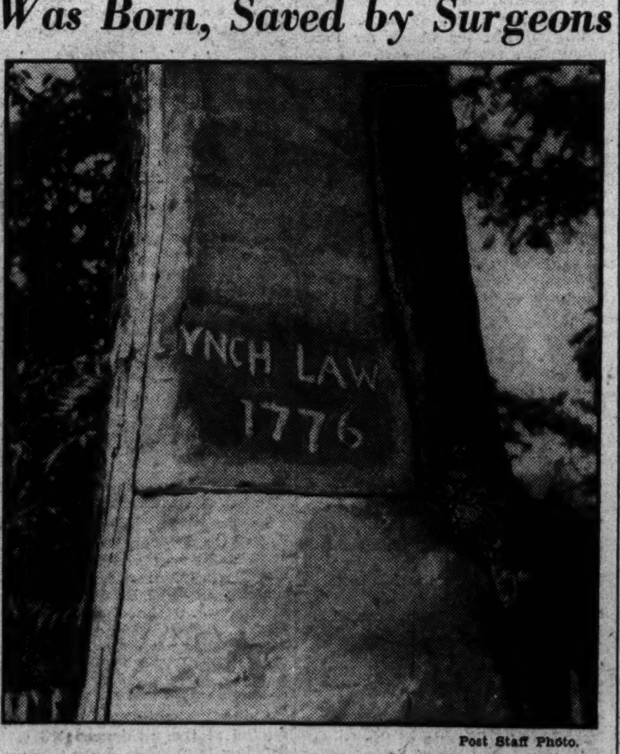

Post Staff Photo.

This walnut tree near Alta Vista, Va., is traditionally credited with being the scene of the origin of "lynch law" in Revolutionary days, when Col. Charles Lynch held summary trial of tories there.

Historical Marker Two Miles From Alta Vista Tells Court Story.

The ravages of time have eaten deeply into the heart of the walnut tree beneath whose bough popular tradition ascribes the origin of lynch law. Tree surgery has been brought into play, however, and this historic relic of the Revolution has been saved, at least temporarily, for posterity.

The tree stands about 100 yards west of route 29, 2 miles north of Alta Vista, Va. An historical marker of the Virginia highway commission tells the story so that the passing tourist may stop and admire.

The marker states that "100 yards west stands a walnut tree, under which Col. Charles Lynch, William Preston, Robert Adams, jr., James Callaway and others held an informal court for the trial of tories and criminals, 1780. Punishment usually consisted of whipping. From this rude justice the term "Lynch law" was evolved.

Contemporary tradition contends that it was John Lynch, founder of Lynchburg, and a brother of Col. Charles Lynch, who was the original Judge Lynch. It is claimed that he used this summary method to rid the neighborhood of outlaws and escaped slaves.

Bureau to Give Colonial Cafe Decision Today

State Body Holds First Hearing Since Dry Law Repeal.

A decision on the application of August T. Hill, of Colmar Manor, for a liquor license on the site of the Old Colonial Tea House in Bladensburg, will be rendered today by the Maryland State License Bureau, which conducted a hearing yesterday at the Upper Marlboro courthouse.

The hearing was the first held by the State Bureau in Prince Georges County since repeal of the eighteenth amendment. It followed an appeal from Hill who had been denied a permit by the county board of license commissioners on June 28, following granting of a temporary license June 14.

Frank P. Bratten, of Baltimore; W. Clinton McSherry, of Frederick, and L. Franklin Purnell, of Ocean City, members of the bureau, conducted the hearing.

Fatal Shooting Cited.

Clifford L. Johnson, of Bladensburg, appeared as spokesman for various organizations and citizens of the town. He called attention to the fatal shooting affair at the tea house several years ago and declared that reopening on the premises of any place where liquor was sold would lead to repetition of the same "objectionable conduct" that obtained previously.

Johnson pointed out that already eight establishments where liquor can be bought are operating in Bladensburg, a town of 600 inhabitants. He said this number was sufficient to satisfy the demand. He also stated that the proposed "restaurant" was in a residential neighborhood, close to the high and elementary schools and St. Luke's Episcopal Church.

A petition bearing signatures of 89 citizens of the town, living close to the proposed establishment, was presented to the State bureau, opposing granting of the license, as well as letters from the Bladensburg Citizens Association, the Historical Bladensburg Association, the board of town commissioners, the Parent-Teacher Association of the Elementary and Junior High Schools, the board of trustees of the elementary school and the vestry and the superintendent of the Sunday school of St. Luke's Episcopal Church.

Judge Opposes License.

Judge Alfred D. Bailey, president of the Federation of Citizens' Associations of Prince Georges County, and a representative of the Historical Bladensburg Association, spoke against issuance of the license.

Others who opposed granting of a permit were Vincent A. Osterman, member of the board of town commissioners, and Miss Suzanna Kyner and Louis Pearlstein, adjoining property owners. Osterman pointed out that the proximity of the proposed establishment to the schools and church, while Miss Kyner and Pearlstein registered opposition on grounds that the former tea house had been a "dangerous nuisance" and had depreciated value of their property.

Defends License Plea.

Hill was represented by Joseph B. Griesacker, of Baltimore, who maintained that the old Colonial Tea House had been vacant for several years and that there was every indication that the new place of business would be conducted on an orderly basis. He said Hill had spent $1,300 on improvements since leasing the house from Mrs. Anna Rogers, of Hyattsville, and that both he and Mrs. Rogers were entitled to revenue from the establishment.

Eight character witnesses appeared for Hill, stating that he was a citizen of good repute in his community.

Johnson challenged the signature of Charles T. Flory, one of the ten signers of Hill's license application, on grounds that he was not a property owner in the town of Bladensburg.

2 Recovering After Crash

County Candidates Hurt in Auto Collision at Laurel.

Sheriff W. Curtis Hopkins, of Prince Georges County, and William H. Brooke, secretary of the Southern Maryland Fair Association, both candidates in coming elections, last night were recovering from painful injuries sustained in an automobile accident at Laurel Thursday night.

Both suffered cuts on the head and chest injuries. Brooke was unconscious for half an hour. They were treated by Dr. Bryan P. Warren, at Laurel, and taken home.

Hopkins, who was driving, said that as he was turning onto the Washington-Baltimore boulevard his car was struck by one operated without lights. He said it contained a number of colored persons and bore New Jersey tags.

Hopkins is the Republican candidate for clerk of the circuit court, while Brooke is the G. O. P. candidate for county treasurer.

"Lunch Hooks" Feed Two Endurance Fliers

Chicago, Aug. 24 (AP).—"Lunch hooks" were put into play today to feed Jean Larene and Mary Eilzabeth Owens, Texas endurance flight record aspirants, as they circled monotonously above Curtiss-Reynolds Airport in their big airplane, the Lone Star.

Miss Owens was nursing a lacerated hand, suffered when her knife slipped as she cut the rope from which their breakfast dangled from a refueling plane. As a result the rope was equipped with a hook. The fliers took off at 8:13 p. m. yesterday.

MY DOG STORY

The Post invites its readers to send in their favorite dog stories, accompanied, if possible, by a photograph. The stories should be true ones, and not more than 250 words in length. A weekly prize of $10 will be paid for the best contribution.

Mrs. Alma Hitchcock,
801 Allison Street Northwest.

Our summer cottage was located a few yards from the river. We were the happy parents of 2-year-old Sunny Boy. Also the possessors of an exceedingly intelligent police dog named Ace.

Our daily fear was that Sunny might wander down to the river without our knowledge. Several times he had started down the path leading to the river, but we had fortunately seen him in time to prevent his going farther.

One day we heard Sunny half-crying. We ran to a window and there we saw Sunny in the path about half-way to the river, just getting up from the ground, where he had evidently fallen. Beside him stood Ace.

Sunny took a few steps toward the river and Ace gently pushed him over. He struggled to his feet and started toward the river again, and again he was pushed over. This was repeated several times.

Finally Ace pushed Sunny down and stationed himself directly over him, placing his paws on Sunny's clothes, holding them so tightly that he could only kick and yell.

Ace, standing like a sentinel, looked anxiously toward the house and barked excitedly until we came to the rescue.

We were proud of our dog and told him so, and I am sure he understood because the glow of love and loyalty in his eyes spoke volumes. Then a wild delight sent him over the lawn in leaps and bounds.

Mrs. P. V. Curley,
2526 Eleventh Street Northwest.

Skippy is the first dog I ever owned. Probably you wouldn't give a nickel for him, but to me, he's worth his weight in gold for keeping the silver out of my hair.

I am the mother of two girls and two boys, all of the "stepping out" age. Starting out for the evening at 10 o'clock or later brings my youngsters home later than I care to have them out. Skippy has the same small-town idea, which leaves Skippy and me in the minority, with dad neutral.

The youngsters argue, "If we are old enough to work, why aren't we capable of taking care of ourselves?" A big question never answered in a mother's mind. It remained for Skippy to solve this problem in his own efficient, sagacious animal manner. He absolutely and positively will not "turn in" until the household are all safe in their respective rooms and beds.

There is no such thing as Junior sneaking upstairs with his shoes off, or the girls bidding a long drawn out farewell to the boy friends on the front porch, for Skippy is no respecter of persons when the hour grows late. He voices his opinion in a series of yelps that cause the family to focus their attention on the clock, with ears attuned to the incoming caravan.

Dispose of Skippy? I should say they wouldn't, not for all the good times in the world.

The children say they prefer cutting short their evening's pleasure rather than have mother and dad awakened by Skippy's barking.

Good old Skippy.

Mrs. Florence A. Latham
1527 New Hampshire Avenue Northwest.

Some three or four years ago, when I was living in Kansas City, Mo., a neighbor called my attention to the unusual actions of a large dog—just plain dog, but he proved to have been a canine good Samaritan.

The road near our home was little used. The dog was seen to have

been lying near the highway for some time, and every once in a while he would get up and walk over to a small object in the road, then go back and lie down at one side, always keeping his eye on the object in the road.

We found, upon nearing the scene, a small fox terrier that had been iujured by a passing motor car and was unable to walk. It was evident that the large dog finally decided that no help was forthcoming and it was up to him to do something about getting the sufferer out of the path of traffic, so he took hold of the neck of the small dog in his teeth and gently dragged it off the highway onto the grass. After we had carried the little fellow to the haven of our back yard, the large dog trotted away and was seen no more.

Fairfax Realty To Pay Higher Tax This Year

Assessments Up $118,338 With Increased Levy of $13,651.

FAIRFAX BUREAU OF THE POST.
P. O. Box 245, Fairfax, Va.
Phone Clarendon 126-J.

Residents of Fairfax County, Va., will pay $13,651.59 more in taxes on real estate this year than they did in 1933, according to the record in the office of County Commissioner of Revenue James U. Kincheloe. The assessed value of land also has risen $118,338.

The total assessed value of real estate in the county in 1933 in both magisterial districts and incorporated towns was $11,489,107 on which the county collected $203,530.41. This year the valuation is $11,607,445 and the taxes to be collected this fall will total $217,182. The county tax rate in most of the districts has been raised from 4 to 19 cents on each $100 assessed valuation.

Contrasted with the real estate the valuation of personal property including tangibles, machinery and tools show a decline, while the amount of taxes to be collected has increased. The total valuation of personal property last year was $1,786,011 and the taxes were $31,783.83. This year the assessed value is $1,766,926 and the taxes to be collected are $33,321.54.

The assessment of merchants' capital also shows a marked decline. It was $205,252 in 1933, on which $1,026.26 was collected, and this year the assessment is $175,628 with taxes $878.14.

The total assessed value of real estate and personal property on which county taxes are to be paid this year is $13,549,999 and the taxes will total $251,381.68.

The State of Virginia will also collect $36,360.74 in taxes this year from Fairfax County residents. This is divided into $18,573 in capitation taxes; $15,785.68 on intangibles valued at $3,157,136; a total of $1,816.74 on $908,371 cash in banks and $183.32 on capital not otherwise taxed.

Rollfast Bicycles

SIDE-WALK BIKES, VELOCIPEDES and ROLLER SKATES

Other good wheels. Wheel goods repaired. Your old wheel taken as part payment on a new one.

Hazleton Bicycle & Sporting Goods Co.
424 Ninth St. N.W.

EDUCATIONAL.

Washington College of Law
Co-educational
Thirty-ninth Year
Fall Term Begins September 24
2000 G St. N.W. MEt. 4585

National University
Fall Term Begins September 24, 1934.
SCHOOL OF LAW
School of Economics and Government
Registrar's Office
Open for Registration 9 a. m. to 7 p. m.
818 13th STREET N.W.
Tel. Na. 6617.

Warrenton Rum Sales Below Expectations

Warrenton, Va., Aug. 24 (Spl.). The liquor dispensary operated here by the alcoholic beverage control board fell far below the $3,000 expected in sales returns for its first week.

In the week of August 17 to 23, inclusive, liquor purchases amounted to $1,586.90, or a little over half of the anticipated amount. The sales force has been reduced from four men to three.

Warrenton Chamber Studies Lighting Plan

Warrenton, Va., Aug. 24 (Spl.). At the regular monthly meeting of the chamber of commerce here last night renewed interest was taken in a plan to improve Main street, the principal business street of Warrenton, with modern and more extensive lighting.

The plan calls for the removal of seven wooden street lights and replacing them with 11 metal lamp posts with underground electric wire connections that will serve five blocks on Main street.

Mrs. Rainey Declines To Seek House Post

Close friends of Mrs. Henry T. Rainey yesterday reported she would not attempt to succeed her husband as Representative from Illinois.

They pointed out, however, that as his widow she would stand to gain all the benefits which tradition has developed for the immediate families of late Congressmen.

Mrs. Morley's Funeral Today

Hyattsville Resident Was Active in Church, Civic and Welfare Work.

Funeral services for Mrs. Mary Ellen Morley, 67, who died Thursday at her home on Ivy street, Hyattsville, will be held today at 2:30 p. m., at Gasch's funeral home at Hyattsville, the Rev. D. Hobart Evans, pastor of the First Presbyterian Church, officiating. Burial will be in Cedar Hill Cemetery.

Mrs. Morley was born in Birkenhead, England. She had been a resident of Hyattsville for many years and was active in church, civic and welfare work in Prince Georges County. For 25 years she was superintendent of the Hyattsville First Presbyterian Church Sunday school.

She is survived by her husband, George H. Morley, a former member of the Hyattsville town council; a son, Sidney C. Morley, of Albert Lea, Minn., and two daughters, Mrs. John R. Moore, of Bethesda, and Mrs. F. J. Gill, of Hyattsville.

64, Swims 2 Miles Daily.

Fort Worth, Tex. (U.P.)—Sixty-four-year-old Ben Harris makes it a daily custom to swim 2 miles. Sometimes, "if he feels the urge," he stretches it to 6 miles. "There's nothing to it," he said. "I've been swimming for 55 years."

ICE CREAM Made With Fresh Ripe GEORGIA PEACHES

Colonial Peach Ice Cream

If you want to enjoy a delightful flavor, try Colonial Peach Ice Cream made from sweet, full-flavored Georgia peaches ripened under Southern suns.

ASK YOUR COLONIAL ICE CREAM DEALER

A Product of Colonial Ice Cream Company
Locally Owned and Operated
For Your Nearest Dealer Call ATlantic 6000

Hiram Walker & Sons

LONDON DRY Gin

Looking for a good gin? Try Hiram Walker's London Dry. It's giving the utmost satisfaction everywhere—at cocktail time its tangy flavor is especially appreciated—and for a smooth, easy-blending gin in cooling summer drinks, you just can't find anything to beat it. As for price—try and find a smoother, more palatable gin at anywhere near the price of Hiram Walker's London Dry Gin. Remember, its purity and quality are assured by the 75-year reputation of this famous old house. Next time you buy—ask for Hiram Walker's London Dry Gin *by name*—and as soon as you taste it, you'll agree that you're getting a *better* gin and a *better* value.

AVAILABLE WHEREVER FINE PRODUCTS ARE OFFERED

Berryville Horse Show Lures 10,000 to Watch Exhibitions for Second Day

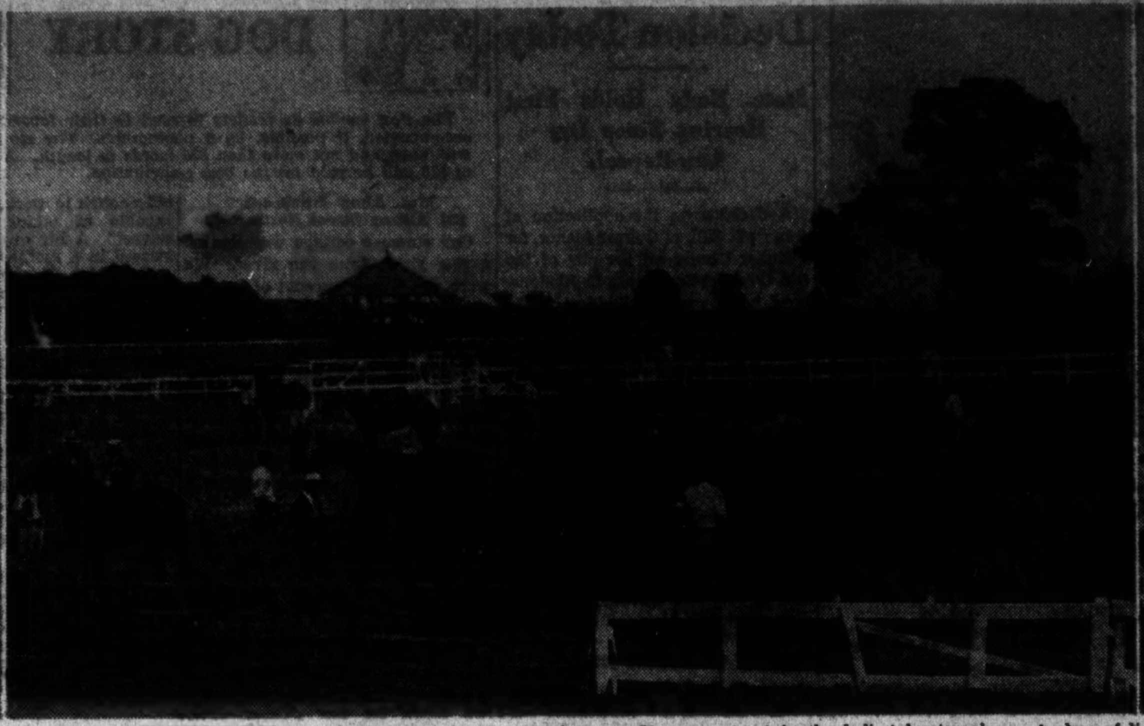

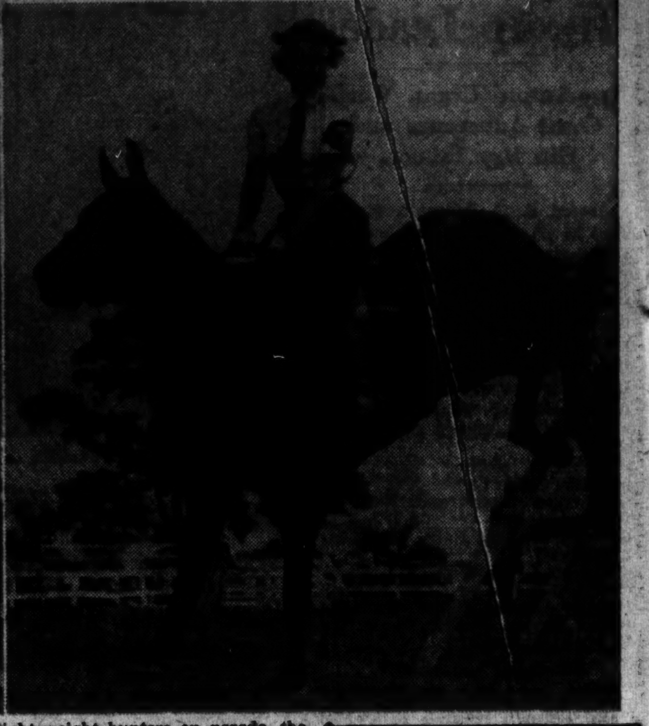

With 10,000 persons in attendance, an increase of 6,000 over Thursday's gallery, the thirty-third annual two-day Berryville, Va., Horse Show was concluded yesterday. Pictorial highlights of yesterday's events are, left to right: Scrabble, owned and ridden by Mrs. Ellen R. Wheler, of Fairfield, Conn., and Boyce, Va., an entrant in the ladies' hunter class. A class of light-weight hunters on parade, the grey mare, Clifton Rose (third from right) was awarded the blue ribbon. Dixie, a bay mare entered in the handicap jump by E. A. Stuart, of White Post, is seen taking a fence with Miss S. Baker.

Hugh Miller, Post Staff Photographer.

Spectators (left to right) are Miss Cary Harrison, Mrs. F. A. Reed, James Hubbard and Miss Sally Smith, all of Millwood. Little Liza Jane (a horse) proudly stands to show the blue ribbon she won in the pony class; Dickey Kelley, of Richmond, shows the grey pony, which was entered by L. R. Collert, of Fredericksburg.

Clash Splits Anne Arundel Democrat Body

Annapolis Club Will Not Back Three Candidates of Regulars.

Annapolis, Md., Aug. 24 (Spl.).—Rumblings of discontent among Anne Arundel County Democrats in view of the approaching primary election, had an outburst today when the First Ward Democratic Club, of Annapolis, announced that it will not support at least three candidates indorsed by the regular "organization" forces that dominate party affairs.

The clubmen are particularly aroused as to the contest for county commissioner from the city, which comprises the Sixth District. They have formally pledged their support to Samuel B. Dove, as against John J. Levay, the "organization" candidate. The latter has been indorsed by the Democratic Club of the Third Ward, in which he lives. Dove, who is a resident of the Second Ward, also has the backing of the Better Government League, a nonpartisan organization. Dove is a contractor and builder, and Levay is a merchant.

Two other independent candidates approced by the First Ward Club are George E. Frank, for sheriff, who is in a field of six aspirants, and James A. Walton, retired bank president, for clerk of the circuit court, against former State Senator George T. Cromwell, Fifth District, at present holding the post of register of wills.

There are indications that additional rifts will develop among members of both clubs as regards other candidates. Moreover, reports reaching the city tell of growing disaffection in practically every district, which would indicate that the Old Guard will have a hard time pulling a majority of its candidates through. The Republicans, on the other hand, are standing pat, except as to the contest for register of wills and the four-way fight for sheriff.

Leonardtown, Md., Aug. 24 (Spl.). When the filing office closed here it was found that a total of 56 candidates, including both parties, had registered for the various offices.

Last-minute candidates filing were four in number, George Hutchins, Democrat, for register of wills; William Clements, Republican, for State central committee; A. Kingsley Love, Republican, well-known attorney, for State Senate, and John S. Jones, Republican, for county commissioner. Mr. Love is the dean of the St. Marys County bar and prominent in Republican political circles and has no opposition for this office in his own party.

138 Candidates to Run In September Primary

Hagerstown, Md., Aug. 24 (Spl.).—With 138 candidates seeking nominations filed, factions in both the Democratic and Republican parties in Washington County squared off for what appeared to be a finish fight in the September primary.

As forecast, both the Ritchie and anti-Ritchie factions filed a list of candidates, while the old guard and Young Republicans filed tickets for their respective State central committees.

The Ritchie faction candidates for the State central committee are William P. Lane, jr., William D. Byron, Barry M. Hartle, E. Stuart Bushong, Thomas A. Gilleece and W. Lee Elgin.

Anti-Ritchie Group.

The anti-Richie group, which is backing the candidacy of Dr. Charles Conley are Dr. Hubert Porterfield, Stanley F. P. Kline, Harold F. Bester, Clyde E. Brewer, Jacob Burtner and Charles M. Danzer.

The Republican old guard central committe candidates, whose leader, J. Frank Ridenour, has been actively supporting the candidacy of Senator Phillips Lee Goldsborough are, besides Mr. Ridenour, D. Angle Wolfinger, Edward M. Tenney, Thomas Hassett, Paul H. Norris, Charles I. Grimm and A. K. Coffman.

The young Republican group, which has been active in the support of the Harry Nice gubernatrial aspirations are David H. Ankeney, Robert H. Brindle, John D. Dunn, Russell H. Geeting, J. Lloyd Harshman, H. E. Tabler, J. Forney Young. Others who have filed for the central committee are Theodore F. DeLauney, Richard R. Lowman, Moses Saltzman and William A. Smeadley.

The following others have filed for these offices:

Associate judge, Circuit Court—Frank G. Wagaman, Republican.

State Senator—Democrat, Joseph D. Mish and W. P. Wachter. Republican, Ernest W. Miller and Leo H. Miller.

Clerk of the court—Edward Oswald, sr., Democrat.

County clerk—Ami C. Baum, Democrat. Republicans, Allen D. Middlekauff, J. R. Black and Lewis L. Bowers.

County commissioners—Democrats, S. Rinehart Cohill, Charles J. W. Renner, Isaac N. Spielman, Walter R. Sleasman, William H. Cunningham, Albert C. Corderman, Harry A. McFaddin, C. Elmer Kiracofe, Dallas L. Ward, Van L. Intyre, William J. Sullivan, J. Harry Schueler, Harry T. Brewer, William C. Mausana. Republicans, Frank R. Beard, sr., Walter S. Fishel, John Ankeney, James T. Wolfe, Lancelot Jacques, Simon L. Downey, P. T. Fiery, John B. Beard, James D. Hart, William S. French.

Sheriff—Democrats, Thomas E. Seibert, Richard Duffey, William J. Taylor, Harry E. Newkirk, Emmert N. Daley, Richard Renner, Max C. Mallott. Republicans, David E. Clark, Scott McC. Kline, James G. Long, C. O. Arnsparger, Joseph D. Baker, William T. Staub and Samuel C. Kayler.

Judge of Orphans' Court—Democrats, Jesse C. C. Rhodes, Charles C. Ford, Samuel C. Wroe, Charles J. Spalding, Keller J. Beard, D. Joseph Witmer and Lloyd K. Hoffman; Republicans, Harry V. Cearfoos, William B. King and C. Edward Heard.

State's attorney—Democrat, Martin V. B. Bostetter; Republicans, Martin L. Ingram and D. Kenneth McLaughlin.

Register of wills—Democrats, Edgar P. Kyler, Harry A. Shafer and Reno V. Stouffer; Republican, Harry Newcomer.

County treasurer—Democrats, John G. Bower, jr., D. Lee Staley and Allen Harbaugh; Republicans, Harry E. Keedy and Charles O. Ward.

County surveyor—Democrats, Harry D. Draper and Edward M. Schindel.

House of Delegates—Democrats, Harvey M. Miller, Charles S. G. Hartle, Fred E. Beachley, Clarence B. Mason, Samuel M. Moore, Arita Snyder, William F. Belswanger and D. Webster Groh, sr.; Republicans, Samuel R. Schnelby, Ernest R. Crow, Clyde R. Stouffer, Frank L. Row, Robert J. Vickers and Christian M. Horst.

Virginia G.O.P. To Meet Today

McCormac to Decide if Party Is to Enter Senatorial Race.

Richmond, Aug. 24 (Spl.).—H. B. McCormac, Winchester manufacturer, and State Republican chairman, holds the key to the nomination of a Republican candidate for United States Senator to oppose Senator Byrd, Democrat, in the November election, it was generally agreed by party leaders preparing for the meeting of the executive committee of 18 here tomorrow, when a final decision on the nomination will be made.

If McCormac insists a nomination shall be made, it will be up to him to find the candidate and draft him for the race.

So far no outstanding Republican has indicated a willingness to make the contest with Senator Byrd, and there is considerable opposition to putting a candidate in the field, especially from the Southwest and Tidewater areas where, leaders say, a Senatorial nomination may stir Democrats to make a more vigorous fight for Congressional nominees than they would otherwise.

Henry W. Anderson would be the choice of most of Republicans for the race if he could be persuaded to run, but Mr. Anderson is not regarded as likely to agree. He is now co-receiver for the Seaboard Air Line Railway at a salary of $24,000 a year. Mr. Anderson is out of town today.

Henry A. Wise, Northampton, last year's candidate for Senator, is also a prospect.

Auto, Bus Crash Fatal to Virginian

Lynchburg, Va., Aug. 24 (AP).—A woman is dead and another is in a serious condition at Virginia Baptist Hospital as the result of a bus-automobile accident yesterday at the entrance to Sweet Briar College.

Miss Josephine Butler, 55, of Sweet Briar, succumbed a few hours after the small car in which she was riding with her foster mother, Mrs. S. P. Wailes, also of Sweet Briar, was struck broadside by a bus of the Virginia Stage Lines. Mrs. Wailes sustained scalp lacerations, shock and ankle injuries. She is about 70.

According to State Highway Officer G. H. Coleman, the small car was driven out of the college grounds directly into the path of the oncoming bus.

G. C. Peverly, St. Marys, Dies

Prominent Democratic Leader Was Land Office Head.

Leonardtown, Md., Aug. 24 (Spl.). George Cuthbert Peverly, prominent Democratic leader in St. Mary's County, died yesterday at his home in Mechanicsville following a long illness.

Born in Quebec, Canada in 1883, Mr. Peverly settled with his parents a year later in Middletown, Del. He was graduated from St. Luke's College, Wayne, Pa., and came to live in St. Mary's County in 1905.

He was elected to the House of Delegates in 1919, to the State Senate in 1922, and was appointed land commissioner in 1928, which position he held at the time of his death.

He is survived by his wife, two daughters, Corrine and Helen Parsons Peverly; one son, George Cuthbert Peverly, jr.; two sisters, Mrs. Jane E. Wood and Mrs. Francis W. Hukill, of Middletown, Del., and one brother, Sidney W. Peverly, of Bel Air.

Fredericksburg Man Gets M. I. T. Scholarship

Fredericksburg, Va., Aug. 24 (Spl.) A scholarship to the Massachusetts Institute of Technology has been awarded to Stuart A. Smith, of this city, recent graduate of the Virginia Military Institute, with a bachelor of science degree.

He is now employed at Fairmont, W. Va., with the West Pennsylvania Power Co. He is the son of Mr. and Mrs. E. Archer Smith, of Fredericksburg.

Man Dies in Fall From Auto.

Fredericksburg, Va., Aug. 24 (Spl.) Falling from an automobile as it rounded a curve on the Bowling Green road near here, Folly Fox, jr., colored, sustained fatal injuries yesterday and died last night at the Mary Washington Hospital.

Clifton's Beau Is Champion At Berryville Horse Show

By C. B. Carr.

Berryville, Va., Aug. 24.—Clifton's Beau, a brown gelding by Coq Gaulois, a member of the Clifton Farm stables of Dr. Lewis M. Allen, Winchester physician, won the hunter championship of the thirty-second annual Berryville Horse Show, which concluded its two-day session before 10,000 people today.

After scoring two first places yesterday, Clifton's Beau won the green hunters class and the Clarke County hunters class today, which victories clinched the title for him. Although no reserve champion of the show was named, Brown Bruin, owned by George P. Greenhalgh, of Toledo, Ohio, was regarded as having won first in the thoroughbred road hack yesterday and the Corinthian class today, with a second berth in the ladies' hunter class.

By winning the Corinthian class today, Brown Bruin received a claim to the Charles Mullikin set of silver cups which must be won three times by the same breeder for permanent possession. Mrs. John Hay Whitney has two claims to the cups.

Jockey Seriously Injured.

Floyd Tomblin, 22, Berryville jockey, up on H. M. Luttrell's Scotch Age in the first race of the afternoon, was thrown by his mount and trampled underfoot by two other entries before attendants could rescue him from the track. He was unconscious when picked up. Taken to Memorial Hospital, at Winchester, staff physicians stated that he was suffering from probable internal injuries and a fractured skull.

Peach Brothers, of Upperville, took the lion's share of today's honors insofar as the half-bred hunters clases were concerned. Dorothy N. won the yearling half-bred class for the Peaches and Dorothy came through with a victory in the road hack event.

In the three heavy draft classes which the imported Perchons of Mrs. John Hay Whitney, of Upperville, carried off the honors. Coquette, a gray gelding, won the class for the best heavy draft mare or gelding. The Whitney colors were the only entries in the two-horse and four-horse heavy draft team classes.

Queen of Sheba Is Victor.

Stanley Green's Queen of Sheba, of Leesburg, won the pony riding class, while in the other pony event, Jimmy Trigger, owned by L. R. Colbert, of Fredericksburg, won the pony jump after a battle with Green's Queen of Sheba had resulted in the officials raising the barrier to the unusual height for ponies of 4 feet 3 inches.

Dickey Kelley, 13-year-old rider of Richmond, Va., drew prolonged applause as he rode L. R. Colbert's Lucky Find to victory in the touch-and-out class, in which 19 entries competed.

Miss Hebe Waters, Charlottesville, Va., was hurt about the head and body when her mount threw her during the forenoon classes. She was removed to Memorial Hospital at Winchester. It was reported her injuries are not serious.

Summary of Events.

Half-bred foals suitable to become hunters—First, Brown Betty, Peach brothers, Upperville; second, entry of Peach brothers; third, entry of Russell Parks, Round Hill.

Yearling half-breds suitable to become hunters—First, Dorothy N., Peach brothers; second, Depression, James D. Gibson, Delaplane.

Two-year-old half-breds suitable to become hunters—First, Report, Clifton Simpson, Round Hill; second, entry of Peach brothers, agent; third, Wild Tiger, Joe Rose, Delaplane.

Three-year-old half-breds suitable to become hunters—First, Sir Thomas, Cockerill brothers, Purcellville; second, Cataract, Peach brothers; third, Doody, Peach brothers.

Best heavy draft mare or gelding—First, Coquette, Llangollen Farm, Upperville; second, Daisy, Llangollen Farm; third, Joanna, Dr. Robert C. Snaveley, Hagerstown, Md.

Green hunters—First, Clifton's Beau, Dr. Lewis M. Allen, Winchester; second, Spring Hope, Mrs. John Hay Whitney, Upperville; third, Nobody's Fool, Mrs. Whitney.

Best two-horse heavy draft team—Entries of Llangollen Farm, first and second.

Heavy and middle weight hunters—First, Kinprillis, Mrs. Whitney; second, Meribloom, Stanley T. Green, Leesburg; third, Brown Bruin, George P. Greenhalgh, Toledo, Ohio, and Clarke County.

Pony riding class—First, Queen of Sheba, Stanley Green 2d; second, Jimmy Trigger, L. R. Colbert; third, Smiling Thru, Shirley M. Crall, Vienna.

Best four-horse heavy draft team—Only entry by Llangollen Farm.

Pony jump—First, Jimmy Trigger, L. R. Colbert; second, Queen of Sheba, Stanley Green 2d; third, Smiling Thru, Shirley M. Crall.

Clarke County hunters—First, Clifton's Beau, Dr. Allen; second, Scrabble, Miss Ellen R. Wheeler, Boyce; third, Clifton's Rose, Dr. Allen.

Road hack, half-breds—First, Dorothy, Peach brothers; second, Skyrocket, L. R. Colbert; third, Shoemaker, Peach brothers.

Touch-and-out class—Won by Lucky Find, L. R. Colbert.

Hunt teams—First, Mrs. J. H. Whitney; second, Mrs. Whitney; third, Dr. Allen.

Corinthian class—First, Brown Bruin, George P. Greenhalgh; second, Kinprillis, Mrs. Whitney; third, Rooksie, Miss Margaret Cotter, Washington, D. C.

Champion hunter of show—Clifton's Beau, Dr. Allen.

Summary of Races.

Flat race, 5 furlongs—First, Postman Home, C. M. Faltner; second, King of Hearts, H. W. Herring; third, Vanvola, Leith brothers.

Flat race, 1 mile—First, Porphyry, Camp Roe Stable; second, Eye and Eye, J. M. Trapnell; third, Charley J. S., C. W. Byers.

Flat race, 6 furlongs—First, San Sable, W. L. Furr; second, Nolles, Miss Ada Secor; third, Kentucky Son, Lloyd Roadcap.

Steeplechase—First, Cautious Lena, Neil Caton; second, Rockner, E. P. Chamblin; third, Dixie, J. E. Stuart.

Dedication Set for Today.

Kingwood, W. Va., Aug. 24 (Spl.). Several thousand persons are expected to gather here tomorrow for an all-day celebration to be held in connection with the formal dedication of the new Preston County court house. The featured speaker will be John Barton Payne, of Washington, National head of the Red Cross, who is a native of Pruntytown, W. Va.

New Bonding Law Mapped by Peery

Plans Tighter Restrictions on Local Officers.

Richmond, Aug. 24 (AP).—Seeking "fool proof" legislation for the next Assembly, Gov. Peery announced today that he would request members of his cabinet and the attorney general to collect all the facts regarding the latest tangle involving the legal accountability of local officers.

He said the auditor of public accounts, the comptroller and the tax commissioner will be asked for reports and recommendations. He said he hopes a complete law closing recently discovered loopholes will simplfy the problem of providing satisfactory bonds for local officers at a reasonable cost.

The latest tangle arose when it was found the statutes do not specifically require local officers other than treasurers to reveal to the State's auditing force the amount of their cash assets prior to settlement dates. Treasurers are required to maintain accounts in approved depositories—accounts open to the inspection of auditors at all times—and the attorney general has recommended that this requirement be extended to include all officers handling State funds.

U. S. Fleet Returns From Target Drill

31 Ships Drop Anchor in Hampton Roads.

Norfolk, Va., Aug. 24 (Spl.).—Returning from the southern drill grounds off the Virginia Capes, where the ships engaged in target practice this week, the battle force and scouting force of the United States fleet dropped anchor in Hampton Roads this afternoon. They will remain until Monday morning, when they will return to sea to resume gunnery practice.

There are 31 ships in the two forces headed by the battleship New Mexico, flagship of the United States fleet, and the California, flagship of the scouting force. The crews from each ship will be granted shore leave. The first liberty detail came ashore today and will return tomorrow when a second party will be granted leave to expire Sunday at midnight.

Mrs. Thomason's Body Taken to Washington

Petersburg, Va., Aug. 24 (Spl.). The body of Mrs. M. C. Thomason, whose death occurred Sunday at the home of her daughter, Mrs. C. V. Holton, here, has been taken to Washington for cremation.

Mrs. Thomason had been ill for several months. She is survived by her daughter, two sons, W. L. Thomason, of Louisville, Ky., and R. B. Thomason, of Washington, several grandchildren and four great grandchildren.

4 Banks Form Clearing House

Group at Fredericksburg Elects H. L. Wallace President.

Fredericksburg, Va., Aug. 24 (Spl.).—Organization of the Fredericksburg Clearing House Association was effected Wednesday night by the four banks of the city, directors announced yesterday.

Officers elected were H. Lewis Wallace, president; W. S. Chesley, vice president; W. K. Goolrick, vice president; George W. Shepherd, vice president, and W. Mayo Smith, secretary-treasurer.

The board of directors for the first year will consist of George W. Shepherd, W. S. Chesley, W. K. Goolrick, H. Lewis Wallace, W. Mayo Smith, Paul Karsten, Hugh D. Scott, and John F. Gouldman, jr.

By-laws and a plan of operation for the new association are being drawn by a committee made up of Hugh D. Scott, Paul Karsten, jr., and W. Mayo Smith.

The four banks comprising the Clearing House Association are the Commercial State Bank, the Planters National Bank, the Farmers and Merchants State Bank and the National Bank of Fredericksburg.

The banks voted to apply for separate insurance contracts to enable their undertaking the financial backing of the FHA housing program recently inaugurated here.

Dorsey Bridges Dies in Virginia

Leesburg, Va., Aug. 24 (Spl.).—R. Dorsey Bridges, 80, farmer, died at his home near Leesburg this morning after a brief illness.

He is survived by five daughters, Mrs. P. J. Coleman, of Sterling; Mrs. C. J. Ford, of Round Hill; Mrs. James McIntosh, of Leesburg; Mrs. Grace Dodd, and Mrs. Katherine Bridges, at home, and a son, Benjamin Bridges, of Leesburg.

Funeral services will be conducted at the residence at 3 p. m. Sunday by the Rev. Jesse H. Hobbs, of Leesburg Methodist Church. Burial will be in Leesburg Cemetery.

7 'Shoremen Arrested On U. S. Liquor Charges

Salisbury, Md., Aug. 24 (Spl.).—Federal officers, operating from headquarters here, late yesterday seized seven men, three stills, one automobile and a quantity of liquor and mash in Worcester and Somerset Counties.

The men arrested gave their names as Virgil Beauchamp, Marvin Sturgis, Willie Evans, of near Snowhill, Algie Brittingham and James P. Bailey, of near Pocomoke, and William Griffith and Franklin Taylor, of Venton, Somerset County. All were charged with violations of Federal prohibition laws and released on bonds from $2,500 to $1,500.

Court Orders Central Trust Payment Made

Rules on Distribution of $79,271 to Dissenting Depositors.

Frederick, Md., Aug. 24 (Spl.).—Depositors of the closed Central Trust Co., who dissented from the reorganization plan will receive $79,271.93, representing the remaining 16 per cent dividend which the Circuit Court set as the cash value of their claims.

A report to this effect was filed in court yesterday by former Judge John S. Newman, attorney for John J. Ghingher, receiver for the defunct trust company.

Following the filing of the report, Judge Arthur D. Willard issued an order in which he approved the distribution of the $79,271.93 unless cause to the contrary be shown on or before September 8. If no exceptions are filed it is expected that the distribution will begin shortly after September 8. The dissenters received their first dividend along with other depositors when the reorganized banks opened in this city, Walkersville, Middletown, Sykesville and Poolesville, August 9. The initial dividend amounted to $648,000.

Some Payments Doubtful.

The final distribution of $79,271.93 to the dissenters is divided into two parts, known as schedule one and schedule two. Schedule one represents accounts which the receiver feels certain will be paid. Schedule two comprises joint accounts on which only one of the holders objected to the reorganization. Payment of these accounts is considered doubtful by the receiver.

The first schedule contains 161 accounts representing a total of $229,133.37. The 16 per cent dividend on these accounts will aggregate $54,261.29. In the second schedule are 96 accounts representing $156,316.86 on which the 16 per cent dividend will yield $25,010.64. The accounts of all dissenting depositors aggregate $495,450.23.

The largest depositor or creditor in the first schedule is the Finance Co. of America with a deposit of $48,946.57. Under the 16 per cent dividend the company will receive $7,831.45. Other large accounts include Morris G. Brandenburg, who had a savings account in the Middletown Bank of $17,220.15, from which he will receive $2,755.22, and D. Perry Coblentz, who had a savings account of $15,105.26 in the same bank, from which he will receive $2,416.86.

Other Large Creditors.

The largest creditors in the schedule two list are William E. Smith and Clara V. Smith, Z. C. Magruder, M. L. Magruder, C. L. Magruder and R. H. Magruder. The Smith deposit was a savings account of $22,734.10 in the Middletown Bank. William E. Smith did not file as a dissenting depositor. This account is listed for a dividend of $3,637.46. The Magruders had a savings account totaling $22,967.62 in the Monrovia Bank, with a dividend due of $3,674.82, which is marked held by the receiver. M. L. Magruder and C. L. Magruder did not file as dissenting depositors.

The accounts of the two schedules consist of savings, Christmas and checking accounts in the Middletown, Monrovia, Thurmont, Walkersville, Poolesville and Union Bridge banks, all branches of the Central Trust Co. with the parent bank in Frederick.

In addition to the joint accounts listed in the second schedule there are other accounts marked with a question mark, some of which bear the notation "can not locate." On the second schedule there are several distributions marked as held by the receiver and applied against stock liability.

Europe Faces Trouble, Says Returning Bishop

Baltimore, Aug. 24 (Spl.).—Returning today from a tour of Europe, the Most Rev. Thomas J. Toolen, bishop of Mobile, Ala., said in New York that "Europe is sitting on a powder keg." Bishop Toolen is a native of Baltimore, and his brother, the Rev. William A. Toolen, is pastor of St. Edward's Catholic Church here.

A party of Baltimore priests accompanied Bishop Toolen and his brother on the tour. They visited Rome, where Bishop Toolen paid his adliminar year visit to the Holy See. The Baltimoreans received an audience with the Pope and brought back a special apostolic blessing.

"Christ's Code" Sunday Topic At First Baptist

Dr. Weaver Will Preach, Taking Theme From Day's News.

Taking his theme from a subject to which the present National Administration has given new National and international significance Dr. Rufus W. Weaver will preach at the First Baptist Church tomorrow morning on "The Code of Christ." There will be no evening service.

"Harvests" will be the topic of the B. Y. P. U. program tomorrow evening with Lucille Williams and group of five in charge. Tomorrow Dorothy Mastin and a group of young women from the Euzalian class will visit Ivakota Farm and conduct services there.

New Jersey Pastor Guest At First Reformed Church.

Dr. William Charles Hogg, of the First Reformed Church, Ridgewood, N. J., will be the guest minister at the Covenant-First Presbyterian Church tomorrow morning.

The Rev. Samuel Robinson Allison, assistant minister to Dr. Albert Joseph McCartney, pastor of the Covenant-First Presbyterian Church will preach in the Peck Memorial Chapel at the 11 o'clock service.

Vesper services will be held at 7:15 p. m. on the lawn of the Massachusetts avenue chapel. The Rev. Mr. Allison will have charge and Mr. Griffith Evans will lead the singing.

Rev. R. W. Coe Will Preach At First Congregational.

The Rev. Robert Wood Coe, pastor of the Leyden (Congregational) Church in Brookline, Mass., will occupy the pulpit again tomorrow at 11 o'clock services at First Congregational Church. The sermon topic will be "Two Parables of Cheer." The Rev. Mr. Coe at one time was assistant pastor of First Church and is well known to Washington and Baltimore congregations. There will be no evening service.

Rev. Bruce Gannaway Guest At Mt. Vernon Place Church.

The Rev. Bruce Gannaway, pastor of the Methodist Episcopal Church, South, of Orlando, Fla., will occupy the pulpit at Mount Vernon Place Methodist Church tomorrow morning as guest pastor. The Rev. Mr. Gannaway entered the ministry as a member of Mount Vernon Place Church and is well known to this congregation.

Mrs. H. W. Nash will be the soloist.

At the evening hour the Rev. W. M. Lockett, jr., pastor of the Community Church of Clarendon, Va., will preach. Music will be furnished by Mrs. Lily Garrett and Stanford Donaldson.

Dr. Forney Hutchinson, the pastor who is on his vacation in North Carolina, will return next Sunday.

The young people's and young adult departments will meet at 7 o'clock Sunday evening.

Pittsburgh Pastor Here For Unitarian Services.

The Rev. Frank Edwin Smith, minister of the First Unitarian Church, Pittsburgh, will preach at the union service in All Souls' (Unitarian) at 11 a. m. tomorrow. He will take for his subject: "Facing Honestly the Sense of Futility in Our Lives." The Mount Pleasant Congregational Church and the Universalist National Memorial Church are cooperating. Music will be furnished by Charles Trowbridge Tittmann, bass, and Lewis Corning Atwater, organist.

Cathedral Evensong Service Sermon by Dean Bratenahl.

The dean of the Washington Cathedral, the Very Rev. G. C. F. Bratenahl, will deliver the sermon at the people's evensong service in the great choir of the cathedral at 4 p. m. tomorrow.

The sermon at the service of morning prayer and celebration of the Holy Communion at 11 o'clock will be delivered by Canon Raymond L. Wolven, chaplain to the Bishop of Washington.

"A Vision Splendid" Sermon Topic for Dr. Albert Evans.

Tomorrow morning at the New York Avenue Presbyterian Church, Dr. Albert Evans, the associate minister, will have for his subject, "A Vision Splendid." Dr. Evans also will conduct the Vesper Hour at 8 p. m.

The Christian Endeavor will meet at 6:45 p. m. Mark Smith will conduct the discussion.

Christian Science Church Topic Tomorrow Is "Mind."

"Mind" is the subject of the Lesson-Sermon in all the churches of Christ, Scientist, tomorrow. The Golden Text is from Romans XI:34, 36: "Who hath known the mind of the Lord? or who hath been his counsellor? For of him, and through him, and to him, are all things: to whom be glory forever." Among the citations which comprise the Lesson-Sermon is the following from the Bible: "The counsel of the Lord standeth forever, the thoughts of his heart to all generations." (Psalms XXXIV:11.) The Lesson-Sermon also includes a passage from the Christian Science Text Book, page (143).

Mr. Webster to Preach, In Absence of Pastor.

Mr. Marvin Webster, a member of the congregation of the Ninth Street Christian Church, will preach at the morning service at the church tomorrow in the absence of the pastor, the Rev. Clifford H. Jope.

Dr. F. F. Holsopple Holds Final Service

Dr. F. F. Holsopple, who has served as pastor of the Washington Church of the Brethren for the past five years, will preach his final sermon as pastor of this church at the 11 a. m. service tomorrow. His sermon will not be in the nature of a farewell, as he will continue to make his home in Washington, doing other religious work for his denomination.

The Rev. R. D. Bowman, the new minister, will take charge of the church the second Sunday in September.

Norfolk Pastor To Preach Here.

At the Metropolitan Baptist Church Sunday, in the absence of the pastor, Dr. John Compton Ball, Dr. Henry W. Tiffany, pastor of the Park Avenue Baptist Church, Norfolk, Va., will occupy the pulpit at both services. His morning theme will be "A Constructive Church." In the evening he will speak on "Christ Charged Christians."

Allied Youth to Meet Thursday Evening.

Allied Youth, representing church and social groups of the city, will meet on the third floor of the Y. W. C. A. Thursday at 8 p. m. Mrs. Marie N. Brinley will speak. Following the meeting there will be a social program

Feast of St. Gabriel To Be Observed.

The feast of St. Gabriel of Our Lady of Sorrow, the youthful passionist patron of Catholic young people, will be observed tomorrow at Holy Rosary Church, Third and F streets northwest, under the auspices of the confraternity of the same saint.

At 10:30 a. m. there will be a Solemn High Mass with a full choir. A missionary priest of the Capuchin Order from New York City will deliver the eulogy of St. Gabriel.

At 4 p. m. there will be a procession in which all church societies will take part. Solemn vespers and benediction will follow.

At 8 p. m., two bands will render a program of selected classical music.

Lincoln Park Union Service Will Start at 4 p. m.

The Union Service at Lincoln Park, which is sponsored by the Protestant churches of Northeast Washington, will be conducted tomorrow at 4 p. m. by the Phi Gamma Kappa Class of the Metropolitan Church.

Dr. Edgar DeWitt Jones To Give Third Sermon.

Dr. Edgar DeWitt Jones, of Detroit, will give the third sermon Sunday in the present series at the National City Christian Church, where he is supplying for Dr. R. H. Miller

Dr. Miller delivered a series of addresses this week at the Winona Bible Conference, at Winona Lake, Ind.

"Speed-Minded" Prince in Racer

Associated Press Photo.

Indulging his mania for speed, Prince Nicholas of Rumania, an ardent automobile racing fan, is shown in his car at a recent race held at the track in Sinaia, Rumania, summer home of King Carol. His highness finished second.

Hopi Snake Dance Is Urgent Prayer For Needed Rain

Hotevilla, Third Mesa, Ariz., Aug. 24 (AP).—Skies were blue, and the sun blazed pitilessly today as snake and antelope priests purged themselves and 200 reptiles in sacred rites, preparatory to the annual snake dance—the prayer of the Hopi Indians for rain.

The Hopi need rain as never before. Yesterday 1,000 persons witnessed the antelope dance, forerunner of the snake dance, the climax of nine days of prayer.

The last day of the ceremonies started before dawn, with secret rites in the snake kiva.

This morning new members of the snake clan, two 10-year-old boys, were initiated with secret rites.

They were directed to take part with ten of their clan brothers, and six antelope men, in the snake dance at sundown, pledged to handle the squirming serpents as calmly as do their snake clan brothers.

With the release of the reptiles into the desert at the end of the snake ritual, to carry the Hopi plea for rain to the water gods of the underworld, the Hopi will wait, in perfect faith, for the rumble of storm across the mesas.

Sir Malcolm Asked To Push Speed Trial

Daytona Beach, Fla., Aug. 24 (AP). Sir Malcolm Campbell, British speed king, was invited in a letter today by Mayor Edward H. Armstrong to come to Daytona Beach for his attempt at 300 miles an hour this fall instead of in January, as Campbell had proposed.

Possible better beach conditions as a result of fall high tides was the reason set forth for the proposed change.

Culbertson on Bridge

1147

Defeating a Slam.

George Washington may have told the truth about chopping down the cherry tree, but it would take a better man than George to tell the truth in all cases in bidding Bridge hands. In today's hand North, with two Ace-King combinations, and another King, doubled what had all the earmarks of a very precarious Small Slam contract. Her partner did not believe her, and rescued her Double with a sacrifice bid, at the very reasonable cost of 100 points, preventing East and West from making a vulnerable Slam.

East, Dealer.
East and West vulnerable.

	North	
	♠ A K ♡ A K 10 9 6 3 ◇ 4 ♣ K 5 4 3	
West ♠ Q 2 ♡ — ◇ A 8 7 6 5 3 2 ♣ 10 9 8 2	N / W E / S	**East** ♠ 3 ♡ Q J 4 2 ◇ K Q J 10 9 ♣ A Q J
	♠ J 10 9 8 7 6 5 4 ♡ 8 7 5 ◇ — ♣ 7 6	
	South	

The bidding:

East	South	West	North
1◇	2♠	4◇	6♠
Pass	Pass	6◇	Dbl.
Pass	6♠	Pass	Pass
Dbl.	Pass	Pass	Pass

South's Jump Overcall was, of course, a confession of weakness so far as high cards were concerned, rather than an affirmation of strength. It was really a most desperate effort to prevent the adversaries from walking away with a two-game rubber. West's support for the Opening bid was almost wholly distributional. North correctly interpreted South's bid, but even though the South hand was extremely weak, it would appear to require very little—in fact, no more than a long spade suit and an Ace, with either a break in the heart suit or the heart Queen—to assure the fulfillment of a contract of six, while five, from North's standpoint, appeared practically certain. North therefore felt safe in making a Slam try. West, in bidding six diamonds, unquestionably went too far, and North's Double of this contract appeared to have a solid basis in the honor strength of the hand. South, however, was fearful, knowing his entire lack of defensive strength, and "rescued" as stated above. East, with strength in every suit except trumps, correctly doubled. The contract was defeated two tricks, the Opening lead of the diamond Ace being ruffed.

When South saw the Dummy he had strong hopes of fulfilling the contract—in fact, he thought he might even make an overtrick as well—when he found that the trumps broke 2-1. He then hoped against hope that each opponent had a doubleton in hearts, but was compelled to concede defeat when, on the Ace of hearts, West failed to follow suit. His next play was a low heart away from the Dummy. East won with the Jack, and returned a diamond. This South ruffed and then continued to lead trumps, on which East was forced to give up his remaining diamonds and the Queen and Jack of clubs. In the Dummy South retained the King and Ten of hearts and the lone King of clubs. South now led a club, and East won with the Ace, but was then forced to lead up to the heart tenace in Dummy.

For the sacrifice of a mere 100 points South had prevented a vulnerable Slam.

(Copyright, 1934, by Ely Culbertson.)

Strange as It Seems —By John Hix

For further proof address the author, inclosing a stamped envelope for reply. Reg. U. S. Pat. Off.

Sidney S. Paine's tee shot on the 410-yard, par 4, number 9 hole at Greensboro, landed him in the rough off to the left of the fairway. His second crossed completely over and into the rough on the opposite side. Another shot put him in the trap in front of the green, but he holed his shot from there to make the hole in par without touching the fairway or the green.

• • • •

Gotham, as applied to New York City, more commonly to Manhattan Island, came into usage after Washington Irving, in his "Salmagundi," used the name Gothamite for a resident of New York.

The deviation of this term probably goes back to Gotham, a parish in Nottinghamshire, England, and a tradition concerning the people there in the time of King John. According to this legend, which has also been applied to other localities, the king proposed a trip to the parish with the view of buying a castle there. The residents of Gotham, however, feared that they would be obliged to entertain the king at great expense, so they engaged in idiotic pursuits and successfuly discouraged the king by their foolishness.

Gotham is referred to in the nursery rhyme "The Merry Tales of the Mad Men of Gotham" as a village whose inhabitants were famous for their follies.

Radio Waves and Ripples

ANOHER radio technique "new to the air" called "ear pictures" will be introduced by Roxy (S. L. Rothafel) in his new fall series starting September 15.

This is merely C. B. S.'s way of keeping apace with the "new musical art form" announced by N. B. C. due to burst out in "The Gibson Family," a new musical comedy series that will force chorus girls into the cast.

Roxy's idea will attempt to create pictorial images in the listener's mind. But N. B. C.'s promise to project musical comedy on the air will lean for its effectiveness upon insisting that each radio performer have a distinct personality. So distinct, in fact, that the listener identifies the voice with a visual image of the person.

To show what can be done, Roxy explains what he would do with the song, "Mighty Lak a Rose."

"Enhanced by a preamble of such suggestive effects as a baby crying, a softly whispered 'Hush, my darling,' and the chime of a distant angelus, it would create a distinct picture in the mind of each person," he says.

"The listener, closing his eyes, might paint a mental picture of a bright-eyed young mother, sitting in a rocker by the window, holding an infant in her arms while the sun sets and breezes gently stir the soft white curtains. As the song fades out, there will remain a feeling of utter peacefulness, a rare state of mind," he finishes.

Rhapsodic! Isn't it?

• • • •

PERSONALITY is expressed in the every gesture of a vigorous family of turtles who bask in the sun near the desk of Mr. T. W. Church in the sumptuous offices of WJSV.

When woe has cast a pall over existence in that office... five green, beady-eyed little rascals lift their conical heads above the surface of the water. There is such a soulful, pleading look in their solemn eyes that radio editors break down and cry hot tears of anguish.

Before Ann Gillis can stop him, the radio editor of a certain afternoon print is found sprinkling bits of turtle food over the bobbing heads of the happy crew. Then the likewise of a certain morning journal feels the urge to poke a stick among them.

"Don't do it. They've been fed," pleads Gillis.

MR. A. D. ("JESS") WILLARD, Jr., formerly sales manager of WJSV—otherwise known as the bronzed laddie who swings a golf bludgeon, was warding off profuse congratulations yesterday as the clan gathered for breakfast on E street.

Suavely draped in his favorite linen turnout, Jess admitted that he is now the "highest paid office boy in radio's realm." He has moved into the office of Henry Bellows, former vice president of C. B. S. here. In other words, Jess is WJSV's new assistant manager with special assignments to the golf course.

AS head of this department we regret exceedingly that a certain undercurrent of silence as regards each other's accomplishments pervades the offices of C.B.S. and N.B.C. here.

Patting each other on the back is frowned upon. One organization politely ignores or pretends not to be interested in what goes on in the organization of the other. Yet they pounce with feverish avidity upon whatever comes to them by hearsay about each other.

Hearing that Tony Wons had shifted his dull philosophizing to N.B.C. after boring C.B.S listeners with his "Are you listenin'?" we happened to notice that N.B.C. in announcing acquisition of Mr. Wons, failed to make mention of his efforts with C.B.S. Oh, yes . . . a very delicate silence is observed. T'would be fatal to let an ounce of publicity slip by into the opposite camp.

Wons, in making his N.B.C. debut on September 2, will devote his sonorous comments to making the House by the Side of the Road a friendly place for listeners to drop in on.

This department, and others holding critical reins here, remember Mr. Wons with a highball glass clutched in his hand as he writhed and twisted in the throes of reciting "Shylock" in a scene from "The Merchant of Venice." He regards himself as a dramatic actor. We think he is a "ham." His best point is his voice . . . which is pleasing and resonant. But we don't like his agonized facial contortioning.

PEGGY PAIGE,

one of N B. C.'s popular dramatic actresses, is currently appearing in "Grits and Gravy" comedies of mountain life by Lulu Vollmer, heard each Thursday at 7 p. m. over National networks.

Whitecaps.

WRC—One Man's Family, 8 p. m.; Siberian Singers in traditional songs of Russia, 9:45 p. m.; "Washington Airbreaks," Shannon Allen's array of local talent, 10 p. m.

WMAL—Canada's celebration of 400th anniversary of its discovery with addresses by Prime Minister R. B. Bennett, Governor General Lord Bessborough and Cardinal Villeneuve, of Quebec, 2 p. m.; "Hosea Preaches God's Love," discussed by Terrell B. Crum, 4:30 p. m.

WJSV—International Chess Tournament, 2:15 p. m.; Canadian Celebration, 2:30 p. m.; Secretary of the Interior Ickes acting as chairman of Round Table Conference on public housing projects, 7 p. m.; Myrt and Marge, famed radio team, broadcasting from local studios, 7:45 p. m.

The Post Radio Time-Table

Saturday, August 25 — Washington — Eastern Standard Time.

	WRC 316M—950KC	WMAL 476M—630KC	WJSV 206M—1,460KC	WOL 229M—1,310KC	
6:30			Chapel Hour		6:30
6:45	Pollock, L'nhurst		" "		6:45
7:00	Organ Rhapsody	Mor'ing Devotions	Sun Dial	Musical Clock	7:00
7:15	"	Landt Trio	" "	" "	7:15
7:30	Cheerio	Lew White	" "	" "	7:30
7:45	"	" "	" "	" "	7:45
8:00	Morning Glories	Breakfast Club	" "	" "	8:00
8:15	Don Hall Trio	" "	" "	" "	8:15
8:30	Taters and Mule	" "	" "	" "	8:30
8:45	Banjoleers	" "	" "	" "	8:45
9:00	Mail Bag	Edward MacHugh	" "	" "	9:00
9:15	Morning Parade	News	Carlton & Craig	" "	9:15
9:30	Press News	Singing Strings	Press News	" "	9:30
9:45	Morning Parade	Press News	Let's Pretend	Kindergarten	9:45
10:00	Cadet Band	The Honeymooners	Norwalk Orch.	Request P'gram	10:00
10:15	Vass Family	Spanish Idyls	Knights	"	10:15
10:30	Lovers Lane	Heinie	Concert Miniatures	Variety, Value	10:30
10:45	" "	" "	" "	Bruce Chalmers	10:45
11:00	Quartet	Children's Frolic	Connie Gates	Musical Trio	11:00
11:15	Honeyboy, S'fras	" "	Syncopators	" "	11:15
11:30	Merry Madcaps	Vic and Sade	Al Kavelin Orch	M'ning Melodies	11:30
11:45	" "	Words and Music	" "	3 Blue Chips	11:45
		AFTERNOON PROGRAMS			
12:00	Biltmore Ens'ble	Words and Music	Velazco Orch.	Eli Dantzig's	12:00
12:15	" "	Listening Post	" "	Orchestra	12:15
12:30	Merry-Go-Round	Farm, Home Hour	Esther Velas	Bud Fisher's	12:30
12:45	Lotus Orch.	" "	" "	Orchestra	12:45
1:00	Rex Battle's Ens.	" "	Afternoon Rhythms	Sign off	1:00
1:15	" "	" "	J. Russell's Orch.		1:15
1:30	Play Bill	Hawaiian Orch.	Dancing by Sea		1:30
1:45	" "	" "	" "		1:45
2:00	Aaronson's	Discovery of	Chansonette		2:00
2:15	Orchestra	Canada	Chess Congress		2:15
2:30	Week-End Revue	" "	Canada Fete		2:30
2:45	" "	" "	" "		2:45
3:00	" "	Don Carlos' Orch.	Ann Leaf	Sports, Variety	3:00
3:15	" "	Platt & Nierman	" "	" "	3:15
3:30	Our Barn	Chicago Symphony	Scott Fisher's	" "	3:30
3:45	" "	" "	Orchestra	World Book	3:45
4:00	Bachelors	" "	Little Jack Little	Sports, Variety	4:00
4:15	Cosmopolitans	" "	" "	" "	4:15
4:30	Webb's Orch.	Sunday School	Esperanto	" "	4:30
4:45	Jewish Congress	John, Gene, Dick	Raginsky Ensemble	" "	4:45
5:00	Sundown Revue	Johnny Johnson	" "	Mandolin Orch.	5:00
5:15	Al Pearce	" "	Ted Husing	" "	5:15
5:30	Tom Coakley's	News	Jack Armstrong	Walkathon	5:30
5:45	Orchestra	Ralph Kirbery	Evening Rhythms	For Everyone	5:45
		NIGHT PROGRAMS			
6:00	Bulletin Board	Three X Sisters	Charles Carlile	Haring's Orch	6:00
6:15	Novelty Strings	Al Schacht	Arch McDonald	Today's Sports	6:15
6:30	Press News	Evening Album	Isham Jones Orch.	Thistledown	6:30
6:45	Lotus Orch.	King's Orch.	Mary Eastman	Walkathon	6:45
7:00	Bestor's Orch.	Rochester Orch.	Secretary Ickes	" "	7:00
7:15	" "	" "	" "	News	7:15
7:30	Across Border	Northern Lights	Serenaders	Bleyer's Orch	7:30
7:45	" "	" "	Myrt and Marge	Minstrel Show	7:45
8:00	One Man's F'mily	Jamboree	Detroit Symphony	Americana	8:00
8:15	" "	" "	" "	" "	8:15
8:30	Chicago Festival	" "	" "	" "	8:30
8:45	" "	" "	" "	" "	8:45
9:00	Cuckoos	Pedro Via's	Saturday Revue	Kellam's Orch.	9:00
9:15	Berger's Orch.	Orchestra	" "	W'board Blues	9:15
9:30	" "	Barn Dance	Elder Michaux	Walkathon	9:30
9:45	Sing New Song	" "	" "	Dantzig's Orch.	9:45
10:00	Airbreaks	" "	Sylvia Froos	Radio Scandals	10:00
10:15	" "	" "	Glen Gray	" "	10:15
10:30	Paul Whiteman	POSTILION	Press News	Blue Rhythm	10:30
10:45	" "	Martin's Orch.	Warren Sweeney	Band	10:45
11:00	" "	Charlie Davis'	Orville Knapp	Sign off	11:00
11:15	Carefree Carnival	Orchestra	" "		11:15
11:30	" "	Shep Fields'	Jan Garber Orch.		11:30
11:45	" "	Orchestra	" "		11:45
12:00	Sign off	Sign off	Sign off		12:00

BLACKIE BEAR

By D. SAM COX

Jocko Helps Hee-Haw Haul Peanuts

Everybody already knows that Mr. Man worked harder and made more crops of everything than he had ever made before in his life: and because he had to get enough money to buy a donkey, he had to raise things that he could sell. Nobody ever had any trouble about selling peanuts, and so Mr. Man had planted a good big batch of them away over in the back of his field, and far from the house so the chickens wouldn't scratch them all up.

He had been picking them off the vines and putting them in great big sacks for several days, and Jay Bird had been spending a great deal of time sitting around and watching him, and when he got hungry he would fly down and eat as many as he wanted. Mr. Man didn't pay any attention to him, as he knew that a bird couldn't eat many peanuts and he couldn't keep him from eating them, anyway.

One night over at Blackie's house, when Jocko and some of the other boys were there, Jay Bird was talking about what nice big peanuts Mr. Man was gathering, and how he had

been enjoying his lunches over there. "Well," said Blackie, "we have a lot of good things out in the smokehouse, but we haven't any peanuts, so I reckon we had just as well put in some before Mr. Man takes them all to town. I have seen bags like them, and they are not heavy much, and I think Jocko could move along if he had one on his back. What do you think about it, Jocko?"

"I am pretty sure I can move with the bag, but I don't know just how to get it while Mr. Man isn't looking, for he doesn't leave them there at night." Said Jay Bird: "No, he doesn't, but he does leave them out there when he goes to dinner, and if somebody would come up from the creek side of the field while Mr. Man is gone to dinner, there wouldn't be any trouble about getting a bag."

"All right," said Jocko, "my name is Somebody, and so I will go over there tomorrow and see if I can't make work a little lighter for our friend Hee-Haw. The more I move, the less he will have to haul to town."

When Mr. Man went to the house to get his dinner, the next day, he told Mrs. Man that he had fixed up six bags of peanuts all ready to take to town; but when he came back from dinner, he couldn't count but five bags, no matter how many times he pointed his finger at them and said, "one, two, three, four, five." The bags had all been left by the side of the fence, and so Jocko didn't have to go over in the field, and make a lot of "strange animal" tracks or any other sort of tracks, and there was nothing to show that anybody had been there. "I reckon you will have to go to night school and learn to count again," said Mrs. Man that night when he told her about it. "You must have had your eyes crossed when you counted the fifth bag, and so you saw two bags where there was only one."

But there was a big bag full of winter night fun in Blackie's smokehouse, and Jocko Monkey put it there.

(Copyright, 1934, by The Washington Post Publishing Co.)

Protection Assured Hindus in Arizona

Pheonix, Ariz., Aug. 24 (AP).—Assurances that there will be no hardships on Hindus in actions against violators of Arizona's alien land law were given today by Gov. B. B. Moeur to Wentworth Gurney, British Consul at Los Angeles.

Gurney came to Pheonix because of threats now withdrawn, of Salt Valley farmers to start a "night riding" campaign against aliens allegedly working cotton and truck farms under illegal leases.

J. W. Bausell, 89, Dies.

Lebanon, Va., Aug. 24 (AP).—James Wesley Bausell, 89, Confederate veteran, former newspaper editor, many terms mayor of this town and once a deputy sheriff, died at his home here yesterday. Funeral services will be held Sunday.

BAPTIST.

First Baptist Church
Sixteenth and O sts. nw.
Dr. S. J. Porter, Pastor Emeritus.
Dr. R. W. Weaver, Minister.
11:00 a. m.—"The Code of Christ." Dr. Weaver.
No evening service.
Come to Sunday School, 9:30 a. m.; Bible Classes, 10 a. m.; B. Y. P. U., 6:45 p. m.; social hour, 6 p. m

METHODIST EPISCOPAL SOUTH

MOUNT VERNON PLACE
Southern Methodism's Representative Church, Mass. ave. at 9th st. nw.
DR. FORNEY HUTCHINSON, Pastor.
11 a. m.—Sermon by Rev. Bruce Gannaway.
8 p. m.—Sermon by Rev. W. M. Lockett, jr.

CONGREGATIONAL.

FIRST CONGREGATIONAL CHURCH
10th and G Sts. N.W.
Allen A. Stockdale, D.D., Minister.
Guest speaker, 11 a. m., the Rev. Robert W. Coe, pastor Leyden Church, Brookline, Mass. Subject, "Two Parables of Cheer." Thursday, 7:45 p. m., Midweek Service in the East Parlor, to be conducted by the Board of Deacons.

LUTHERAN.

REFORMATION
Temporary Location, 7th & Pa. ave. se.
Dr. OSCAR F. BLACKWELDER, Pastor.
Dr. JOHN WEIDLEY, Pastor Emeritus.
9:30 a. m.—Bible School.
11:30 a. m.—"The Door."
Dr. Blackwelder will preach.

UNION SERVICES.

UNION SERVICE AT ALL SOULS' CHURCH
16th and Harvard Sts.
11 o'Clock.
REV. FRANK EDWIN SMITH
Pittsburgh, Penn.
Cooperating Churches:
All Souls' (Unitarian).
Mt. Pleasant (Congregational).
Universalist National Memorial.

Episcopal

ST. AGNES'
46 Que street nw.
(Fla. ave. or North Capitol st. car.)
Rev. V. O. ANDERSON, Rector.
Sundays.
7:00 a. m.—Low mass.
11:00 a. m.—Sung Mass and Sermon.
Week Days.
7:00 a. m.—Low mass, every day.
9:30 a. m.—Low mass, Thursdays.
8:00 p. m.—Intercessions Fridays.

ST. JOHN'S CHURCH
LAFAYETTE SQUARE
8:00 a. m.—Holy Communion.
11:00 a. m.—Morning Prayer and Sermon.
The Rev. JAMES F. MADISON Will Preach.
VISITORS WELCOME.

Rock Creek Church
Founded A. D. 1719.
Rock Creek Church rd. and Webster st.
Rev. F. J. Bohanan, D. D., Rector.
Services 8:30 a. m. and 11 a. m.

Washington Cathedral
Wisconsin and Massachusetts Avenues and Woodley Road
Holy Communion ... 7:30 a. m.
Morning Prayer, Holy Communion and Sermon. Preacher, Canon Wolven ... 11:00 a. m.
People's Evensong and Sermon. Preacher, The Dean 4:00 p. m.

Church of The Epiphany
1317 G Street N.W.
Rev. Z. B. PHILLIPS, D. D., LL. D.
Rev. HARRY LEE DOLL, B. D.
8:00 a. m.—Holy Communion.
9:45 a. m.—Church School.
11:00 a. m.—Morning Prayer and Sermon by Dr. Yarnall.
8:00 p. m.—Evening Prayer and Sermon by the Rev. Robert B. Browning.

Presbyterian

CHURCH OF THE PILGRIMS
ON THE PARKWAY
At 22d and P sts. nw.
Gift of the Presbyterians of the South to the Nation's Capital.
REV. ANDREW REID BIRD
Minister.
Divine Worship at 11 a. m. and 8 p. m.
A CORDIAL WELCOME TO YOU.

CENTRAL PRESBYTERIAN
Southern General Assembly.
16th and Irving Sts. N.W.
REV. JAMES H. TAYLOR, D. D., PASTOR
9:30 a. m.—Sunday School.
11:00 a. m.—Morning Worship. Sermon by Rev. F. V. Poag.
8:00 p. m.—Evening Worship. Sermon by Rev. F. V. Poag.

NEW YORK AVENUE CHURCH
13th & H & N. Y. Ave.
Ministers
DR. JOSEPH R. SIZOO
DR. ALBERT EVANS
9:30 A. M.— Church Bible School.
11:00 A. M.— "A Vision Splendid"
6:45 P. M.— Christian Endeavor
8:00 P. M.— Evening Vesper Hour

COVENANT-FIRST
Conn. Ave. at 18th and N Sts.
Dr. ALBERT JOSEPH McCARTNEY, Rev. SAMUEL R. ALLISON, Ministers.
Morning Worship at 11 a. m.
Rev. Dr. WILLIAM CHARLES HOGG, Guest Minister.
Sunday School for all grades, 10 a. m.
Open-air services.
Mass. Ave. Chapel, 7:15 p. m.
Rev. Samuel R. Allison, preaching.

• Christian Science •
Churches of Christ, Scientist, Branches of The Mother Church, The First Church of Christ, Scientist, in Boston, Mass.

First Church of Christ, Scientist, Columbia rd. and Euclid st.
Second Church of Christ, Scientist, 111 C st. ne.
Third Church of Christ, Scientist, 13th and L sts. nw.
Fourth Church of Christ, Scientist, 16th and Meridian sts. nw.

SUBJECT: "MIND"
SERVICES:
SUNDAY, 11 a. m. and 8 p. m.
SUNDAY SCHOOL, 11 a. m.
WEDNESDAY EVENING MEETINGS, 8 o'Clock.
Third Church will discontinue Sunday evening services during August.

READING ROOMS:
FIRST CHURCH, 730 17th st. nw.—Hours, 9 to 9 (except Wednesdays, 9 to 7, and Sundays and holidays, 2:30 to 5:30).
SECOND CHURCH, 111 C st. ne.—Hours, 1:30 to 5:30 week days; 2:30 to 5:30 Sundays and holidays.
THIRD CHURCH, Colorado Bldg., 14th and G sts.—Hours, 9:30 to 9 (except Wednesdays, 9:30 to 7:30; Sundays and holidays, 2:30 to 5:30).
FOURTH CHURCH, Tivoli Bldg., 3313 14th st.—Hours, 9 to 9 week days; Wednesdays, 9 to 7:30; Sundays, 2:30 to 5:30; holidays, 2:30 to 7:30.
All are welcome to attend our church services and use our reading rooms.

The Washington Post

THE WASHINGTON POST PUBLISHING CO.
Eugene Meyer, President and Publisher.
Eugene MacLean, General Manager. F. R. Harrison, Secretary-Treasurer.

The Associated Press is entitled exclusively to use for republication of all news dispatches credited to it or not otherwise credited in this paper and local news of spontaneous origin published herein. Rights of republication of all other matter herein are also reserved.

OFFICES OF THE WASHINGTON POST.

New York, N. Y.	270 Madison Avenue
Chicago, Ill.	360 North Michigan Avenue
Detroit, Mich.	8-241 General Motors Building
St. Louis, Mo.	205 Globe-Democrat Building
San Francisco, Calif.	742 Market Street

DELIVERED IN WASHINGTON

Daily, Sunday, 1 yr.	$7.80	Daily, Sunday, 1 week	15c
Daily only, 1 yr.	5.20	Daily only, 1 week	10c
Sunday only, 1 yr.	2.60	Sunday only, per copy	5c

BY MAIL—MARYLAND, VIRGINIA, WEST VIRGINIA AND NORTH CAROLINA

Daily and Sunday.		Sunday Only.		Daily Only.	
One year	$9.00	One year	$4.00	One year	$6.00
Six months	5.00	Six months	2.00	Six months	3.50
One month	.85	One month	.40	One month	.60

OTHER STATES, MEXICO AND CANADA

Daily and Sunday.		Sunday Only.		Daily Only.	
One year	$11.00	One year	$4.50	One year	$7.50
Six months	6.00	Six months	2.50	Six months	4.00
One month	1.00	One month	.45	One month	.70

All Subscriptions by Mail Payable in Advance.

Entered at the Postoffice, Washington, D. C., as second-class mail matter.

TELEPHONE NATIONAL 4200.

Saturday, August 25, 1934.

A Dramatic Coincidence.

It is a somewhat dramatic coincidence that on the same day which saw the beginning of the Federal Government's $100,000 cleaning and repair job on the Washington Monument a housing expert from abroad expressed himself as sickened at the sights which he saw in Washington's slums.

Ernest Kahn, German housing expert visiting here with a number of other foreign investigators, saw sections of the District seldom visited by tourists and perhaps even less familiar to thousands of local residents whose fortuitous circumstances and daily tasks keep them far from the crowded and dirt-infested alleyways. He frankly remarked: "It was too much for me. I got sick."

Plans are being made to clear the alleys and, it is hoped, to move those now living in them to better quarters while the work of reclamation and clearance goes on. Mr. Kahn's statement merely brings into sharp relief the fearful conditions that exist in some parts of the District. It may serve to hasten the appointment of the housing authority by President Roosevelt.

Washington to the visitor is the lovely city of statues, parks, monuments and fine homes, symbolized by the tall shaft erected to the glory of the Nation's founder. This is the city we think of when we think of Washington. It is the city we spend millions to improve and preserve, so that visitors may go away impressed by the idea of order and cleanliness.

We are too prone to boast of this, forgetting that the shadow of this huge and beautiful pile casts itself over slums that make those who see them sick.

The Price Of PWA Loans.

A committee appointed by the President at the behest of Secretary Ickes has been assigned the task of selecting a site for the District's proposed tuberculosis hospital. It includes no representative of the District, but is composed of a Federal official and two experts, one from New York and the other from Colorado. When this group has made an investigation presumably it will instruct the taxpayers of the Capital City how their money should be spent in this development.

In effect the Secretary of the Interior has usurped the functions of the District Commissioners. Seldom has there been a more flagrant example of Federal encroachment upon purely local issues. It is true, of course, that the Commissioners have asked the PWA for a loan to finance a tuberculosis hospital. But that institution will be operated by the District and most of its cost will ultimately be paid by Washington residents. Obviously its location is a matter for local authorities to decide.

The District already owns an appropriate hospital site at Glenn Dale, Md., where the Children's Tuberculosis Sanatorium is located. But this does not meet with the approval of Secretary Ickes. If he insists upon choosing a site that would involve unwarranted expenses for District taxpayers, the requested PWA loan could readily become a heavy liability.

Every community must decide, of course, whether Federal dictation as to the details of a project is too high a price to pay for a public works loan. If it comes to a showdown, the District Commissioners should not hesitate to study the proposed tuberculosis hospital from this viewpoint.

In St. Paul—And Brooklyn.

One by one the gang once headed by John Dillinger is being wiped out by the bullets of the law. The latest victim is Homer Van Meter, slain in a police ambuscade in St. Paul. Before him went Herbert Youngblood, who escaped from the Crown Point jail when Dillinger employed the ancient trick of intimidating guards with a wooden pistol; Eugene Green, minor gangster, who was fatally wounded by Federal agents, also in St. Paul; Tommy Carroll, shot and killed by the Waterloo, Iowa, police, and Joe Jenkins, slain by a posse following an Indiana jail break. Dillinger himself, of course, fell under a hail of Federal bullets in a Chicago alley. Such is the roll call of this band of vicious hoodlums whose terroristic actions have stirred a nation.

Acting upon a tip from the underworld, the St. Paul police surprised Van Meter. Taking no chances, they fired first. Van Meter returned the fire, but the 50 bullets from revolvers and machine guns of the law officers riddled his body. Once again the old saying that crime does not pay is applicable. Van Meter lived a life devoted to crime. He was shown all the decency that the parole system makes possible. For some reason that neither philosophers nor psychologists can explain he rejected this opportunity to reform. Death in an alley followed.

Much attention has been paid to the Dillinger band. But it is doubtful if any of its crimes showed the cunning and resourcefulness employed by the Brooklyn gang which perpetrated the $427,000 armored truck hold-up a few days ago. The Dillinger gang was ruthless and, it must be admitted, colorful. The Brooklyn gang was cold and calculating—an organized machine of up-to-date criminals working with uncanny precision. Dillinger's men left a broad trail of blood behind them. The Brooklynites left hardly a clew. The deadly efficiency of the Brooklyn robbery is no less a menace than the murderous swashbuckling of the Western mob.

Political Realignment?

Interpreting the American Liberty League as a movement toward realignment of the major political parties, Secretary Ickes has given it his blessing. He would like to see political parties "divided on real issues" with "all the progressives together and all the conservatives together." No doubt many citizens share this theoretical view, but it is difficult to accept Mr. Ickes' apparent assumption that the Liberty League will bring about such a sweeping political reorganization.

In effect, Secretary Ickes has invited the conservative Democrats who have affiliated themselves with this new movement to step out of the Democratic party. Likewise, his remarks may be interpreted as urging the so-called insurgents of the Republican party to change their political affiliations. But the changing of party labels and the grouping of all adult citizens into two factions is not a simple matter. On the very day that Secretary Ickes commended this group of supposed conservatives for getting together, five Democratic Senators who have vigorously opposed various phases of the New Deal reaffirmed their loyalty to the party which has placed them in power.

Men in official positions dislike changing their political affiliations. Shifts of this kind often terminate political careers. It is easier for a member of Congress to stand by his party and fight against the President—even though he may be a member of the President's party—than to face charges of being a chameleon. The opposition of Senator Glass to the New Deal is known to the entire country, yet it is ridiculous to suppose that this Virginian will align himself with the Republican party. His antipathy for the New Deal seems to spring from a conviction that the Administration has departed from traditional Democratic principles. And a similar view is taken by many other conservatives who would have to change party labels in a realignment of the sort Secretary Ickes visualizes.

Moreover, it is a mistake to assume that 125,000,000 people can be categorically divided into two groups, one conservative and the other radical or progressive. Millions of thinking men and women are on the border line between the two extremes. In some countries, including Great Britain, this group is organized into a Liberal party, but there seems to be no place in the American scheme of government for third parties. This group probably will continue to be divided between the two major parties, and certainly neither of them can afford to alienate it.

Secretary Ickes' assumption that the Liberty League is designed to enlist all the conservative blocs doubtless is more wishful than accurate. If the league is to be really constructive, it will appeal to that powerful group which holds the balance between the two extremes of political thought. It will marshal support against radical tendencies, without opposing reforms that give promise of making our economic system function more smoothly and equitably. In fact, the Liberty League probably will be successful in the degree that it subordinates politics to basic issues with which the great majority of people are concerned.

Still Floundering.

Relief Administrator Hopkins has returned from a tour abroad with the conviction that "we ought to get rid of the present relief scheme and get a permanent scheme in its place." No trip abroad was necessary to establish the desirability of such a course. Careful observers in this country have been advising Mr. Hopkins for months that the FERA could not go on indefinitely spending billions of dollars for relief without demoralizing millions of families and imposing an intolerable burden on future taxpayers.

Unfortunately, recognition of the shortcomings of the present system is only a brief step toward the development of a constructive policy. Continuation of relief in some form is an absolute necessity, as no one realizes more keenly than Mr. Hopkins. And since the Federal Government has assumed most of the responsibility of feeding, housing and clothing the unemployed, it may be assumed that any new program will be financed largely from the Treasury at Washington. What means of relief can be substituted for the costly distribution of cash from which the jobless now derive meager sustenance?

Mr. Hopkins is preparing a new plan for submission to the President. It is said to include unemployment insurance, public works, subsistence homesteads and decentralization of industry. His emphasis on unemployment insurance is encouraging. A system under which reserves could be accumulated through the joint efforts of employers and employes, and paid out through local industrial channels, would be a long step in advance over the disbursement of cash benefits by the Government. But no sound plan of unemployment insurance can serve as a substitute for relief to the millions who are now without work.

The Relief Administrator's reference to public works is somewhat obscure. Vast sums are already being spent on such projects, and the Government is utilizing its own credit to stimulate private construction. It is questionable how far the Administration can go in this direction without aggravating skepticism as to its expenditures and thus increasing unemployment. About the only note of optimism in this part of Mr. Hopkins' plan is his assurance that the CWA will not be revived.

Subsistence homesteads, too, have proved to be very costly. Because of the difficulty of finding jobs for families thus transplanted, and the inconsistency of this movement with the AAA's crop curtailment program, it does not appear to be a remedy for unemployment on a large scale. Some beneficial results might be expected from a comprehensive movement toward decentralization of industry, but it is impossible to see how evolution of this sort would substantially modify the present relief problem.

Mr. Hopkins' desire to set up a new objective in relief work is commendable. But his warning that "it will cost a lot more for this permanent scheme" gives it an adverse introduction. And his casual outline of the plans he has brought back from Europe arouses no conviction that a permanent solution for the relief problem has been found.

A Very Serious Charge.

There is no mincing of words in the note which the Russian Ambassador at Tokyo has delivered to the Japanese Foreign Office with reference to difficulties over the Chinese Eastern Railway. And the fact that this protest goes direct to Japan, following an earlier communication to the puppet state of Manchukuo, shows where Moscow thinks the blame lies.

Outsiders, viewing the dispute objectively, and interested only in the preservation of peace in the Far East, are at a loss to understand why agreement on the disposition of this important transportation link is so hard to attain. At the end of the protracted negotiations recently broken off by Japan there remained only a relatively trivial difference between the minimum Russian and maximum Japanese offers. In these negotiations the concessions made to reach agreement were much more pronounced from the Russian than the Japanese side.

Moscow now officially charges that Japan is following the rupture of negotiations with definitely provocative acts. It is admitted by the Japanese that threescore or more Soviet employes of the railroad have been arrested. The allegations that these men conspired to wreck Japanese troop trains are regarded in Russia as unwarranted. The facts of the matter are obscure, but the suspicion that Japan is proceeding to take over the Russian share of Chinese Eastern Railway ownership by force is unfortunately difficult to avoid.

For years this railroad has been a bone of contention in the Far East. The United States has frequently shown its interest in a peaceful settlement of the disputes as to its future. None of these past episodes have been as serious as that which is now arising, and for that reason foreign interest in the outcome has never been more pronounced.

The Japanese Government would do well to realize that no permanent settlement of this dispute can be expected from provocative tactics, or from procedure which will not stand the light of critical examination when all the evidence is in.

Prepare For Pareto.

We offer a warning to those who wander in the circles of the supposedly intellectual elect. By the time the seashore is deserted to the autumn waves and the mountain trails have seen the rusticators depart, just as the leaves begin to turn and mountains become worth seeing, strange talk will burst forth at cocktail hours. For this autumn will see the publication of an introductory volume, prepared by a lawyer and his friend, to the sociology of Pareto. Thus far it has been the almost solitary privilege of that doughty frontiersman of Harvard, Mr. Bernard DeVoto, to discourse upon this weighty subject. But after September Pareto will be public property.

Thus he who would talk intelligently above the tinkle of tea cups and crackle of ice would do well to obtain a copy of this book as soon as it appears on the news stands. It may even make more of a pother than Maj. Lawrence Angas' assertion that happy days are here again. In drawing rooms the words sociology, logic, fact, and sentiment, will rise like a vapor and there will be tall talk about something known as residues. It is our rule never to break a release date, so we refrain from further revelations of this new indoor sport.

But if you get caught in a shower of fine phrases about utility and equilibrium, don't say we didn't warn you. Pareto, we at least may reveal, was a Franco-Italian philosopher who wrote a huge book over a period of many years. Mr. DeVoto and others believe it contains the key to the universe. Although he died more than ten years ago, his thought is only now becoming popular. It bids fair to be as much discussed as Humanism was a few seasons ago, Mah Jong a few seasons back of that. Step right up, ladies and gentlemen, and get your Introduction to Pareto, if you want to be in the sophisticated and intellectual swim.

One way to insure yourself against unemployment is to set out to reform the world.

Mile Posts

A Parade of the Past From the Files of The Post.

20 YEARS AGO TODAY—THE WAR.

"KAISER'S FORCES win great victory over allies in Belgium; Russians defeat Germans on all sides; Japan Shells Fort at Tsingtau." So read the leading headlines of today's Post. "Crushed by the massed armies of the Germans, the British and the French retreated in defeat."

"THE FRENCH and English, the plan of attacking the German forces having failed, owing to unforeseen difficulties, have retired on the covering positions," said the official French war office communique. The "onrushing Teutons" were credited with having taken Namur.

JOHANN VON BERNSTORFF, just returned from Berlin, said that Germany would "fight to the finish." He declared England was scared already and predicted an early victory for the Fatherland and the Kaiser!

THE CONDITION of Emperor Franz Josef of Austria was reported critical and he was not expected to live out the night, according to a late dispatch.

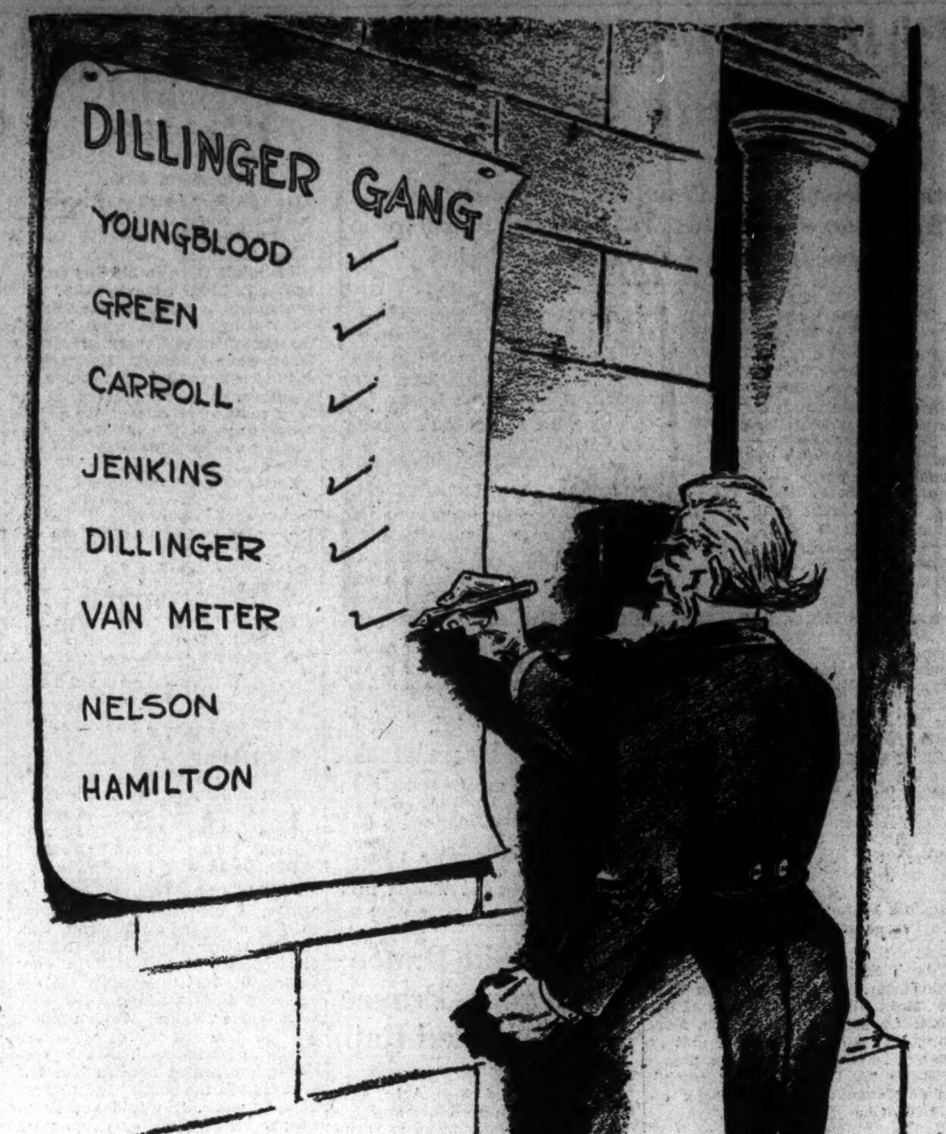

Checking Off.

Letters to the Editor

The Post welcomes letters from its readers. All communications must be signed with the writer's name and address. Upon publication initials or pen names will be used if requested. Letters are subject to condensation and in no case should they exceed 250 words.

Incorporation of Unions.

To the Editor of The Post—Sir: If Senator Wagner really wants to do a piece of constructive work for the cause of labor, he should introduce a bill providing for the compulsory incorporation of every labor union in the country. This would give dignity to labor's activities and protect both the unions and industry against loss of property and—temper. In the event of damage to property during a strike, the unions and the firms involved should be held responsible on a 50-50 basis.

At present, strikes seem to be conducted by entirely irresponsible groups, and Communists and other discreditable allies get all the blame. If the unions were held responsible on the 50 per cent plan, they would soon control their said discreditable allies. A contract made would be legal on both sides.

The unions should have been legally incorporated years ago, and would have been years ago except that both political parties have been too spineless to risk the labor vote now so evidently catered to by the so-called strong-labor policy of the Administration.

Now would be an appropriate time for the A. F. of L. to take the initiative and so establish itself in the respect of the community that the latter would believe in the sincerity and innate decency of the men who are asking for what is right. As the case now stands, labor shows up as just as greedy and stubborn as industry—no more, but no less.

Apropos of Communists: When the Budd strike was on in Philadelphia, the writer had occasion to pass by the "plant" several times. There was not an English face among the pickets, who seemed to be having a good time. You may draw your own conclusions.

AN EX-TEACHER.
Philadelphia, Aug. 16.

One-Man Manned.

To the Editor of The Post—Sir: There has been much controversy recently in the newspapers about the street-car service in Washington. But there is one branch of the service I have not seen mentioned, and that is the "one-man" street cars, which are a menace and a disgrace to the city.

One would think that, inasmuch as there are thousands of unemployed men in the city, the car company would try to help out the situation by doing away with these one-man cars, and thus give work to perhaps at least 100 men who are out of work because the street car companies are compelling one man to do two men's work. These one-man cars do more to block traffic than any other vehicles on the streets, and it is to be hoped that those in charge of regulating this matter will do all in their power to have this condition looked into and ended. By so doing, they will rid the city of an unnecessary nuisance and at the same time help out the unemployment situation by putting extra men to work and saving time and annoyance to the traveling public.

S. MAGRUDER SIMPSON.
Washington, Aug. 23.

Poor Punctuation.

To the Editor of The Post—Sir: As I have for the past 30 years been engaged in an occupation which has brought close observation of the importance of the correct use of punctuation marks, the article captioned "Costly Commas," appearing in your issue of August 14, reprinted from the Buffalo News, brought to my mind many instances of the havoc which erroneous punctuation might have wrought had it not been rectified before publication.

It is apparent that the present-day tendency is to thrust upon the reading public the punctuative obligation, and this is in tune with the general fractures of some of the standard rules of syntax, such as concluding sentences with prepositions and the adjectival use of nouns. These grammatical divorcements are certainly coming to be the accepted usage, as they are being daily applied by the erudite over the radio and in the press.

Too much praise can not be accorded to intelligent proofreading. This work is of a professional caliber rather than otherwise. The major requisites are: To be able to read understandingly, to detect typographical errors, and to possess at least an elementary knowledge of grammar, which can be acquired only after long and assiduous reading. And yet the Civil Service regulations prohibit one from obtaining an appointment as a proofreader if he has reached the age of 50 years—the time when he is at his very best.

SUBSCRIBER.
Washington, Aug. 23.

Spider and Snake.

To the Editor of The Post—Sir: The news item in The Post of August 22 regarding the execution of the snake by the S. P. C. A. leads one to wonder whether the name of the society is appropriate.

Why, if it is a society for the prevention of cruelty to animals, did they not release the snake rather than kill it? Perhaps they did not wish to hurt the spider's feelings, preferring that his ultimate idea be carried out even though he derived no real benefit therefrom.

ESKIL M. OLSON.
Vienna, Va., Aug. 22.

Sobering Effects.

To the Editor of The Post—Sir: If it is true that an increase of 100 per cent in traffic fatalities is due to drivers who are under the influence of liquor, or to repeal, or both, then the authorities can reduce the percentage to almost nothing, in time, as follows:

Relieve a driver of his license and allow him six months to reflect, for his first offense; for the second offense, make it one year. If this does not have a "sobering" effect, nothing but hanging will.

VERITAS.
Washington, Aug. 18.

The Situation in Germany

To the Editor of The Post—Sir: I have read with interest your articles which appear from time to time upon this subject. May I point out to Mr. Anton Angelo that, in his article of July 31, entitled "Hitler's Rise Credited to Versailles Treaty," he makes one misstatement of fact? He says "In Bavaria, an independent state * * * there had been some doubt as to whether the Government would back up the Kaiser's policy."

Bavaria, although retaining its sovereign rights within its own borders, the same as Minnesota or Texas, in 1914 was a part of the German Empire, as Minnesota or Texas are part of the United States. Bavaria, however, retained the right to maintain a separate embassy or legation at such foreign capitals as she saw fit. With regard to the army, it is a fact that in 1866 or 1867, after Bavaria, along with other south German states and Austria, had fought against Prussia and been beaten, Herr von Pfordten, the Bavarian prime minister, negotiated a treaty at Nikolsburg with Bismarck, bringing the Bavarian army under the Prussian system, and stipulating that, in case of war, it should pass at once under the command of King William I of Prussia. The Bavarians, therefore, had no choice but to join in the war.

Mr. Angelo and others who talk of the iniquity of the Versailles Treaty make no attempt to discuss two important questions—(1) the personality of the German people as shown in the actions of their leaders before, during, and after the war, and (2) the German peace terms and the manner in which they would have enforced them if they had won the war. President Wilson said, "The Germans understand nothing but force, and they shall have it to the uttermost." The saying "Might is right" is the law of the jungle. The following are a few instances of their actions:

1. In his biography of the Kaiser, Emil Ludwig says that the Kaiser had a French tutor with whom he was on terms of personal friendship. In a discussion concerning the war with France in 1870, the question of the indemnity which France paid was raised. Said the tutor, "Some day there will be another war, we shall win, and Germany will pay." "Oh, no," said the Kaiser, "we shall evade it."

2. When Ludendorff in 1918 began to discuss an armistice, Hindenburg wished to bargain upon keeping the Briey Basin, the source of French metal, which the Germans then occupied. Does it appear reasonable to suppose that such a thing would have been entertained by the people granting the armistice?

3. After the armistice was signed, the Germans, while withdrawing from Belgium, continued to burn, pillage, and wreck until threatened with reprisals.

4. By the Treaty of Versailles, flags and trophies taken from the French in 1870, were to have been returned to France. They were taken from the museum in Germany where they were housed and burned in the public streets, without any attempt at interference from the German authorities.

5. When the German fleet, after surrendering, was sunk in Scapa Flow, the German government at once disclaimed any responsibility. The British sent divers down and raised the safe from the admiral's flagship and there they found instructions to "sink the fleet."

6. Rathenau, the republican German chancellor, was reputed to have said, "It is not a question as to whether the German nation can pay reparations, it is a question as to how far they are inclined to make sacrifices to enable them to do so." Within a week he was murdered.

Some of these items give the impression that the German sense of honor is not very strong. The German authorities have never declared the terms upon which they would have been willing to accept peace if they had won the war. They were doubtless known to a select few in Germany, and may even be known to the heads of some of the other European governments; but, if so, they have never been divulged. Before Britain entered the war, a bid was made by Germany for her neutrality by guaranteeing the integrity of continental France after the war, but no promise was made regarding France's colonies. Would the German promise have been worth any more than the previous promise to respect and guarantee the neutrality of Belgium?

There can be no doubt about the way the Germans would have enforced their terms. We have the precedent of 1870 as a sample. When Favre and Thiers demurred about signing Bismarck's terms, the last named declared that if they were not signed he would make war with anyone he could find in France, and would leave the French people only eyes to weep with.

ALEXANDRE D. HERICOT.
Washington, Aug. 14.

The Post Impressionist

Fascist England?

Postoffice, Saturday.

WE said: "No Fascist success among you British; you hate violence."

He said: "But we've had violence."

We said: "Why, you've called yourselves 'inverts without a taste for drama.'"

He said: "Yet the drama's being played."

Said we: "Your democratic tradition will save you."

Said he: "Our younger generation has never seen that tradition at work."

Said we: "Well, anyway, you English won't have Fascism."

Said he: "In a sense, we have it now."

* * *

At all events, he and we said almost that. We were here at our desk. He—no less a social commentator than H. N. Brailsford—wrote his opinions in *The New Republic*.

* * *

Although little gets on the transatlantic cables about them, those British Blackshirts at whom, a year ago, every other Englishman smiled tolerantly now number about half the strength of the Labor Party when it was "at the height of its influence. . . . Their leader, Sir Oswald Mosely, is, in a country that breeds few speakers of the first rank, a powerful and popular orator. They seem to command unlimited supplies of money." And, says Mr. Brailsford, they are "conducting an incessant campaign." For the most part, "they are young men, chiefly of the middle class, who perform quasi-military exercises." Already they have armored cars and airplanes.

The Labor Party detests them. The Liberal Party—what remains of it—fears them. The Tories froth at the mouth at a mere mention of them.

But there they are. And there they grow.

* * *

Violence?

"A number of . . . young men, some of them Socialists, some Communists, ventured to interrupt an oration by Sir Oswald at a huge mass demonstration in the biggest hall in London. . . . No sooner had one asked a question . . . than 20 Blackshirts fell upon him, carried him out." The House of Commons talked about it, and did nothing. A movement failed that sought to prohibit "the wearing of party uniforms" as, says Mr. Brailsford, they are prohibited in Holland and Scandinavia—he might have added Switzerland. The government has only talked of making "the police responsible for the maintenance of order at public meetings. . . . The police appear to be friendly."

* * *

Un-English?

"The present generation," in Mr. Brailsford's opinion, "is shedding its repressions rapidly, and one can imagine its turning to the externalism, the drama . . . of Fascism," which, only a decade ago, was foreign even to the German character. "The generation that reached maturity from 1914 onward has never seen what its elders are pleased to call the 'normal working' of British institutions. The two-party system has ceased to function. Twice this younger generation has lived under coalitions, twice under minority governments. It has never seen Parliament functioning 'normally' . . . England has oscillated between the impotence of governments that lacked a majority and governments that had a nearly unanimous house . . . The tradition of government by discussion between equals survives only as an echo . . . These young people feel none of the rather superstitious respect for Parliament in which their elders were reared."

* * *

Mr. Brailsford, decidedly a Socialist, does not blame Socialist propaganda for this decline of faith in the traditions of the older day. He seeks an economic explanation, like a true Marxian:

"The main body behind the tendency that evolved into modern liberalism . . . wanted freedom of trade . . . It stood for laissez-faire and the open custom-house."

* * *

But now "free-trade is in every sense of the word obsolete . . . The acquisition of riches is sought by cartels. . . . The capitalist middle-class wants a government that will act with steady zeal to guarantee profits, hold up prices. . . . It is for regimentation." Never mind if "it is not 'good form' to think consciously about such matters:" a situation has to be confronted, not a theory. "There is no longer any imperious economic drive that presses for civil liberty and intellectual freedom."

* * *

At least, then?

Well, at what he thinks least, Mr. Brailsford believes that "England is moving into a Fascist climate. Fascism is the policy of a capitalist class whose economic interests require . . . an authoritative use of the state machine. . . . Can this ruling class tolerate even for a few years an administration that would refuse to wield this tool (i. e., an instrument for the extraction of profit) in its interest?"

* * *

And at worst?

At what Mr. Brailsford thinks worst, in a "broad sense . . . Fascism has already arrived in England." He does not mean "that it will necessarily make use of colored shirts and rubber truncheons. That ancient institution, the House of Lords, is a surer defense of class ascendancy than any body of storm troops. Nor," says he, "am I sure that the Labor party will really refuse to employ the tool of government as property requires. . . But, if it does refuse with any marked boldness, then I doubt whether the venerable constitution will operate normally; nor would it surprise me to see civil liberties curtailed."

* * *

So there's one Englishman's opinion, anyhow.

Barging *Through* Europe *With* Carlisle Bargeron

Lyrical Contentment.

COPENHAGEN, DENMARK.—Dear Aleck: You can imagine my disappointment to find our Mme. Le Ministre, Mrs. Ruth Bryan Owen and King Christian both out of town upon my arrival. Mme. Le Ministre has gone to Greenland for an inspection tour with the governor general. They say here that she is as active as Mrs. Roosevelt although there is, of course, not as much ground for her to cover. They hope to get the transatlantic airplane service established sometime and for that reason our Mme. Le Ministre was very anxious to look Greenland over as it will be an important base.

BARGERON

The King is away on his vacation. The palace, in the meantime, is undergoing repairs. What is it you call ruler, Aleck—ah, yes, your Mr. Roosevelt. His home also underwent repairs while he was away. It seems to be a year for the rulers to get their houses fixed up, Aleck.

• • • •

It was in front of the palace, though, Aleck, that I saw the most contented army in the world, the King's guards. Both of them, attired in bright red coats, blue trousers and busbies with bayoneted rifles thrown leisurely across their shoulders, moved slowly about in front of the place pretty much after the fashion of Sentinel Lou in the comics. I would say they were a little run down at the heels, Aleck, but they reflected a contentment that characterizes this country.

It hasn't had a war since 1864, as I recall my history. It hasn't had any territorial ambitions. The territory it has has been looked upon as quite big enough to live in. It has suffered no vainglorious desires to be called a major nation, to have the fleets of other nations salute loudly as its own fleet steams into a harbor on parade. It has coveted no such slogans as the "sun never sets on a Danish possession" or that it is the wealthiest and most advanced nation in the world.

Its citizens seemingly come and go as they please without raising disturbances in foreign saloons in the belief that their navy will come and get them. Its international bankers do not try to buy up the world or to provoke wars to serve their ends.

It is, I am quite certain, Aleck, what Sir Thomas More had in mind when he wrote his Utopia.

• • • •

Ah, Aleck, if I spoke the language I am sure it is the place in which I should like to live, to go easily about my business up until 3 or 4 o'clock in the afternoon and then retire to my home or to a public house for coffee with my friends, for a discussion of politics or the happenings of the day without having to do anything about them.

I like the bright, happy expressions of their faces, Aleck, their blond handsomeness. In any class I am yet to see an unattractive girl or an unattractive man. Open countenances, well developed muscles and chests, riding in twos, threes and in droves on bicycles, boys and girls holding hands as they ride along, obviously happy, but not necking publicly as they do in such advanced countries as ours.

The country fascinates me, Aleck. We see here the tastefully dressed women—and men—of the states; indeed, the fashionable shops of Paris.

• • • •

What a restful contemplation is the harbor of an afternoon, with the hundreds of cyclists moving along the walk, and other hundreds of healthy young bodies rowing their racing shells, fathers cycling with their infants cooing in baskets attached to the handlebars, water spraying from centaurs, a soothing breeze over all.

Out in the country, Aleck, hundreds of small, well-kept dairy and truck farms, seeming contentment everywhere. No great, blatant prosperity anywhere, yet, as I am told and believe, no real poverty.

For this state the Socialist government claims full credit. But I am sure some must be due, Aleck, to the country's ability to mind its own business and keep out of wars, for its lack of any desire for a place "in the sun," and the absence of too ambitious men. The latter may "advance" a nation, Aleck, if that is the right word, but they will also get it into a lot of trouble and grief.

Calvert Family To Hold Reunion

Baltimore Gathering Planned for Tercentenary Fete.

Baltimore, Aug. 24 (Spl.).—Plans for a reunion of the Calvert family in Baltimore in connection with the city's Maryland tercentenary celebration were announced today by Dr. Matthew Page Andrews, historian and chairman of the committee arranging the fete.

Dr. Andrews said he will issue a blanket invitation to all representatives of the Calvert family to gather in Baltimore during the tercentenary celebration October 5 and 6, at the Baltimore Stadium.

An invitation also has been sent to Sir Timothy Eden, of London, a direct descendant of Sir Robert Eden, last proprietary Governor of Maryland, to attend the festival and rule it under the title of Lord Baltimore. The pageant will depict the founding of Maryland 300 years ago.

Brewery Buys Plant.

Hagerstown, Md., Aug. 24 (Spl.). The Hagerstown Brewing Co., which plans shortly to open a brewery here, has purchased the plant of the Hagerstown Ice Co.

Philippines Now Seek Free Trade With U. S.

With Independence Practically Assured, Islands Have Come to Realize That Their Prosperity Hinges on Success in American Market.

By Vicente Albano Pacis.
(Special Correspondence to The Post.)

MANILA, Aug. 2 (by mail).—With the opening of the insular Legislature and the incidental message of the Governor General and inaugural address of the Senate president, the Philippines' new objective, now that independence is practically a certainty, has been bared. It is continuation of free trade with America throughout the ten-year transition period and as long thereafter as possible.

As an initial step in the attainment of this goal, both Governor General Murphy and Senate President Quezon have urged the Legislature to increase the local tariff protection for American goods.

This move was not only timed practically to coincide with the arrival in Manila of Senator Carl Hayden, of Arizona, vanguard of the Congressional mission to investigate the Philippines, but it is intended to bring the Philippine market anew to the attention of American exporters.

Islands Make First Move in Bargaining.

IN other words, in the coming bargain between America and the Philippines, the terms of which will be determined largely by the recommendations of the Congressional mission, the Islands have taken the first move. If the Legislature acts quickly, the advocated greater protection for American goods in the local market may become a reality even before the Philippines formally broach the desire to keep trading with America on the limited free trade basis.

Senator Hayden and his mission are to investigate in what fair and equitable manner the economic provisions of the Philippine independence law, which have so scared the Filipinos that they have been ready to reject independence altogether, may be amended.

It is a foregone conclusion that the Legislature will urge the Congressional mission to recommend at least two amendments, first, to make more liberal the export quotas allotted to the island in the law, and, second, to abolish the export tax which would begin to be levied on the sixth year of the commonwealth in order to place Philippine-American trade on the free trade basis such as obtained before the World War.

According to the Governor General, such an arrangement, being based on the principle of "supplementary economy," would be fair and equitable. It is obvious that if the Philippine Legislature demonstrates an anxiety to protect American goods in the islands, the Congressional mission will be more disposed than otherwise to listen to this plea and to embody it in its final report.

Philippine Market Desirable for United States.

THE main idea is that the Philippine market, after all, is something desirable from the standpoint of American exports. It can absorb imports of $150,000,000 a year and, if adequately protected for America, it is a market that is worth having. Increased tariff protection for American goods, of course, would increase this market's desirability.

The move to increase the tariff on non-American imports, in a way, is a recognition of the inadequate reciprocity so far extended American goods by the Philippines. Though since 1913 there has been theoretically a complete free trade between America and the islands, the Philippine market has not been adequately attractive to America because local tariff laws have been for revenue and not for protection, while American tariff laws have been for protection primarily.

So much is this true that the balance of trade between the islands and the United States has invariably been in favor of the Philippines, while the balance of trade between the Philippines and other countries, Japan and China, for instance, has always been against the islands. Nevertheless, the favorable balance in the American trade has always been more than adequate to offset unfavorable balances elsewhere.

Filipinos in Past Opposed Free Trade.

THERE has been a reason for this. The Filipinos have always bucked the free trade. When the limited free-trade arrangement was proposed in Congress in 1911, the Philippines opposed it; when the limited free trade was made complete in 1913, the Filipinos still did not like it. They feared that such an arrangement would enable America to effect an economic penetration of the country. Truly speaking, the Filipinos did not foresee how the islands under free trade would build up industrial and trade dependence upon the United States.

And now, because their fears of economic penetration have not materialized, but Philippine economic dependence on America is a reality, the Filipinos themselves ask for the perpetuation of an arrangement they had consistently opposed. Whether this is a justification of the American policy or merely the wages of hindsight, it is immaterial. The Filipinos now recognize that the American market is indispensable to their prosperity.

Senator Hayden, upon arrival in Manila, gave out the press statement that such an arrangement as the continuation of the free trade is not only possible, but desirable. Substantial portions of the Filipino and American peoples have had the belief that the two Philippine independence laws passed by Congress have been motivated by the desire in America to bar Philippine products which compete with corresponding American commodities. Is it likely that, in the end, America will grant independence to the islands and still give the Filipinos their cake?

Probe Follows Finding Body

Police Investigate Death of Unidentified Man Found in River.

Berryville, Va., Aug. 24 (Spl.).—Deputy Sheriff W. W. Smallwood, jr., stated late today that Clarke County officers were investigating the death of an unidentified man about 35 years old whose decomposed body was recovered from the Shenandoah River, near here, late Wednesday.

The officer stated they had learned that the body was in a cramped position and appeared to have been pitched against the tree limb hanging into the river against which it was found. The body apparently had been in the water for days and interment was necessary immediately after it was found by campers.

Dr. C. B. Iden, Berryville, Clarke County coroner, said the man was about 35 years old, 5 feet 8 inches tall, and weighed about 150 pounds.

Whether an examination of the body disclosed any marks of violence, Deputy Sheriff Smallwood said he could not state at this time.

The body was found about one-eighth of a mile above the Berry's ferry bridge, the crossing over the Shenandoah River for U. S. Route 50, on the Washington to Winchester highway.

Eastern Shore County Merger Is Opposed

Ocean City, Md., Aug. 24 (Spl.). Former Senator J. H. Legg opposed the uniting of all the nine counties of the Eastern Shore in a speech made at the meeting of the County Commissioners Association of the Eastern Shore of Maryland, held at the Atlantic Hotel here yesterday.

Other speakers were William K. Sibbit, Cambridge, who spoke of the necessity of a full-time assessor for each county; Harry Slaughter, Easton; W. C. Richardson, Cambridge; Dr. Clinton Kane, Cecil County health officer, and Edwin S. Dorcus, Elkton.

Hagerstown Probing Poisoning of Animals

Hagerstown, Md., Aug. 24 (Spl.). Authorities have started another investigation into the poisoning of dogs and cats in the downtown section.

Some months ago a large number of pets in the Halfway and North End sections here were poisoned, but the poisoning suddenly ceased as the police launched an investigation. During the last week more pets have been poisoned here.

Hatfield Defends Record in Senate

Cites "Progressive" Public Policy in Letter.

Huntington, W. Va., Aug. 24 (Spl.).—Dr. Henry D. Hatfield, United States Senator, issued a public letter here today on the eve of a meeting of the Republican State executive committee to formulate plans for the campaign, in which he defended his course as Governor and Senator as "a progressive public record."

Senator Hatfield was renominated for another term at the recent State-wide primary election.

Only "those who would change our form of government and who preach the gospel of Karl Marx, advocating supercontrol by central authority of the individual and the State, would label me a reactionary." The Senator declared that "only the people have the right to change the form of government under which we live."

The Senator said he had hoped to support the policies of the present Washington Administration and did so as far as he believed them to be right, but opposed every effort that tended toward usurpation of power by Congress and the transfer of its responsibilities to the Executive department in conflict with these sacred reservations in the Constitution which the people reserved to themselves.

Pollution Shows Gain At Hampton Roads

Newport News, Va., Aug. 24 (AP). Increase in pollution of Hampton Roads and adjacent waters has been noted in recent months by engineers of the United States Public Health Service, H. R. Croherst, sanitary engineer in charge, said today.

In making bacteriological studies of 5,000 water samples, the survey workers carried out 60,000 tests in the laboratories. Formal report and recommendations of the health service's survey will not be made for three or four months.

Crusaders May Join New Liberty League

Baltimore, Aug. 24 (AP).—Edgar Allen Poe, jr., said he would not be surprised if the Maryland battalion of the Crusaders, which he heads, joins forces with the new Nation-wide American Liberty League.

The Crusaders is an association originally designed to fight for the repeal of the eighteenth amendment. The Liberty League was launched this week to "defend and uphold the Constitution."

Wm. Lyon Phelps

Daily Talk About Books and Authors

Montaigne on His Travels.

Montaigne was born in southwest France in 1533, and died in 1592.

On June 22, 1580, at the age of 47 (he regarded himself as an old man), he set out on his travels through central Europe and Italy, and was gone 17 months. He kept a diary, dictating the first part of it to a man servant, and, after dismissing him, the second part he wrote with his own hand. He apparently made no attempt to preserve it for posterity; it was accidentally discovered nearly 200 years after his death. The latest English translation is by E. J. Trechmann.

This diary is often treated lightly by writers on Montaigne; it is said to possess no literary value, &c. To me it is of very high value and for two reasons. Montaigne was a great man, and it is interesting to see his character and temperament, above all, his insatiable intellectual curiosity. Secondly, it is just the little details, both of his chronic illness and of his observations of people and places, that to me make the book more valuable than if it had been a formidable literary masterpiece.

Montaigne suffered from stone in the bladder; and his symptoms are described with such detail that every physician and student of physiology would find the journal highly interesting. It is so generally believed today that decayed teeth often make stone in the bladder, that Montaigne's suffering from the toothache on this journey and his description of it, are extremely suggestive. Also his finding that holding brandy in his mouth gave instant although temporary relief to the toothache; a well known remedy today, either whisky or brandy.

He bore the chronic pain of the stone on this long journey of 17 months with fortitude. He writes:

"It would be too weak and cowardly in me if, finding myself every day in danger of death from this cause, and every hour bringing it nearer, I did not do my best to suffer it lightly, as soon as it should surprise me. Meanwhile it will be wise to receive cheerfully the good it may please God to send us. There is no other physic, no other rule or science, for avoiding the ills, whatever and however great they may be, which threaten men on all sides and at every hour, than to make up one's mind to suffer them like a man, or promptly and bravely to put an end to them."

How very fortunate for the world that he did not seriously think of commiting suicide! He lived 11 years after he returned home from his journey, and added to his immortal "Essays."

The notable thing about this diary is that his interest in human nature and in the observation of new places, triumphed over his bodily pain, weakness, and weariness. He was interested all the time. Whenever he met an interesting foreigner, he would draw out of him every bit of information or philosophy that he could. His curiosity trumphed over his illness.

In a bookshop in Florence he found a copy of the will of Boccaccio. "This will reveals an astonishing poverty and lowness of fortune in that great man. He leaves some sheets and then certain small parts of beds to his female relatives and his sisters."

Perhaps this throws some light on Shakespeare's famous bequest to his wife of the second-best bed.

"I have not found a single good barber in Italy, to trim my beard and cut my hair."

He speaks of the Leaning Tower of Pisa, and compares it to the one (really two) at Bologna.

"I slept and studied when I liked, and when I wished to go out I could talk anywhere with women or men, with whom I was able to spend a pleasant hour or two in the day; and the churches, shops and piazzas . . . I lacked no matter to feed my curiosity."

(Copyright, 1934.)

Edward W. Garvin Dies in Car Crash

Victim Represented Post in Tilghman Area.

Edward W. Garvin, 36, of Tilghman, Md., Washington Post circulation manager in his district, was killed early yesterday, when his truck collided with an automobile near his home. Garvin had just delivered his papers at the time of the crash.

With his wife, Garvin conducted a tourist residence in Tilghman. He also served as a guide to fishermen, and was well known in his section.

He is survived by his wife, Mrs. Leona Garvin. Funeral services will be held at the residence tomorrow.

Leo Nehring Rites Set At Cumberland Today

Cumberland, Md., Aug. 24 (Spl.). Funeral services will be held at SS. Peter and Paul Catholic Church tomorrow morning for Leo J. Nehring, 41, Baltimore & Ohio electrician, who died Wednesday night after a brief illness.

Besides his widow, Mrs. Gladys V. Crawford Nehring, he is survived by six sisters and four brothers, including Mrs. James Barnard, Washington; Mrs. Norman Snyder and Mrs. Star Wheeler, Baltimore, and W. C. Nehring, Hagerstown.

Sportsmen Elect Delegate.

Chambersburg, Pa., Aug. 24 (Spl.). Dr. Archibald Rutledge, of the Mercersburg Academy faculty, has been elected to represent the six sportsmen's associations of Franklin County at the meeting of the Pennsylvania Sportsmen's Association at Harrisburg in February. Dr. Rutledge is a naturalist and author of note.

The Once Over

By H. I. Phillips

By H. I. Phillips.

Relief Via the Sporting Pages.

I.

Some people say the wolf still howls
And scratches at the door;
They claim depression widens and
Is here for evermore;
It may be so, but just the same
It must mean something when
A yacht race grips the land once more
And polo thrills again.

II.

The Wallaces and Johnsons still
Get headlines every day;
The papers tell us morn and night
What Green and others say,
But other names now shine in print,
Like Sanford, Roark and Phipps,
And down at Newport Vanderbilt
And Adams tune their ships.

III.

Good times are stymied, so we hear—
The New Deal's gone askew;
Depression rules with tightened hand,
The outlook's very blue;
But there's a cup race off the coast
That cost a lot of "jack,"
And thudding hoofbeats on the turf
Proclaim that polo's back.

IV.

The labor situation's bad,
And riots brew galore;
The slump that came in '29
Still rules in '34;
But Saratoga packs 'em in
And baseball turnstiles burn;
The cup yachts off Point Judith meet,
And polo tilts return.

V.

"Steel Output Low," the papers say,
"Recovery Now Lags" . . .
'Stock Market in the Doldrums Still
As Railroad Business Sags." . . .
But when I turn to sporting page
The gloom just fades away
For all the sports of boomtime years
Are going big today.

VI.

The heavy industries may slump,
But Yankee's jib is full . . .
Our money problem may be deep,
But see those headsails pull!
The market it is deathly sick
But Smith and Pedley ride . . .
New taxes crush us 'neath their load,
But Babe still socks that "hide!"

VII.

Old Uncle Sam may gasp for breath,
But see that "Rainbow" go . . .
The country's heading for the rocks,
But watch that Weetamoe!
Our trade is weary, spent and shot,
But Boeseke's in the fray . . .
The Nation's ruined, so I guess
I'll just watch Hopping play.

Sid Glickman says that when he read of Admiral Byrd's rescue it gave him the "woolies."

Sam Gevins knows a Scotch bartender in Yorkville who daily devotes 10 per cent of the net "prosits" to charity.

"Prince" Mike Romanoff is to be featured over the radio. Thus sticking to his resolution never to do any work.

The Cottage by the Sea.

In our cottage by the sea,
Where our love nest ought to be,
Which we'd own by hook or crook,
Occupying ev'ry nook,
Is a lot of company.

Relatives on ev'ry train,
Oh; dear God, why don't it rain!
Here come visitors again—
Home will never be the same,
But pretend we're glad they came.

In our cottage by the sea,
Where we'd live in ecstasy,
Now, alas! we've got to fret,
For our friends just won't forget
We've a cottage by the sea.

ARTHUR TROOSTWYK.

(Copyright, 1934, Associated Newspapers.)

Little Girl Visitor Doesn't Want to Be Virginia Governor

Richmond, Aug. 24 (AP).—Virginians may some day have a "Madame Governor" in the executive office, but when they do she won't be Juliet Harris.

Juliet, with all the gravity of her 8 years, sat solemnly in the Governor's chair today and told the incumbent, George C. Peery, that she didn't want the job.

"But women," the Governor said later, as he told of the incident, "always have the right to change their minds, you know."

With her father, Malcolm Harris, Danville attorney, Juliet visited Gov. Peery's office in the capitol today. The Governor showed her his lucky piece, a combination horseshoe, rabbit's foot and four-leaf clover, which stands on the mantel in his office. Juliet was impressed. Then the Governor placed her in the official armchair from which he conducts the State's affairs. Juliet found it hard to look across the huge, glass-topped desk, but she sat very straight and still while her father and the Governor talked. She decided, though, that she wouldn't like to have to sit there every day.

Bigger Corn Crop Seen for Virginia

1933 Yield to Be Exceeded Despite Acreage Cut

Richmond, Aug. 24 (AP).—Despite an 8 per cent acreage reduction, Virginia's corn crop probably will be greater than that of 1933, Henry M. Taylor, crop statistician for the Federal and State Departments of Agriculture, said today.

The crop in the Nation at large will be about 70 per cent of the 1933 production. The short corn crop already has been reflected by a sharp upturn in the price of hogs on the Virginia market. Virginia farmers produced 37,000,000 bushels of corn in 1933, compared with the five-year average of 34,000,000 bushels. The August 1 estimate for 1934 was 35,000,000, but ideal weather conditions, including helpful rains in the valley, have caused statisticians to revise this figure upward.

The National Gallery

OSCAR BAXTER RYDER, United States Tariff Commissioner. Prominent member of the group at present avidly engaged in tariff "bargaining" with foreign countries, he is distinguished for his thoroughness, fairness of mind and conscientious efforts to probe to bottom of things. With the commission since 1919, he took a nine months' leave with the imports division of the NRA, where he served on the executive committee on commercial policy. Harvard instructor, economist, he has been in close contact with Democratic leaders in Congress on tariff matters. Sure of himself, he is keen, incisive and crisp in his acting and thinking. Allows himself no diversion but wetting his toes in the surf.

Such a large proportion of those who have been pictured by Mr. Robles have asked for the originals that The Washington Post is saving all these drawings to honor the requests of any future members of "The National Gallery."

Another Letter From a Dad to His Red-Headed Daughter

By Robert Quillen.

My dear Louise:

So Jack turned out to be an ordinary human being, after all. Well, my dear, let it larn you a lesson.

Youngsters of your age meet with many disappointments because they expect too much. They see the tinsel on the stage and the enthusiastic imagination of youth tells them it is gold. Then they discover it isn't and cry resentfully: "The horrid thing is a cheat!"

But they aren't cheated. They merely fool themselves by expecting something better than reality.

Youth doesn't lose its illusions; it outgrows its delusions. That is the sign of mental maturity.

I suppose the chief difference between the wise and the foolish is that the wise see things as they are.

Since the happiest people are those who have the fewest disappointments, it follows that the surest way to win happiness is never to expect more than you are likely to get.

And since unreasonable expectations are based on imagination instead of facts, and those who know the truth seldom expect too much, it follows that the happiest people are those who see things as they are.

I want you to be happy always. And therefore I plead with you to learn the art of being a realist. Being a realist means being sensible enough to see the truth.

The foolish person, having met a great and famous man, will say: "Why, he isn't wonderful at all. His teeth are ugly."

One who expects a peach tree to bear fruit in January will be equally disappointed, but those who know the ways of nature are content to find peaches in their season.

It all comes down to this: That the world is good and life is good and both can be enjoyed immensely if you take them as they are and expect no more.

But you store up trouble for yourself if you think every day is Christmas. The wise man enjoys his oysters; the foolish one can't eat because he didn't find a pearl in each one. Love, DAD.

(Copyright, 1934.)

Mother Shoots Mate to Save Sons

Virginian Held as Husband Dies of Wounds.

Norfolk, Aug. 24 (AP).—A mother fired two shots here today in an attempt to defend her two sons from a father's rage. Tonight she was under arrest.

Charles E. Hickey, 42, died in St. Vincent's Hospital tonight, while his wife, Mrs. Mary C. Hickey, was in jail. She told police she seized her husband's gun and fired twice at him when he attacked Willie Reynolds, 24, Mrs. Hickey's son by a former marriage. Edward Hickey, 20, had attempted to defend his half-brother and was injured. He collapsed as the family was being taken away by detectives.

Police were advised that the father broke into young Reynold's room to question him about a letter Hickey thought Reynolds had received from his father. The letter, Hickey thought, contained money.

Baltimore District Repayments Lead

Baltimore, Aug. 24 (AP).—The Baltimore district of the Farm Credit Administration collected $193,432 of the $207,947 due in installments on land bank commissioner's loans August 1, to attain the highest rating among the districts for percentage of collections.

Approximately 93 per cent of the installments due were paid on or before the date of maturity. Of 6,221 installments due, 5,865 were paid.

The total number of land bank commissioner's loans outstanding July 31 was 10,419. The total unpaid principal of the loans was $17,795,564.

The Baltimore district includes Maryland, Delaware, Pennsylvania, Virginia and West Virginia.

Virginia Asks Bids On Rockfish Bridge

Richmond, Aug. 24 (AP).—The State Highway Department today called for bids for construction of a 150-foot bridge over the Rockfish River between Nelson and Albemarle Counties.

The call was the first in several weeks, due to a lack of funds. Bids will be asked on a number of projects, however, as soon as the Federal grant of $3,700,000 becomes available.

VERA Plans New Aid to Unemployed

Projects Are Designed to Help White Collar Class.

Richmond, Aug. 24 (AP).—Miss Ella G. Agnew, director of the women's division of VERA, said today that authority has been granted the work division to set up further projects for the employment of professional and nonmanual workers.

Preferred projects on which these "white collar" workers will be employed include subsistence homesteads, planning boards, debt conciliation committees, Agricultural Adjustment Administration committees, NRA compliance boards, National emergency councils, land projects of the Federal Emergency Administration and production, housing and self-help projects in benefit of the relief administration.

Peery Names Delegates To Gasoline Tax Parley

Richmond, Aug. 24 (AP).—Gov. George C. Peery today designated nine delegates to represent the State at the ninth annual meeting of the North American gasoline tax conference at Atlantic City, N. J., September 12 to 14.

John Q. Rhodes, jr., director of the State Division of Motor Vehicles, heads the Virginia delegation. Other members are W. L. Ray, Norfolk; Walter H. Scott, Roanoke; Col. King E. Harmon, Pulaski; H. G. Shirley, State highway commissioner; Col. E. E. Goodwyn, Emporia; Henry Roberts, Bristol; Col. Greenlee D. Letcher, Lexington, and James Lewis, Tappahannock.

NRA in West Virginia Settles 550 Violations

Charleston, W. Va., Aug. 24 (Spl.). F. Witcher McCullough, State NRA director, in a report just issued shows that the Recovery Administration in West Virginia has adjusted 550 of 600 code violations since the State office was established.

Upward of 3,600 complaints have been received, the report states, but only 600 actual violations were found. Many of the cases, McCullough says, involved a simple adjustment of working hours.

Scientists Plan Influenza Study In Hagerstown

Epidemic Offers Field in Research to Hopkins Doctors.

Baltimore, Aug. 24 (Spl.).—Tests which it is hoped will lead to the development of a cure for the epidemic of influenza which is sweeping Washington County, Md., and adjacent districts will be made early next week by scientists from the Johns Hopkins University, it was learned here today.

Dr. Roscoe R. Hyde, of the Johns Hopkins School of Hygiene and Public Health, will go to Hagerstown within a few days to take personal charge of tests on influenza victims there, he said.

For over four years Dr. Hyde has been seeking the cause and cure of the common cold. He feels, he said today, that the bacillus which causes influenza is similar to the germ which causes the common cold, and his trip to Hagerstown will be made to develop this theory.

Little Known of Either.

"After years of work," Dr. Hyde said, "we still have much to learn about the common cold, to say nothing of influenza. All we are certain of at present is that it is caused and transmitted by a nonfilterable virus—that is, the bacillus of both diseases is so small that it can not be seen by the most powerful microscope.

"If it were visible, and if we could learn more about its properties, it would be a much simpler matter to develop a cure for the disease it causes.

"I have just concluded a lengthy examination of cultures taken from the throats of victims of the disease in Washington County. I have made injections on persons here who have not had influenza in recent years, and I have noted the characteristic reaction.

Short Immunity May Develop.

"My next move will be to go to Hagerstown and make injections in persons who have just recovered from the disease. It is my belief that such persons will have developed a temporary immunity to influenza. The immunity may be of but short duration; it may be for only a year, or six months. If persons just recovered from the disease fail to show the reactions to the injections that persons displayed who have not had the disease recently, then we will know that the influenza sets up its own immunizing agent.

"Thus we will have taken a forward step in developing a cure for influenza. I want to make it plain that as yet there is no anti-influenza vaccine. At intervals some one announces the discovery of such a vaccine, but the claims are always easily disproved.

Ferrets Used in Test.

"Some time—no one knows when—a scientist will hit on the proper combination, and the problem will be solved. The lucky man may be some one of us who have been working on influenza and the common cold for years; or it may be some one else. At times I have thought I had the solution, but closer investigation has showed that I was wrong. It may be that I will gain important clews on my trip to Hagerstown."

A shipment of ferrets from Ohio was received today by Dr. Hyde, and he has given them injections of a test vaccine to determine their reactions. Additional information of value may be learned from them, Dr. Hyde said.

Epidemic May Keep County Schools Closed

Hagerstown, Md., Aug. 24 (Spl.). There was talk of delaying the opening of the public schools here if an influenza epidemic here now continues until the opening day, Tuesday, September 4.

Dr. W. Ross Cameron, health officer, in discussing the question, said that he felt that nothing would be gained by keeping the schools closed. Some years ago, he said, trustees of a Washington County school insisted that it be closed during an outbreak of influenza, but when the epidemic was over, it was found that two-thirds of the children had contracted the disease while the school was closed. Dr. Cameron said that unless there is a decided increase in the virulence of the disease here he would not recommend that the opening of the school be delayed.

Yesterday all visitors at the State penal farm at Roxbury, near here, were denied admittance and the order will continue in effect, said Superintendent Hal T. Kearns, until the outbreak of the disease abates.

It was necessary to call off the fifty-first anniversary celebration at the San Mar Orphans' Home, scheduled for Wednesday, because of an outbreak of influenza among the children. Fifteen cases were reported there this week.

Fewer Cases in Middletown.

Middletown, Md., Aug. 24 (Spl.). An epidemic of influenza which has been raging in this section during the past ten days seems to be abating, according to local physicians. Only three new cases of the disease were reported today.

It is believed that the disease spread to this community from Washington County which adjoins the Middletown Valley and where more than 1,000 cases have been reported. Since the disease first appeared here approximately 200 persons have been stricken, some of whom have been extremely ill.

Physicians say the disease is similar in many respects to the dread Spanish influenza which took many lives in 1918, except that it is in milder form. The present outbreak, according to physicians, is puzzling. The attack comes suddenly, but it is generally of short duration.

More Children's Aid Planned.

Clarksburg, W. Va., Aug. 24 (Spl.). Enlarging its work for crippled children, the West Virginia district of Rotary Clubs has taken over the work of raising $24,500 for financing the construction of baths, a swimming pool and a dairy barn at the Morris Memorial Hospital at Milton, an institution for crippled children.

Lois Dowdle Bridal Held In Maryland

Wed to Mr. Cully A. Cobb, Chief of Cotton Section.

Home of Mrs. Malcolm, at Alta Vista, Scene of Rites.

Simplicity and dignity marked the wedding of Miss Lois Pauline Dowdle and Mr. Cully Alton Cobb at 5:30 o'clock yesterday afternoon in the gardens of Mrs. Ola Powell Malcolm's home in Alta Vista, Md.

Mr. Cobb is chief of the cotton section of the Agricultural Adjustment Administration, to which position he was called from Atlanta soon after the inauguration of President Roosevelt.

The ceermony took place before an improvised altar of ferns and palms under a canopy of trees. Quantities of Jo Pye weed and golden rod in ancient olive jars brought from New Orleans surrounded the altar. The bride was escorted to the altar by Dr. J. S. Abbott, a close friend of both families, in the absence of her father, Mr. Lovic Pierce Dowdle, of Atlanta. Mr. and Mrs. Dowdle were unable to attend.

The bride wore a gown of white satin and a coat of self-material, fashioned with standing Elizabethan collar and tight-fitting, long sleeves, puffed just below the elbow, with white kid gloves. Her flowers were a corsage of orchids and valley lilies.

Dr. John Peters Officiates.

Dr. John Brandon Peters, pastor of the Druid Hills Methodist Church, of Atlanta, came from Norfolk, where he has been spending a vacation, to perform the ceremony. He was assisted by Dr. W. H. Faust, pastor of the West End Baptist Church, of Atlanta, who had arrived from Europe on the steamer Bremen the preceding day, and came to Washington immediately to assist at the ceremony.

An informal reception in the gardens followed the ceremony. Later Mr. and Mrs. Cobb left for a trip to Bermuda. The bride's traveling ensemble consisted of a navy blue sheer crepe dress and jacket, a tailored navy blue felt hat, and accessories to match.

Mrs. Malcolm and Mrs. Cobb have been closely associated in extension work with the United States Department of Agriculture for a number of years and were friends in the South before coming to Washington. The bride is a native of Rome, Ga., where she attended Shorter College. She also studied at Cornell University and is a graduate of the University of Georgia. For several years she was a member of the College of Agriculture staff at the University of Georgia and later served on the editorial staff of the Progressive Farmer-Southern Ruralist.

Active in Fraternal Work.

Mrs. Cobb is past president of the Georgia Home Economics Association, past president of the Association of Southern Agricultural Workers, and is now president of the Alumni Association of the Georgia State College of Agriculture. She is a member of Phi Kappa Phi and of Epsilon Phi, and is a member of the National Woman's Democratic Club, the American Association of University Women and the Zonta Club of Washington.

Mr. Cobb was born at Prospect, Tenn., and was educated at Mississippi A. and M. College. He formerly was vice president of the Progresive Farmer-Ruralist Co. He helped in organizing the American Agricultural Editors Association, and served as its president for five years. He is a thirty-second degree Mason.

Mr. and Mrs. Cobb have leased the home of Mrs. James Gaven Field at 2818 Cathedral avenue northwest, this city, where they will be at home after September 15.

Wedding Plan Of Pierrepont Daughter Told

Engagement to Fentress Hill Kuhn, of NRA, Is Announced.

Mr. and Mrs. R. Stuyvesant Pierrepont, of Far Hills, N. J., announce the engagement of their daughter, Mary Rutherford, to Mr. Fentress Hill Kuhn. Miss Pierrepont is the granddaughter of the late Henry Evelyn Pierrepont, of Brooklyn, a great niece of the late Seth Low and a direct descendant of John Jay, first Chief Justice of the United States. On her mother's side, she is descended from Parke Godwin, at one time owner and editor of the New York Evening Post, and from William Cullen Bryant.

Miss Pierrepont attended Foxcroft School at Middleburg, Va., and made her debut in the spring of 1930.

Mr. Kuhn is the son of Mr. and Mrs. William Speer Kuhn, of San Mateo, Calif. His mother, before her marriage, was Miss Katherine Hill, of Memphis and Bolivar, Tenn.

Mr. Kuhn attended St. Paul's School, Concord, N. H., and was graduated from Yale in 1933. He is now connected with the National Recovery Administration.

Mrs. Catharine L. Jones Plans Ohio Fair Exhibit

Mrs. Catharine Letts Jones will leave Sunday for Columbus, Ohio, to attend the Ohio State Fair, where she will exhibit a show herd of 17 pure-bred Jerseys from Ayrlawn Farms.

Before returning to Washington Mrs. Jones will also visit in Youngstown, Ohio.

Guest in Chevy Chase

Harris & Ewing Photo.

MRS. RALPH FORNEY,
who, with her husband, is the guest of Mr. and Mrs. Paul Collins at their home on Summerfield road, in Chevy Chase, Md. Mr. and Mrs. Forney, who formerly made their home in Virginia, expect to remain in Washington through the winter.

OFFICIAL and RESIDENT Society Notes

President Roosevelt held a press conference at the White House late yesterday afternoon. Today he expects to leave for New York for an indefinite stay at Hyde Park.

The Minister of China and Mme. Sze sailed last Tuesday from England aboard the Leviathan for New York, where they will arrive on Monday. They are accompanied by their two daughters, Miss Julia Sze and Miss Alice Sze.

The Secretary of War and Mrs. George H. Dern and former Gov. John Garland Pollard will leave Washington today for Newport, R. I., where they will be the guests of Mr. and Mrs. Alfred I. du Pont on their yacht Nenemoohsa.

Senator Nathan Bachman, of Tennessee, entertained informally at luncheon yesterday at the Carlton Hotel.

Miss Charlotte Carr, of Harrisburg, Pa., Secretary of Labor for the State of Pennsylvania, is at the Carlton for a few days.

Mr. F. Thomas Leiter At Saratoga Springs.

Mr. F. Thomas Leiter has gone to Saratoga Springs for his yearly visit and is at the Grand Union Hotel.

Mr .and Mrs. J. B. Cleland, of Columbia, S. C., are at the Wardman Park Hotel for a few days en route to the North.

Commander and Mrs. Smith Hempstone will have as their guests for several days Capt. Brantz Mayer, U. S. N., who came East with the fleet, and Mrs. Mayer.

Miss Elizabeth Thompson, daughter of Mrs. Hempstone, has been at Ogunquit, Me., for two months with Walter Hartwig's Manhattan Theater Colony.

Mrs. Charles Minot Amory has returned to her Adirondack Mountain lodge at Racquette Lake after spending a few days in New York, where she went to meet her daughter, Miss Gloria Baker, who returned on the Roma from a several weeks' cruise.

Mr. and Mrs. W. S. Kelley, accompanied by their son, Mr. John W. Kelley, of Huntington, W. Va., are at the Dodge Hotel.

Mrs. C. M. Coate And Daughter Here.

Mrs. C. M. Coate, of River Forest, Ill., with her daughter, Miss Catherine Coate, arrived yesterday on a short vacation visit and are at Wardman Park Hotel.

Mr. and Mrs. George Lee Morrison have come to the Martinique from Toledo, Ohio, to spend a week.

Mr. and Mrs. John L. Dashiell, of Newark, N. J., are spending a few days at the Martinique.

Mr. and Mrs. N. D. Brown, of New York, are at the Carlton.

Miss Sally Lucas Jean, of New York, is spending several days at the Wardman Park Hotel.

Mrs. Harvey M. Smith, of Atlanta, is at the Dodge Hotel.

Hannas Leave Detroit For Saratoga Springs.

Mr. and Mrs. Mark A. Hanna have left Detroit and are at Saratoga Springs, where they have taken a cottage at the United States Hotel.

Mr. and Mrs. F. A. Nauheim are at the Shoreham for a brief stay before leaving on a wedding cruise to Canada, Bermuda and Newfoundland. They were married Thursday. Mrs. Nauheim is the former Miss Beatrice Strasburger.

Mr. and Mrs. Charles J. Brand. who returned from Europe aboard the Bremen yesterday, have arrived in Washington to reopen their home. While abroad they spent much time in Germany and Italy.

Mr. and Mrs. William H. Beesler, of Chicago, are visiting friends in the city. They are staying at the Martinique.

Miss Harriet Leslie, of Newark, N. J., is spending several days at the Carlton.

Mr. and Mrs. Adolph Casper Miller have returned to Washington from the White Mountains, where they have been spending the summer.

Le Prince Nicolas Engalitcheff, who has recently returned from a trip around the world, has arrived at Briarcliff Lodge on Hudson, Briarcliff Manor, N. Y., and will remain several months. Princess Engalitcheff is in England.

Two Will Fly Today To Atlantic City.

Miss Kathryn Cunningham and Mrs. William Strickland will fly to Atlantic City today, where they will be at the Traymore for a week.

Mr. and Mrs. Alvin O'Neal, of St. Louis, Mo., are at the Dodge Hotel for a brief stay.

Mrs. William Henry Clifford, of Chudleigh, Oatlands, Va., is at the New Western Hotel during a stay in New York.

Miss Alice Haines, of Washington, is sojourning at Briarcliff Lodge on Hudson, Briarcliff Manor, N. Y.

Capt. Roland M. Brainard, U. S. N., commander of the U. S. S. Detroit, has come to Washington, accompanied by Mrs. Brainard, to spend a few days at the Martinique.

Mr. and Mrs. H. E. Detamore, of Portland, Ind., accompanied by Miss Betty Nichols, of New York, are in Washington for a short time. They are occupying a suite at the Wardman Park Hotel.

To Sail for England

Underwood & Underwood.

MRS. LESLIE CLARKE STEVENS,
wife of the newly appointed Assistant Naval Attache to the United States Embassy in London, Commander Stevens. They will sail from New York next week for London.

Coopers on Visit From Puerto Rico

Federal Judge Robert A. Cooper and Mrs. Cooper, of San Juan, Puerto Rico, are spending some time with their daughter, Miss Elizabeth Cooper, in their apartment at 1730 M street.

Judge Cooper, formerly Governor of South Carolina, and Mrs. Cooper will return to San Juan in October, accompanied by their daughter.

Their son, Mr. Robert A. Cooper, jr., will not accompany them home, as he will enter school in New York State next month.

Mexican Team, Cuban Treaty Envoys Arrive

Two Distinguished Groups Welcomed by Society of Capital.

The Mexican polo team arrived yesterday morning soon after the arrival of the distinguished Cuban treaty envoys. Both groups are stopping at the Shoreham.

The Mexican polo players will be in Washington for a month and the Cubans about a week.

The Cuban group includes Dr. Cosme de la Torriente, former Ambassador to the United States from Cuba and now secretary of state of Cuba; Dr. Angel Solano, chief of the international relations section of Cuba; the First Secretary of the Cuban Embassy, Senor Pedro Rodriguez-Capote, and Senor Gabriel de la Campa, Cuban consul general in Quebec, who is serving as secretary to the Cuban secretary of state.

Upon arriving at the Shoreham yesterday morning the Mexican polo players immediately adjourned to the cocktail terrace, where mutual toasts of friendship and esteem were drunk by them and the United States officers who met them.

The Mexican polo delegation includes Gen. and Senora Gilberto Limon, Capt. Alfonso Corona, Capt. Antonio Nava, Capt. Nicaner Chavis, Capt. Quintin Reyes, Capt. Juan Gracia and Capt. Miguel Sabalgaitia.

Eula Haylock Becomes Bride

Wed to Mr. David Whidden at Residence of Mrs. Edwin Palmer.

A pretty weddiing took place Tuesday evening in the garden of the home of Mrs. Edwin R. Palmer on Van Buren street in Takoma Park, when Miss Eula Josephine Haylock, daughter of Mrs. George I. Haylock of Bonacca, Bay Islands, Honduras, became the bride of Mr. David Wesley Whidden, of Takoma Park, son of Mr. and Mrs. George S. Whidden, of Vassar, Mich. The Rev. Dr. H. H. Votaw officiated.

A white arch in the garden made an attractive setting for the ceremony. The wedding music was furnished by Mrs. Sterrie Wellman, pianist, Mr. William Bryan, vocalist, and Miss Dorothy Goodrich, violinist.

The bride wore a long gown of white satin with a lace bordered veil and carried a shower bouquet of white roses and gypsophilia.

The maid of honor was Miss Reba Pulver and the brides maids were Miss Joyce Doe, of Hamilton, Bermuda, and Miss Luna Holland. Polly Ann Pulver was the flower girl. Dr. Wendall E. Malin served as Mr. Whidden's best man and Mr. William Bryan and Mr. Martin Bischoff as ushers.

Following a reception held under the trees, Mr. and Mrs. Whidden left on a wedding trip, Mrs. Whidden traveling in a brown and white ensemble with white accessories. Mrs. Whidden, whose mother lives in Bonacca, attended college in Washington.

Baltimore Group To See Roof Play

Will Attend "Drunkard" Performance Tonight.

The performance of "The Drunkard" atop the Willard Hotel by the Roof Players tonight will be attended by a party of drama lovers from Baltimore. A number of large parties of Washingtonians also will be present, among those having reservations being Mrs. E. E. Hand and Mr. Thomas A. Scott.

Among those who were present Thursday night were Dr Robert E. Lee O'Brien and party of guests, Mr. Charles Porterfield Light, jr., Dr. C. B. Trible, Mr. Percy Thomas, Mr. H. A. Dawson, Mr. R. W. Wilson, Dr. Egan, Mr. R. Peterson, Mr. Harold Allen Long, Mr. Robert Wick, Miss Adelia Boynton, Mr. John Heiney, Mr. John French, Miss Harriet Eikel and Mr. Hugo Inden and party.

Performances of "The Drunkard" will continue on Tuesday, Thursday and Saturday night of next week.

Miss Amalie Frank, Fiance Honored

Mrs. David L. Frank gave a dinner at the Shoreham last evening in honor of her daughter, Miss Amelia Frank, and her fiance, Mr. George Martin Kohn, jr., of Atlanta.

The guests included only close friends of the bride-to-be. The wedding will take place next winter. Miss Frank attended Sweetbriar College, and Mr. Kohn is a graduate of Yale University.

Among those present were Miss Alice Frank, Miss Frances Meyer, Miss Evelyn Schloss, Miss Mildred Strauss, Mr. Jack Frank, brother of the bride-to-be, who came from Corinth, Mass., for the occasion; Mr. Max Nusbaum, of Atlanta; Mr. Roland Lamensdorf, and Mr. Emerson Waldman.

Dr. and Mrs. Boyd Parents of a Son

Dr. and Mrs. Walter Willard Boyd are receiving congratulations on the birth of a son, Walter Willard Boyd, jr., Thursday in Boston.

Dr. Boyd, who now makes his home in Boston, formerly resided in Washington with his parents, the late Dr. John C. Boyd, U. S. N., and Mrs. Boyd. The latter was formerly Miss Willard.

Mrs. Walter Boyd was before her marriage several years ago Miss Ruth Goodhue.

Ensign Dial Guest Of Parents Here

Naval Officer and Wife Arrive From Norfolk.

Former Senator and Mrs. Nathaniel B. Dial have as their guest for the week-end Ensign Nathaniel B. Dial, jr., who arrived in Washington yesterday from Norfolk, Va., where his ship, the U. S. S. Arizona, is anchored for repairs.

Mrs. Nathaniel B. Dial, jr., who is spending the summer with her mother at Long Beach, Calif., was before her marriage to Ensign Dial last spring in California, Miss Elizabeth Porter.

Ensign and Mrs. Dial came to Washington on their wedding trip and were the guests in whose honor many parties were given.

Reception Monday To Honor Poloists

The Military Attache of the Mexican Embassy and Senora Azcarate have issued invitations for a reception Monday afternoon from 5 until 7 o'clock at the Westchester Apartments, in honor of Gen. Gilberto R. Limon, president of the Mexican Polo Federation, and Senora Limon; Capt. Alfonso Corona, secretary of the federation, and members of the Mexican polo team, Capt. Antonio Perez, Capt. Antonio Nava, Capt. Juan Gracia, Capt. Quintin Reyes, Capt. Nicanor Chavez, and Capt. Miguel Zabalgoytia.

Turnures Here to Visit Gwynns for Week-End

Dr. and Mrs. William C. Gwynn will have as their guests for the week-end their son-in-law and daughter, Mr. and Mrs. Lawrence Turnure, of New York. Mrs. Turnure was formerly Miss Louise Harrison Gwynn.

Dr. and Mrs. Gwynn returned to their home in Georgetown several days ago from Atlantic City, where Mrs. Gwynn spent some time and Dr. Gwynn joined her there following a cruise to Bermuda.

Connell-Korth Wedding to Be September 12

Rites Are to Take Place at Residence Near Fort Worth.

Mrs. Ninette Sansom Connell, of Fort Worth, Tex., has issued invitations for the wedding of her daughter, Miss Vera Connell, to Mr. Frederick H. Korth, of Washington and Austin, Tex., which will take place on Wednesday, September 12 at 6 o'clock in the evening at Azleway, the Connell home near Fort Worth.

Miss Connell spent last winter in Washington, taking special courses at the Fairmont School. Until she was joined by her mother later in the year, she was the guest of Representative and Mrs. Richard M. Kleberg and their daughter, Mrs. Forrest Lee Andrews, who before her marriage last June was Miss Mary Etta Kleberg.

Mr. Korth is the son of Mrs. F. Korth, of San Antonio, Tex. He was graduated from the University of Texas in 1932 and attended Columbia University and Southwestern Louisiana Institute and for the past year has been a law student at George Washington University.

Mr. Korth and his bride will make their home in Washington.

Phillip-Louise
1727 L St.
(Conn. Ave. & L)
TODAY ONLY
(Open Till 5:30 P. M.)
Flowered Chiffons
For Afternoon and Evening.
Were to $39.75
$14.75
Sizes 12 to 42
Small Group of Dresses........... $2.95
Others $8.95 and $9.95

HOSIERY REPAIRS
Highest Quality—Lowest Price
One-Thread Run—15c
Pulled Threads—10c inch
While-You-Wait Service
SOUTHERN STELOS CO.
613 12th St. N. W. Nat'l 8442.

FREE INSTRUCTION
CHILDREN'S SWIMMING CLASS
SATURDAY AT 10 A. M.
CAMERA GIVEN AWAY
Courtesy Hick's Photo Finishers
Admission 25c
AMBASSADOR SWIMMING POOL

The BROADMOOR
Connecticut Avenue at Porter St.
● Beautifully Furnished
Attractive housekeeping suites, two, three and four rooms, linen, silver, dishes, &c., included. Single and double rooms, parlor, bedroom and bath, with service pantry and Frigidaire. Daily or monthly basis.
Special Rates for Permanents
GARAGE VALET
BEAUTY SHOP. BARBER SHOP
Cool Roof Amid Wonderful Trees
Phone CLeveland 6900.

SMITH'S
TRANSFER AND STORAGE CO.
MOVING
STORING
MOTH-PROOF
FUR STORAGE
PACKING • SHIPPING
LONG DISTANCE MOVING
Call Us for Free Estimates
1313 You St.—NO. 3343

Grandmother Never Suspected—
● That the husband Deborah brought home to the Larned mansion was NOT the man her grandfather's will had provided that she should marry ● Rank duplicity to perpetrate, of course, yet inspired by a worthy motive—to save Deborah from an alliance with a man who, unknown to her grandfather, was a scoundrel ● If you enjoy a light story, with a plot whose complications will surprise you at every turn, well written, and with a happy ending, read
HONEYMOON MOUNTAIN
Beginning SUNDAY in
The Washington Post

An Impresario Relates Tales Of the Great

Mrs. Dorsey Knows Them All—Kreisler, Tibbett, Iturbi and Pons.

By Virginia Lee Warren.

THERE are plenty of stories about the brave little woman who borrowed a couple of hundred dollars to start a tea room; about the ambitious maiden who established a successful dress shop on meager capital advanced by friends.

But these are timid souls in comparison with sparkling-eyed Dorothy Hodgkin Dorsey, who borrowed thousands of dollars to buy talent. Talent not for herself but for the people of Washington.

As soon as she obtained the money Mrs. Dorsey rushed to New York, where she bought two hours' of Lawrence Tibbett's voice, two hours of Iturbi's music-laden fingers and so on down an imposing list of famed singers and instrumentalists.

That was about a year and a half ago. Last winter her purchases were delivered to robust audiences in Constitution Hall. This spring Mrs. Dorsey paid back the money she had borrowed. Today she has $30,000 worth of contracts tucked away in her office at Droop's Music Store. These contracts represent artists to be presented here this winter.

The Furniture Is Removed.

But if Mrs. Dorsey thought her managerial path would be smooth after she had managed to borrow the necessary money, she was too optimistic.

There was a time her office furniture was moved right out from under her, taken away never to return. That was when her aunt's insolvent estate was being settled. The aunt, Mrs. Katie Wilson Greene, maintained a concert bureau until her death about two years ago. Mrs. Dorsey set up her own concert business in the same little office at Droop's that Mrs. Greene had occupied for more than 30 years. The niece was assisting an income tax man in going over her aunt's papers when the moving men appeared.

"The income tax man watched while the desks and chairs were taken out and then, with a hopeless look on his face, he went out too. He never did come back," said Mrs. Dorsey yesterday. She herself went out and bought new furniture for her office.

Then there was the time Rachmaninoff cancelled on Sunday his appearance for the following Tuesday. He was too ill to play.

Hurried Rearrangements.

Mrs. Dorsey was in the midst of putting over a Sunday afternoon popular-priced concert when she learned the pianist couldn't come.

"I began calling New York at once," she said. "I called every impresario I'd ever heard of. Finally I succeeded in arranging a joint recital by Harold Bauer and Ossip Gabrilowich. But the next day they called and said they couldn't possibly be in Washington on Tuesday because Gabrilowich had to be in Detroit for a symphony rehearsal Wednesday morning. So I had to refund the money for Tuesday's program."

But with the exception of Bachmaninoff, all of Mrs. Dorsey's artists went through with their performances, although Lily Pons was forced to postpone her recital because of illness.

The new manager is proudest of her Sunday afternoon concerts when world-famous singers and instrumentalists were presented at popular prices.

"It was pretty much of a gamble, those low prices," said Mrs. Dorsey. "But I wanted to bring music—really good music—within the reach of those who had only a little money to spend.

"Wild Over Tibbett."

The popular-priced programs were a huge success. Lawrence Tibbett was presented the first Sunday afternoon. Vast Constitution Hall was packed. After every seat had been filled, 200 persons were given chairs on the stage. They left only room for the barytone, his accompanist and a piano.

"Women go wild over Tibbett," confided Mrs. Dorsey. "While he was here he was simply swamped with mash notes. His adorers even sent him flowers. But he was quite pleased about it all. At least he pretended to be."

The barytone is as "plain as an old shoe" when he is back stage, according to the manager.

"He's 'just folks,'" she declared. "He talks and jokes with everybody. I think his warm, friendly manner heightens his charm for women. When he was here Mrs. Tibbett was with him. She is more reserved and quiet and is rather exotic in appearance.

Democratic Iturbi.

"And Iturbi is a dear; so democratic," continued Mrs. Dorsey. Referring to the Spanish pianist as "little Iturbi," she cited an instance to prove the virtuoso's democracy.

"When he played here last winter he came over to Constitution Hall to superintend the tuning of the piano just before the recital. He had his coat off and a big black cigar in his mouth. We warned him it was almost time to open the doors but he said he must go into the balcony to see how the piano sounded from that point. While he was still there the audience began to trickle in. A woman, entering the balcony, thought Iturbi was an usher and handed him her ticket stub. He hesitated only a moment, then tried to find her the right seat. While he was searching up and down the rows an usher rescued him. The pianist, still clinging to his cigar, hurried backstage."

Kreisler is probably the most retiring of the great artists, in Mrs. Dorsey's opinion.

Sacrifice for Art.

"When his recital is over he wants to slip away without seeing anyone," she said. "He's magnificently generous with encores. Sometimes he keeps on playing when he is so tired he's actually suffering. But as long as the people ask for his music he is willing to give. No wonder he doesn't want a noisy crowd in his dressing room after the performance. Few musicians do."

Rachmaninoff, to Mrs. Dorsey, is "like a sweet little boy." His personality is one of great charm.

"I've never heard him or Kreisler complain," she declared. "They would give just as superb a recital for ten persons as for 10,000."

Grace Moore and Lily Pons attract the largest number of stage-door johnnies, the manager has noticed.

"College boys and other young men simply mobbed Miss Moore, begging her for autographs. There were a good many girls in the crowd, too. As for Pons—she had everybody at her feet. I understand she will go into the movies as soon as she learns to speak better English."

Language frequently erects a barrier between Mrs. Dorsey and her artists.

"The Don Cossacks, Russian singers, speak no English," she explained. "Their dynamic little leader, Jaroff, finally mastered two words. So now when some one asks him for an autograph, he writes it with a flourish and then says gravely, 'Thank you.' That's his entire English vocabulary. Or at least it was when he was here last winter."

Artists often confide surprising things in their managers, Mrs. Dorsey has learned. When she remarked to Tito Schipa he seemed thinner, the singer told her he stood up for 20 minutes after every meal "to keep his stomach down."

Little temperament is exhibited backstage, claimed the manager. She enjoys her contacts immensely with the musical great.

"But there's one big disadvantage in being a manager," she said. "I never get to hear any of the programs. I'm always checking over receipts and running around backstage to be sure everything is going smoothly. So when some music-lover says, 'Wasn't Tibbett in divine voice today,' I have to answer, 'Yes, I've been told by others he was.'"

She Deals in Music and Musicians

Harris & Ewing Photo.

When Mrs. Dorothy Hodgkin Dorsey goes to market she seeks stars. Last season she bought a couple of hours' time from such bright luminaries as Tibbett and Iturbi. As a result of her purchases the people of Washington had an opportunity to hear Tibbett's thrilling voice, Iturbi's music-laden fingers.

Strictly Speaking

Try These.

1. Is this sentence correct, "The Philippino man could not converse in English?"
2. How is the first word of the title "Pepys' Diary" correctly pronounced?
3. Is *portrait* properly called POR-trut or POR-trayt?
4. Where is the accent in *sacrilegious?*
5. What rare flower is found on the mountains of Switzerland?

Answers Here.

1. No. There is no such word as *Philippino*. A native of the Philippine Islands is called a Filipino (fil-i-PEE-no).
2. You can't miss it. It is correctly pronounced PEEPS, PEP-IS, or PEPS.
3. It is called POR-trayt. The final syllable should be pronounced distinctly.
4. On the third syllable. But it is called sak-ril-EE-jus, *not* sak-ril-IJ-us.
5. The edelweiss (AY-del-vise).

1-Pupil Student Body Opens Closed School

Forestport, N. Y., Aug. 24 (U.P.)—Kinkhead School, 4 miles east of this village, will reopen next week, with a total registration of one pupil.

The Forestport school board made this decision last night when the lone prospective pupil presented a doctor's certificate stating she was not physically fit to make the daily trip by bus to the Forestport school.

The school was closed several years ago when the registration dropped to two pupils.

Velveteen Goes Gay and Lively

Prints of All Kinds Are Top Fashion for Brisk Fall Days.

FOR THE first time in many years velveteens are going gay.

Printed velveteens have an important representation in fall fashion displays. And plaids in such striking color combinations as parrot green and vivid red against bright backgrounds are used. Scotch plaids in authentic colorings are seen. Although these are most popular for children.

Even when velveteens are plain they make a point of individuality in color choice. Bright reds and greens, rust shades and rose tones with a good deal of brown in their make-up are being used as well as true rose shades.

Corduroys have taken kindly to prints too, and checks are equally smart. Checks smartly combine a pink background with wine. A tile-like check is effective when carried out in navy blue and white. Corduroys are also liked in fine-wale, and similar plaid designs.

Brown and black are going to be in the background this fall, as novelty woolen colors come to the fore.

Raspberry is a lively and wearable red tone, popular this fall. Greens are more and more prominent, with yellow greens shown in both coats and suits.

Green is also expected to be a favorite in silk dresses this fall. Some of the most beautiful are of uncut green velvet, rough silk crepe, silk flat crepe, and silk corded velvet. Dull green silk crepes, including flecked Canton, deeply pebbled crepe, and heavy sheers will be good.

SPICEBOX

A man is never
A graceful sinner
Until he's pacified
With dinner.
W. T.

A Study in a Revivified Material

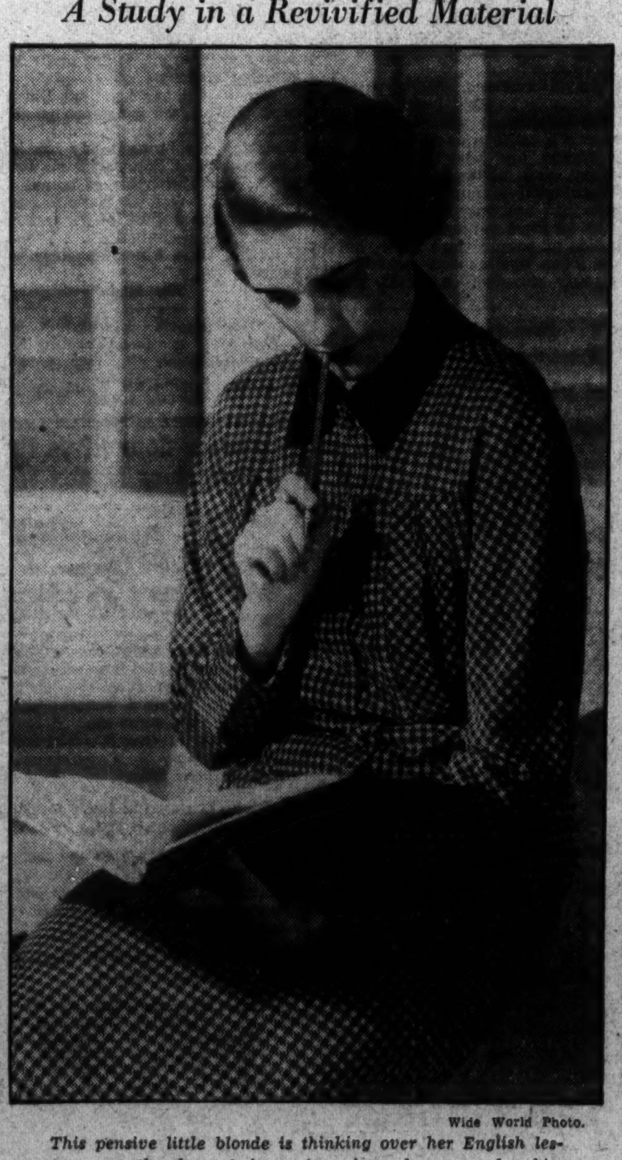

Wide World Photo.

This pensive little blonde is thinking over her English lesson, smartly dressed in a two-piece, brown and white velveteen check.

Natural Look This Season's Make-Up Aim

How Not to Resemble a Painted Lady Is Told by an Expert.

By Frances Mangum.

MAKE-UP this season has swung to the natural. Rouge, lipstick and powder must defy detection and look as though they were the handiwork of nature.

Mel Burns, head of the make-up department of RKO studios in Hollywood, sums up the matter in this fashion:

"The obviously painted lady is no longer smart, and, in my opinion she never was beautiful. There were a few women of the bizarre type who could get away with the startling make-up, but the fundamental object of make-up in this country is to stimulate the natural. It is intended to give smooth skin a correct amount of color and the proper contrast of darkened brows and lashes."

Blend Outward.

Mr. Burns says there is no way to achieve this effect except by blending.

"After the skin has been thoroughly cleansed with a good cream or with soap and water, according to the preference of the individual, rub a foundation lotion into the skin. The next step is the foundation rouge."

He advises working this upward toward the eye with the cushion of the third finger, explaining that in this way you hide circles anu crows' feet and also make the skin around the eyes appear more youthful.

"If your face is thin," says Mr. Burns, "apply the rouge low to fill out the hollows. If your face is full, apply the rouge higher, as this gives a slendenizing effect. Touch the eyelids very lightly with rouge."

Powder the Lips.

Next he says give a natural and permanent color to the lips so that when the mouth is opened there is no sharp red and white combination. Now powder the mouth, and brush off the surplus powder. This makes the lipstick more indelible. After powdering the lips moisten them with the tongue.

"To distribute powder evenly," continues Mr. Burns, "put a generous dab on the nose, the center of the forehead, and the chin. Blend out from these points to the hairline. In powdering the neck blend upward."

He gives a final warning: "Always keep the hair covered with a towel or cap so that the flying powder does not settle in the hair!"

New Fall Trends Will Be Displayed

The newest style trends in street dresses, evening gowns, and fall suits will be set forth in a fashion show at Maryland Club Gardens on the Marlboro road, Wednesday night at 10 o'clock.

All of the clothes will be from the Hecht Co.'s autumn showings. Ten manikins, employes of the department store, will parade in the creations which range from practical, heavy wool suits to frivolous evening gowns of angel skin satin, metallic cloth, and velvet. The street dresses are developed in novelty silks, crepes, and sheer wools.

Formal clothes to be shown in the fashion review are a little shorter than they were last year. Few trains are in evidence. Cocktail dresses are a few inches off the floor. Evening gowns aren't much longer. The backs of the latter are invariably low cut.

Miss Frances Goodacre, who has staged numerous style shows for the Hecht Co., will have charge of the fashion parade.

1830 Bad Boy Meets His Prison Fate

Courtesy of Department of Labor.

Today the child is the central figure of the universe. Fathers and mothers take courses in how to be parents, child guidance experts and educators constantly experiment, seeking new ways to minister to the comfort and happiness of the child. But a hundred years ago children were only noticed when they were bad. Then they were soundly flogged. If this failed to reform them they were sent to prison. In 1834 it was not unusual to find a "criminal" of 8 sharing a cell with a hardened lawbreaker.

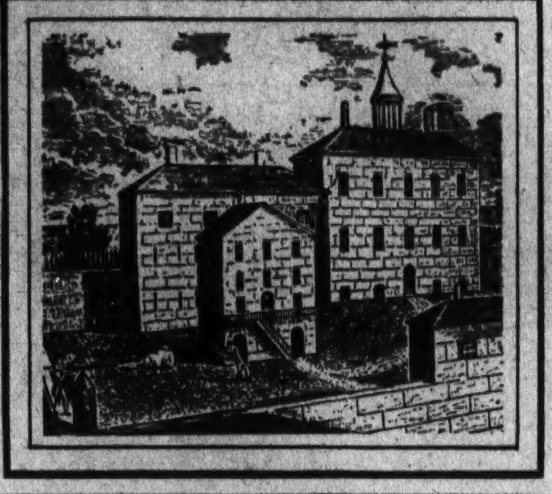

PILLAR To POST

Young Hypnotist Fools Feminine Friends With "Black Art."

GIRL friends of "Warnie" Browning, though they professed to be afraid he would get them "in his power," did not really believe his tale of hypnotizing his little cousin. But when Larry Duvall put on his demonstration to which they were eyewitnesses, they decided maybe there was something in this hypnotism business.

* * * *

Warnie claimed he was only putting into practice the principles learned from an instructor at Georgetown University. What the girls did not know was that the black art is no longer the exclusive possession of country fair fakers and that men of science have proved a hypnotic state can be produced. And perhaps they had not seen the story carried in the newspapers not long ago about the man whose tonsils were removed with the use of hypnosis instead of an anesthetic.

* * * *

In their ignorance the girls laughed at Warnie's tale about hypnotizing his little cousin. After making a few passes over her, in his aunt's presence, Warnie said he told his little cousin her feet were glued to the floor, and though the youngster pulled and pulled she could not lift a foot. His aunt, Warnie testified, became hysterical and forbade him ever to hypnotize her child again. He tried to quell the girls' suspicions that there had been collusion between him and his little cousin by offering to hypnotize one of them. The girls shrieked in mock terror that perhaps had a little real fear in it. But he quieted them by saying that only willing subjects could be hypnotized. Quite fascinated, in spite of their skepticism, they listened to him expound the science.

* * * *

Warnie's male friends observing all the attention he was getting from the fair sex decided it was a good racket and hypnotists galore sprang up in the ranks of the younger set. Larry Duvall decided to show the girls how good he was at it and Jean Crampton's house party at Epping Forest was selected for the demonstration. Larry's two brothers, Eddie and Lee, signified their willingness to be hypnotized, while Jim Rhodes applauded their courage from the audience.

Hypnotic Song.

Eddie was sent to another room while Larry instructed the company to think of something they wanted Eddie to do, after he, Larry, put him into a hypnotic state. Jim Rhodes suggested that it might be amusing to have him sing. Eddie was called in; Larry stroked his forehead until he seemed to go to sleep while standing. To the amazement of the company, he burst into song with his eyes still closed. Larry stroked his brother's forehead to "bring him out of it." Eddie awoke, apparently in a daze and complaining that he felt pains in his legs and "a kind of numb feeling."

* * * *

Larry proceeded to remove any doubts that might remain in the minds of those present by hypnotizing Lee. It was agreed while Lee was out of the room that he should be made to count, and to the complete stupefaction of the company he mumbled the numbers up to 10 with his eyes tightly closed and seemingly in a deep sleep. But this time Larry seemed to have difficulty bringing Lee out of it, although he slapped him vigorously on the back. The audience had a bad time, haunted by thoughts they had been monkeying with powers of the devil that might a whole lot better be left alone. After being pummeled all over the place, Eddie came to, to the great relief of everybody. He complained of a violent headache and demanded an aspirin.

* * * *

By now there was a skeptical look left in only one pair of eyes, those belonging to Jean's married sister, Doris, who was chaperoning the youthful house party. She said she would be willing to be hypnotized, but Larry put her off by saying he was tired from the strain of the intense concentration required to hypnotize his brothers, but would do it some other time.

Alice Blanchard was so convinced by the demonstration that she returned to have a hot argument with her older brother about it. He stood his ground sturdily in declaring there was some trick in it. To Alice's consternation, Larry subsequently confessed that his "hypnotized" brothers spelled out the words "sing" and "count" by a code of strokes on the brow.

What Today Means

"Virgo."

IF AUGUST 25 is your birthday, the best hours for you on this date are from 11 a. m. to 1 p. m., from 4 to 6 p. m. and from 8 to 10 p. m. The danger periods are from 8 to 10 a. m., from 2 to 4 p. m. and from 6 to 8 p. m.

Today it might be advisable to conserve your nervous energy. In the morning hours bear in mind "haste makes waste." You may find you will accomplish more by taking your time to do a thing properly than if you try doing it in a rush.

During the forenoon a friend may try to tempt you into doing a rather foolish thing, so it may be wise to be alert and refrain from doing what your common sense tells you amounts to playing with fire. Social affairs might turn into highly undesirable wild parties unless good judgment is used and discretion exercised. Guests' lists should be prepared with the idea of eliminating anyone who might prove objectionable in the way of boisterousness, to either yourself or others.

Exercise Self-Control.

Today may be inducive to wild impulses governing actions, so it might prove desirable to exercise a great deal of self-control. Married and engaged couples, as well as those in the sparking stage of Cupid's alluring game, should be careful not to let a childish sense of resentment over trifling things spoil their day.

If a woman and August 25 is your natal day, you may be inclined not to take the important things in life very seriously. It might prove wise not to allow pleasure to lead you astray from important tasks. If you make it a fixed habit not to delay in doing what should be done at a certain time, you may save yourself considerable trouble, as well as irritation.

Love will treat you kindly, providing you accord it the welcome it deserves. In financial matters you should be very successful. It might be well to be ready to answer the phone or door bell with promptness today, as there is a possibility of a message coming to you which should prove a source for rejoicing. You should have a happy married life, if you do not shirk any of its responsibilities.

Discourage Child's Egotism.

The child born on August 25, when it reaches its teens, should not be allowed to assume either an egotistical or braggadocio mannerism. If discouraged as soon as noticed and the youngster is made to realize its bad effects, this tendency will be quickly suppressed. This is about the only bad trait this child may have.

If a man, and August 25 is your birthday, your success will be in proportion to your effort. Possessing ability and the facility to make friends, if you do not allow your popularity to cause you to neglect your affairs, you should attain great success, as well as an excellent financial position.

Successful people born on August 25:

Elizabeth Pole, founder of Taunton, Mass.
John Neal, editor and author.
James Lick, philanthropist.
Allan Pinkerton, detective.
Francis Bret Harte, author.
Edgar Wilson Nye ("Bill Nye"), humorist.

(Copyright, 1934, the Bell Syndicate, Inc.)

Movable Equipment Put in Playgrounds

Vacant lots in New York are to be transformed into playgrounds by means of movable equipment under a plan announced by the Boys' Athletic League of that city.

The play centers will be established in neighborhoods not served by other agencies, according to Willard L. Kauth, executive secretary of the league. When the owner wishes to use a lot on which a playground has been set up the equipment will be moved to another vacant lot.

Genoa Tourist Clearing House.

Genoa, Italy (AP).—Some 2,000 tourists passed through this Mediterranean port daily in April according to official estimates. Most of the tourists were Europeans and city authorities hope to keep the stream going by special summer attractions.

Humor Is Held Congenial Bond

Marriages Need It to Be Successful, Declares One Author.

NEW YORK, Aug. 24 (Spl.).—Being able to laugh at the same things is the best foundation for a happy married life, according to Van Wyck Mason, who combines humor and mystery in his new novel, "Shanghai Bound Murder."

"I can't imagine anything more terrible in a home than a wife who goes into a rage over her husband's jokes," he said, "unless it is a man who puts on a superior air every time his wife fumbles when she tries to tell a funny story. We shouldn't expect a woman to be very good at repeating a joke."

Woman's sense of humor is rapidly improving, says Mr. Mason, but he doubts if she will ever be as good at thinking up new jokes as at appreciating old ones.

"I have known very few women who were good joke tellers," he says. "I think it is because the feminine mind has not been trained to respect minute details. Being able to appreciate a joke with swift relish is quite as important as being able to tell one. And it is as a keen audience for men's funny sayings that women shine brightest."

Woman's lack of originality in humor shows up in popular books, declares Mr. Mason. He says all the women who write funny books get their gags from men.

"It is being witty and piquant in a quick way, and seeing the point of a joke at a flash that makes young women today so charming," he says.

"Girls who are brought up with older brothers, those who go to coeducational schools, and those who work with men, have a far richer sense of humor than those who go to finishing schools."

"Second Dillinger" Is All Too Honest

He's No Crook, But Sweetheart Thinks He Is.

Chicago, Aug. 24 (U.P.)—James Morris, 27, who has seen considerable of the world as a sailor, today begged police not to let his sweetheart know his shame.

"Don't tell Lucille," he pleaded. "Don't tell her I'm honest; she thinks I'm a high-class crook."

Morris, who hailed from Birmingham, Ala., met Lucille Moore several months ago. But she was cold to his wooing. She wanted a tough suitor—someone like Dillinger.

"So I told her that Dillinger couldn't compare with me—he just got more publicity. I told her I had shot several people and broken out of prisons and a jail."

Lucille succumbed and they were happy, he said tearfully.

Yesterday they quarreled and Lucille called police. Morris confessed that his strayings from the path of righteousness were few.

"It would break her heart if she knew," he said.

Children Had Dreary Lives Century Ago

Delinquents Had No Such Sympathetic Treatment as They Get Now.

IN the early nineteenth century childhood was a bleak period of existence to be endured, not enjoyed. Parents gave their offspring physical care, instructed them to be seen and not heard, directed their lives by the Bible and felt that their duty was done. State interest in the welfare of children was unheard of and would not have been tolerated.

This seems almost unbelievable in an age when women's chief topic of conversation is Junior's spinach and his self-exxpression. But according to a booklet, "Children's Progress," just published by the Children's Bureau of the Department of Labor, it is only during the last century that child welfare has become a matter of public concern.

In 1834 fathers and mothers had no help from the State or city in protecting the health of their children. Water was polluted, food unclean, epidemics were frequent and devastating, according to this booklet. Thousands of children died before they were one year old. Thousands of mothers died in childbirth.

Slow in Starting.

When the first board of health was formed in New York in 1850, general sanitary conditions improved. But special work for children was slow in starting. It was not until 1890 medical inspection for contagious diseases was begun in the schools.

But gradually States began to recognize their responsibility in this respect, and today nearly every school has a school physician who oversees the children's health.

It was not until 1902 the first nurse was employed in the public schools of New York City. The first city bureau of child hygiene was established in New York in 1908. Today the United States Government conducts a Children's Bureau, which works with all child welfare agencies throughout the country.

The idea that the mental health of the child might be of any concern would have been laughed at 100 years ago. In those days a child who could not do his school work was pronounced a dunce, and was compelled to wear a dunce cap or stand in the corner. It is only during the past 20 years that child-guidance clinics have been established. But these clinics have done much to help problem children.

Bad Boys Easy to Handle.

Before the importance of mental health in children was understood the case of the bad boy was a simple matter, both to his parents and the authorities. They had no doubts about the proper treatment—he was admonished and flogged. If these remedies had no effect, he went to jail and there learned from older criminals the refinements of law breaking.

Even children as young as 8 were tried in ordinary courts, and sentenced as if they were responsible adults. The juvenile court was unknown until the dawn of the twentieth century.

Nothing was more intolerable than the condition of the dependent child during the nineteenth century. Usually such children were cared for in "poor houses" with pauper adults. Health conditions were bad in these houses, education was neglected. Sometimes the children were "packed like sardines in double cradles."

After a few years in the institution even young children were often indentured as apprentices or servants, or were "farmed out."

As one report summed it up, "The education and morals of children of paupers are almost neglected. They grow up in filth, idleness and disease, and are early candidates for the grave or prison."

Improved Conditions.

Today the children placed in institutions have a wholesome family life which fits them to be useful citizens. These children are given good physical care, habit training education, and play, under supervision of persons trained in meeting children's needs.

Recent child labor laws prohibit the employment of children in factories. Yet there are still many child workers who work in the "sweated trades," and in agriculture. Many of these still work under miserable conditions and miss months of school. Yet child labor conditions have vastly improved since the last century when children often worked from sunrise to sunset, for almost no pay. Many of these children were less than 10 years old.

Play was regarded as somewhat wicked even as late as the latter part of the nineteenth century. It was not until 1890 that the need for play was recognized. The modern point of view is that play space and an opportunity to spend playtime with his fellows are essential to the all-around development of every child.

Former Big Top Equestrienne Reminisces With an Old Pal

SOUTH LYME, Conn. (U.P.)—Twenty-two years is only yesterday to Tillie Baldwin, former world-famous champion trick rider, relay racer, equestrienne extraordinary and the only woman ever to toss a bull with her bare hands.

Tillie, now living in retirement at her ranch home here, marched in her last parade with the now disbanded 101 Ranch in 1912. Behind her bespangled figure rode Joe Lewis, noted circus clown, and Dan Dix, another clown astride Old Virgil, who already has lived far beyond his allotted years.

A circus came to town recently and Tillie, for the first time in many years, visited the "big top." It was nearly time for the grand march when she spotted a gray-haired mule, apart from the rest of the animals.

"For heaven's sake," she exclaimed to an old attendant, "that can't be Old Virgil?"

"M'am," drawled the attendant, "I don't know how you ever heard of Old Virgil, but that's him. Joe Lewis felt sorry for him and has taken him along with his mules for years."

Tillie brushed past the astonished man and into the clown's tent where Lewis was hurrying on his makeup for the show. He seemed irritated as she stood staring at him.

"Have you forgotten all the bum bronc riders in the old 101?" she asked.

"Tillie Baldwin!" he exclaimed as 22 years rolled away in the light of recognition.

They reminisced. Old Virgil was led in to receive a few affectionate pats. Few of the old timers were left. Once famous throughout the world, they either had died, or retired and were forgotten.

Former Chef Runs Garden Eating Place

Food Expertly Prepared at Restaurant Where Prices Are Low.

By Ruth Anne Davis.

IT'S a treat these balmy days to sit out in a garden in the shade of tall trees and be served a deliciously prepared luncheon. It's equally nice to wander into a roomy dining room, sit down at a table and order with the surety that your dinner will be well balanced, adeptly cooked and expertly served.

But the nicest part of all is this: There is a place that offers all these things only eight or nine blocks from the heart of town, and just a few doors off Connecticut avenue.

There are luncheons here for 25 cents and 35 cents, and dinners for 50 and 75 cents.

Out in the garden rustic tables are interspersed over a carefully graveled ground. On one side morning glories wind their way up a lattice fence. The other three sides are a mass of green trees and shrubs, some laden with purple blooms.

It is no unusual sight to see some gentleman seat himself at a table less shaded than others and take a sun bath on his bald pate while he reads his paper and enjoys his luncheon. Ladies as a general thing, steal off into the corners, where they seat themselves against a flattering background of green.

No matter what they order they know it will be carefully prepared and will look appetizing. The gentleman who runs the place was formerly assistant chef in the Hotel Sacher, Vienna, a hotel that in pre-war days catered chiefly to nobility and royalty. He knows the "p's" and "q's" of cooking, and does he know his onion soup! If you doubt this just drop by for a bowl of it. You'll agree there are neither exclamations nor adjectives enough to describe it!

Spiced Crab Apple.

All those who have never tasted spiced crab apples, raise your hands. Heavens, there are hundreds! Why in the world is that? A local food shop has spiced crab apples, jars and jars of them, that cost only 35 cents apiece. You can put in your order first thing Monday morning (it's closed on Saturday) and procure a pleasing delicacy.

Feeding of Babies.

Women who worry about the dent baby foods make in budgets, take cheer. Those who wear wrinkles in their brow thinking of some new something for baby, be consoled. A downtown store has shelf on shelf of baby foods put out by a reliable concern and priced reasonably.

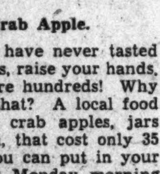

There are cans of puree of beets, peas, wax beans, asparagus and dried prunes, 2 for 25 cents. There is a baby soup that contains beef broth, potatoes, carrots, rice, tomatoes, celery, cabbage and salt. A baby vegetable soup has all these ingredients plus a wheat preparation. The soups are also 2 for 25 cents.

A can of apple sauce prepared especially for the baby will make him look forward from one feeding to another.

Cherry Sirup.

Cherry sirup is a handy thing to have around.

A large bottle with bright red sirup and an ample sprinkling of cherries can turn a plain lemonade into a heavenly punch. When an emergency dessert has to be made it serves the purpose poured over plain cake. It's at its best when served on ice cream.

A large bottle is 30 cents.

Eclair Specials.

A little shop tucked in between two large buildings is a treat to find. Its cakes and pastries sell for far less than at most places. Proof of this lies in their specialty, chocolate eclairs filled to an overflowing with creamy custard. These dainty delicacies are only 5 cents apiece.

Having a Birthday?

The same shop is having a special today on a two-layer devil's food cake with a thick coating of chocolate fudge icing. The complete ensemble, both layers plus icing, sells for the ridiculously small sum of 35 cents!

Why go to the trouble of baking a birthday cake when you can pick up a little brown beauty like this for so little? Topped off with yellow candles, it would be a tempting sight.

An orange cake of the same proportions boasts a delicious filling made from grated rind and juice of oranges. The cake is a fluffy, yellow, batter marvel—selling also for 35 cents.

Have a "Chaw?"

Here's something to give the jaws a daily dozen. It's an old-fashioned molasses peppermint "chew" done up neatly in cellophane.

For those who prefer other flavors there are black walnut chews, and Brazil nut chews, made from half-century-old recipes.

A plate of them in the middle of the table gives a finishing touch to dinner or luncheon.

Call Ruth Anne Davis, of The Washington Post, National 4200, Extension 105, for further information, or write, inclosing stamped, addressed envelope.

Bananas Make Rich Desserts And Good Main-Course Dishes

They're Also Excellent When Used to Stuff Meats, Particularly in the Case of Lamb, Which Recipe You Will Find Below.

MANY'S the trick that can be turned with the common banana because the banana, besides being tasty in all sorts of desserts, is full of hearty nourishment that fits it for a place in the main course. Served with meat in place of potato, for example, this way it may be split lengthwise, dipped in lemon juice and then baked, broiled or sauted in a little butter. Or easier still, it may be plopped into a moderate oven right in the skin, and baked till the skin turns black (about 10 minutes).

Banana-Stuffed Lamb.

Cooked with the meat, it's also delicious. Baked around a slice of ham, for example. Or stuffed into the pocket of a boned leg of lamb. For this, you first put the bananas (3 or 4 of them, not too ripe) through a sieve. Then add one-half cup stale bread crumbs and one-quarter teaspoon marjoram. Stuff this mixture into the pocket, fasten up with skewers; and then roast the lamb as usual—only be sure to put a kernel of garlic in the pan, and baste the meat frequently.

Banana Bavarian.

A dessert that will be as distinctive at the end of the meal (but not the same meal, of course) as that banana-stuffed lamb in the main course, is banana Bavarian.

This starts with 1 package of lemon-flavored gelatin, softened in 1 cup fresh fruit juice. This cup of juice should include one-half cup orange juice, 1 tablespoon lemon juice, and the rest any other juice such as peach, plum, raspberry or maraschino cherry. Then add this to 1 cup of boiling water, stir thoroughly, cool till thickened, then beat till creamy.

Next, add 3 ripe bananas put through a sieve, one-quarter cup powdered sugar, one-quarter cup crushed peaches or sliced maraschino cherries to match the fruit juice used above, and one-half cup cream, first whipped. Mix well, turn into a large mold or individual molds, and chill. Serve garnished with whipped cream and fresh fruit.

Banana Mousse.

Then there's banana mousse, an extra rich and smooth kind of ice cream that's worthy of the choicest occasions. This starts with 1½ cups heavy cream. Whip this, and add to to it 1 teaspoon unflavored gelatin, first softened in 1 tablespoon cold water, then melted over hot water. Then add ¾ cup sieved banana mixed with 1 tablespoon lemon juice, ⅛ teaspoon salt and ½ cup sugar. Freeze without stirring in automatic refrigerator. Or seal in a mold and pack in equal parts of ice and salt.

Banana-Cream Cake.

Banana-cream cake is easily assembled if you buy your sponge layers and make the filling yourself, as follows: First heat 1 cup milk in top of double boiler. Stir into this ½ cup sugar first mixed with 2½ tablespoons flour. Stir and cook thoroughly till smooth and well-thickened. Then add a dash of salt and 1 egg slightly beaten with a fork. Cook a minute or two more; then cool and add ½ teaspoon vanilla. When this mixture is thoroughly cool, fold in ½ cup cream first whipped.

When ready to serve, spread half this mixture on a layer of cake. Then cover this as liberally as you like with sliced bananas (good and ripe). Cover with remaining cream custard. Then put on second layer and sprinkle with powdered sugar. Serve soon (before filling soaks into cake).

Child Chats

By Alice Fox Pitts.

THE new baby is apt to have all the sweaters he can use and more bootees than he can possibly wear. If you want to give him a present that his mother will appreciate, and so inexpensive that it will not tax your own budget, make a netting to cover his carriage when he is having his daily airing on the porch.

A yard and a half square is a good size. If you can not find netting that wide, you can buy a narrow width and seam it neatly. Bind the edge all around with a narrow pink or blue, wash satin ribbon, and be sure to sew dressmaker's weights into the four corners. The weights should be heavy enough to keep the netting down when the wind blows.

Flies and bugs will be a nuisance for at least another month and it is not too late in the season for this netting to be a practical gift.

(Tuesday: Wanted an Inventor.)

How to Keep Well

By Dr. Irving S. Cutter.

Bezoars in the Stomach.

Dating from the twelfth century numerous manuscript notes describe firm, indigestible masses recovered principally from the stomachs of animals. To these masses the term bezoar, signifying counter poison or antidote, was applied. For several centuries bezoars were highly prized as remedies against plague, pestilence and various forms of poisoning, including the bite of a mad dog. In recent times they have occasionally been referred to as madstones.

The so-called madstone, to which superstition attaches great virtue, is usually nothing but a ball of hair or vegetable fiber that has become molded into a hard lump through contractions of the stomach wall.

There are several reports of persimmon bezoars found at operations undertaken for obscure stomach symptoms attended with pain. Donald Balfour collected from the literature 15 cases of persimmon bezoar. In one of his own cases he removed a bezoar from a man 24 years old who had eaten rather freely of ripe persimmons a year earlier. The feeling of fullness in the stomach that followed this experience was not relieved until operation and removal of a mass that was bluish-black in color.

One can readily understand how difficult it is for the stomach to thoroughly rid itself of loose hair by recalling the annoyance that may be experienced in expelling a wandering hair from the mouth. Hair particles that are swallowed in any appreciable quantity will, by the very nature of stomach contractions, accumulate and form a ball-like mass.

The stomach will stand a tremendous amount of abuse. In the case of the persimmon, although the fiber content is relatively low, yet the juices and pulp contain, according to Balfour, 14 per cent of gums and pectin. This latter substance is the material that leads to the jelling of fruit juices.

In most of the cases studied Balfour found that the muscle wall of the stomach was normal.

(Copyright, 1934, by the Chicago Tribune.)

Wood Frames Back in Style

Living Room Suites Have a New Period Look—That of Today.

By Amos Parrish.

NEW YORK, Aug. 24.—Wood has a peculiar fascination for lots of folk. They like to touch it, as you'd feel a lovely satin or a soft velvet. They like to watch it respond to loving care, to grow mellow and rich in tone. And that, of course, is one reason why such a premium is put on antique furniture—the old wood has such a superior beauty.

So it's no wonder living room suites, a sofa and a chair, with exposed wood frame have come back into fashion after years of being pushed into the background by all-over upholstered pieces.

Of course they aren't pushing upholstered suites out of the picture yet. The upholstered suite is the ultimate in comfort and comfort is a first consideration in most homes.

The hand-rubbed finish of old woods is being copied. Mahogany instead of being highly varnished, is polished to a warm brown. The walnut brown is softer and warmer.

All this gives wood-frame furniture a considerable look of formality and luxury. And this look is increased by the carving which most of the wood frames have.

If you look for authentic period copies in modern wood frame suites, you won't find many of them. You will see here and there a line, a curve, a detail which reminds you of Louis XV or Georgian furniture. And it harmonizes beautifully with eighteenth century furniture.

Actually its period is today. Not modern, since that has come to mean a definite type of simple line, efficient furniture. But just a good-looking, comfortable, formal type of furniture which fits in with present day life.

The characteristics of this wood-frame furniture of today are these: A shaped back and outcurving, rolled arms; the bottom frame exposed and carved with the carving carried on to the shaped legs.

Sometimes there is a carved frame at the backs, too. Some have carved wood tips on the arms.

The pieces are trim and neat in their lines. They have no feeling of bulk, even though the sofa is ample for three and very comfortable.

There is a good depth to the seats and they are built just high enough from the floor for maximum sitting ease.

They're not so loungy as the big upholstered suites. But if it's a more formal comfort you prefer, you'll find them just the thing.

(Copyright, 1934.)

Living room suites of the type described are available in Washington in all the better class furniture and department stores.

Chicken Recipe Contest Brings Great Response

Mrs. Suzanne Webb Wins With Moroccan Chicken Formula.

By Susan Mills.

THERE should be no difficulty finding new ideas for preparing chicken, after reading these recipes. It took a lot of time to select the final winners; the recipes that went through to the final elimination were many and delicious.

Here are the winners: First prize, $3, to Miss Suzanne Webb, 644 Massachusetts avenue northeast, Stanton Manor Apartments, for a recipe secured in Morocco. Second prize, $2, Mrs. Helen R. Witt, 1312 Delafield place northwest for a recipe that has long been in her family. Third prize, $1, to Miss Ruth Carey Fuller, 1628 Columbia road northwest. Honorable mentions were awarded Miss Susan Beall, Mrs. Bailey Ballenger, Mrs. A. M. Berry, and Mrs. S. K. Harrison.

The winning recipes appear in order:

Moroccan Chicken.

Prepare a plump, tender chicken for roasting. Then, cut fine enough Spanish onions to make four cups; saute gently in four tablespoons butter or vegetable oil until transparent, stirring to prevent burning. Add one cup seedless raisins which have been swelled. Mix onions and raisins, seasoning with one tablespoon salt, a dash of paprika and (if the family taste permits) also a dash of either curry powder or ground cloves, not both, as both flavors are too distinctive.

Stuff the chicken with this mixture, using the surplus across the breast. Roast, basting frequently with hot water and butter; for this chicken should be roasted moist and tender rather than dry and crisp.

Serve chicken on large platter in a nest of steamed rice, with the gravy as a side dish.

Irish Chicken.

Chicken, 3 to 5 pounds, cut as for stew.

Bacon, four strips cut fine.

Small onion, cut fine.

Put all together in medium amount of water, season with salt, pepper and small amount celery salt and cook until tender. When done remove the chicken to a shallow pan and place in the oven to brown; thicken and gravy and serve on hot buttered toast.

Chicken Delight.

Boil until tender 1 medium-sized chicken. Cut into small pieces as for creamed chicken. Make a cream sauce, adding 1 tablespoon minced green pepper, 1 small jar pimento, cut fine, a tiny bit of onion juice and 1 package American cheese. Turn chicken into this cream sauce, handling gently so as to keep pieces whole.

Boil one package of macaroni or spaghetti, drain and pour on large platter. Over this pour chicken mixture and serve.

Hot Soup Ideas To Be Subject Of Next Contest

Pretty soon it will be cool enough for soups, and you'll want to have a new supply of recipes. For next week's contest send in your very best hot soups.

Address all contributions to Susan Mills, The Washington Post. Be sure your full name and address appears on each sheet sent in. They should be received on or before Thursday of next week.

May we remind you about the Household Hint column? This will appear next Tuesday. Any contributions you offer will be helpful to other readers. May we have yours? Send them to Miss Mills.

Good Eating Habits Easy

Parents Should Expect the Child to Enjoy Food.

PARENTS who wish to establish good food habits in their children should first adopt the casual attitude of expecting the child to enjoy his food. Children should never be urged or forced into eating. If a child refuses to eat certain foods or dawdles over his food, set a time limit of 20 to 30 minutes and when that time is past have the plate removed. This child should have no opportunity to get food before the next meal hour.

Here are some effective methods of establishing good food habits in the toddler.

Set a time for meals, and allow no distractions during the meal hour. Have the food attractive in color, odor and flavor so it will tempt the appetite.

Serve small portions so the child can clear his plate without having the feeling of being stuffed.

Let him feed himself and experience the joy of self-help.

Remember the table is a place for good comradeship, not for discipline or nagging.

Refrain absolutely from discussing the child's eating habits with others in his presence.

Begin today. The training or retraining in food habits is too important to wait until tomorrow.

Orange Cream Frosting.

3 tablespoons soft butter
2 tablespoons cream
1 tablespoon grated orange rind
⅛ teaspoon salt
½ teaspoon lemon extract
1½ cups sifted confectioners' sugar

Mix ingredients. Beat well and let stand 5 minutes. Beat and frost cake.

POTOMAC PARK

By CAROLYN COX

(Continued From Yesterday.)

"WANDA, since they want us to be there anyhow, I'm sure they wouldn't mind if we make it a double wedding."

She squeezed his arm delightedly. "Surprise?"

"Perhaps. We'll see about that later. We may want to tell them beforehand."

"Oh, no! A surprise would be more fun. It won't make any difference," she declared wisely. "They're so wrapped up in themselves, they'd probably forget it if we told them."

"I haven't noticed that thoughtlessness is one of Kentucky's characteristics," he reminded her.

"No, of course not. But they'll love our surprise — both of them. You'll see."

A fleeting look of anxiety shadowed her face. "There's no danger that——"

"No, darling. Not a bit. Carlotta wants her freedom as badly as I do."

The cherry blossom festival was to close in a shower of fireworks. Kentucky would not be able to see them and was not as regretful as she ought to have been, Wanda told her. She was going to a banquet with Zeke, who was enjoying the sensation of being pointed out as the latest Congressional bachelor to succumb to fate.

Nick said that when he missed an opportunity to view fireworks in this world, he would be ready to view them in the next one. Of course, he was going.

"We'd be glad to have you go with us," Wanda invited.

"No, thanks. I'll bum around in the crowd alone. You can pick up funny sayings that way, and I need some bright remarks for my new skit."

Writers have compensations, she thought.

Royce was going to bring Zephyr's nephews down to see them, he announced enthusiastically. It was understood that their aunt would come along.

David came for Wanda. They met Priscilla at the street door.

"Coming to the fireworks, Priscilla?" Wanda asked pleasantly.

Priscilla shrugged. "No, my dear. I've outgrown such adolescent amusements, I hope."

Ready for Happiness.

"I haven't," Wanda retorted brazenly. "I hear Mr. Carlin is in town."

"Yes; he ran down on business. He has closed the Soviet cosmetics contract, you know. Dear Peter is very enterprising.

"That's fine," said David heartily. "I know that you are going to be very happy together, Miss Starr."

"I think so. Of course there are wrenches in these marital adjustments. It isn't easy to relinquish one's freedom, but life is incomplete without the experience of marriage."

"Where is Carlin now?"

"Why, he had a business engagement. He said he would be detained until 10 o'clock."

"Have you been over to see the flood lights on the cherry trees?"

"Hardly. Can't endure such theatrical distortion of natural beauty. Vulgar crowds, peering and elbowing, annoy me abominably. It has its pathetic side, though. When you think of this festival-starved Nation seizing at a straw——"

"Or a petal," Wanda murmured.

"I was just thinking today as I watched the people tramping down Seventeenth street to do homage, as it were, to the Empress of Japan, donor of the cherry trees, that in five years from now, when we are at war with Japan, these same people will most likely be rabid with patriotic fervor and insist on hacking them down."

Off to the Show.

"Oh, no!" Wanda protested. "We wouldn't go that far. Nobody would suggest such a thing."

"Oh, yes, the flag-waving type of patriot would. Wait and see."

Wanda looked at her wrist watch.

"We'll miss the fireworks if we don't hurry," she said in fine disregard of more patriotic issues. And when she was out of earshot, she added: "And if we run across Mr. Carlin over there, we'll give him your love."

David chuckled. "Did you think of that, too? He'll be there. Carlin's adolescent pleasure in fireworks is as keen as my own."

Wanda and David crossed the street and climbed the knoll to Washington Monument. The wind was stiff and raw up there, but it was an ideal vantage point. Thousands of people were there, but in so much open space, nobody was unduly crowded. At least, Wanda was not. She welcomed the excuse to stand close to David, who, concerned for her comfort in the cold wind, set her in front of him and put his arms around her.

A Great Spectacle.

A volley of splintered rainbows in the sky set them gaping. Another and another and another, each more exciting than its predecessor. Astounding set pieces. The Japanese and American flags intertwined with the inscription, "Friends Across the Sea." Blooming cherry trees. Fountains. Japanese pagodas that held the crowds breathless by their glowing beauty. And then the real fun began. Movies in fireworks. Bicycle races. Devil fishes chasing each other around the lot and through the sky. A determined fisherman tugging, tugging, bringing up an old shoe, while the sporting fish, thick as mosquitoes, leaped 20 feet into the air all around him.

A duck waddled forth. Stopped. Disappointed groans went up from the crowd. Evidently something had gone wrong with the mechanism, and they felt cheated. No! It waddled onward. It had only stopped to lay an egg. The egg hatched — twins! They waddled after the mother, leaving the broken shell behind. The crowd howled with mirth.

"It's so damned silly!" exploded David.

A Somber Note.

"What?" asked Wanda crossly, having heard quite well, but pretending she hadn't. She was enjoying the fun, didn't care who knew it, and thought this was neither the time nor the place to go intellectual.

"I say it is so damned silly!"

"What is?"

"War with Japan."

"Oh!"

"Just look about you at all these people, boys with their sweethearts, entire families, having wholesome fun under the open sky. I dare say there's not a mind here that holds another thought than good-will for Japan. They feel the symbol of friendliness in the cherry trees the Japanese gave us. They do now. And yet, just as Priscilla said, cunning propagandists for greed could use these same cherry blossoms to inflame the patriotic passions of these people and make a rabid mob of them in time of war."

She was sobered in spite of herself.

Patriotic Vote.

"Peaceful, happy, fun-loving people," he went on, bitterly. "Tonight they will return to their unbroken homes. It was not so at the last National display of fireworks I attended."

He seemed sorry then for having thrown a damper on her gayety. He shook off the mood and laughed as heartily as any of them at the man on the flying trapeze.

A rocket burst in the sky and the Star-Spangled Banner unfurled from a parachute and floated across Washington Monument into the darkness.

The fireworks were over. No casualties. No division of spoils.

David and Wanda went down the knoll, crossed the street, and walked arm in arm along the edge of the reflecting pool toward home. Arlington Mansion, brightly illuminated, hung white in the blackness of Virginia hills, reminder of the unity of North and South. They paused at the steps of the Lincoln Memorial to look at the gigantic figure in stone, speaking its eternal message of strength, sadness and serenity.

City Was Beautiful.

"With malice toward none and charity for all," Wanda quoted softly, "with firmness in the right as God gives us to see the right——"

"To see the right," David interrupted gravely. "Ay, there's the rub!"

They turned to look across the city. The great dome of the Capitol gleamed in white grandeur, symbol of a great, proud Government, and covering the legislative home of millions of restless and stoic, bewildered and clear-seeing, wise and ignorant, selfish and nobly aspiring citizens.

Wanda laid her hand on David's arm. He pressed it against his side, tenderly, protectingly, and their footsteps fell soundlessly on the beaten path of Potomac Park, leading toward the lights of home.

A great, restless Nation . . . Wanda was a part of it and yet apart from it tonight . . .

In the little kingdom there was peace.

The End.

"Honeymoon Mountain," a charming romance, begins in Sunday's Post.

(Copyright, 1934, by The Washington Post Publishing Co.)

Farm-Style Tomatoes.

Fried tomatoes with cream gravy is an old-fashioned farm dish that has strayed into many a new-fashioned city kitchen for a regular place on the menu.

This starts off with 6 good tomatoes—ripe, but firm. Wash these but don't peel them. Then cut them into ½-inch slices. Dip these into a mixture of ½ cup flour, ½ teaspoon salt and ⅛ teaspoon pepper. Fry these in a heavy skillet in enough fat (bacon fat is good) so they won't stick (using ½ cup in all). Fry them on both sides and remove very carefully to hot platter to keep hot while you make the gravy.

The first step in this gravy-making is to pour off the fat left in the pan (if there is any). Then melt 3 tablespoons butter in pan, blend in 3 tablespoons flour, slowly add 1½ cups milk and ¼ teaspoon salt, and cook (stirring constantly) till sauce thickens. Pour this over tomatoes and serve at once.

DO NOT ACCEPT SUBSTITUTES
INSIST ON
DAINTY-MIX
Fruit Cocktail
THE BEST

No other flour gives the satisfactory results of
Washington FLOUR
That's because of the critical care exercised in the selection of the wheat from which it is made—rich in nutritive content and milled in the most modern and scientific way. Give it a trial and you will give it a permanent place in your pantry.
Plain Washington Flour for all purposes.
Self-Rising Washington Flour for biscuits, waffles, shortcakes, doughnuts, muffins, pastries, etc. with which no baking powder is needed.
Remember Washington Flour Is Guaranteed.
Both Plain Washington Flour and Self-Rising Washington Flour are for sale by ALL grocers, delicatessens, markets, chain stores, etc., in 2, 5, 12 and 24-lb. sacks.
Wilkins-Rogers Milling Co.
Washington, D. C.

A&P FOOD STORES
ESTABLISHED 1859
WHERE ECONOMY RULES
These prices effective in Washington and Suburbs until Saturday Closing, Aug. 25, 1934.
Some of This Week's Best Values
Italian Fresh PRUNES
Fine for Eating or Preserving 3 lbs. 17c
Stringless Beans .... 3 lbs. 17c
New Beets .... 2 bunches 9c
Fresh Lima Beans .... 3 lbs. 25c
Fresh Corn .... 3 ears 10c
Sweet Potatoes .... 3 lbs. 13c
Fancy Ripe BANANAS DOZEN 17c & 21c
Seedless Grapes ...... 3 lbs. 25c
Red Ripe Watermelons each 29c & 59c
Juicy Lemons .... 4 for 10c
Fresh Tomatoes .... lb. 5c
Iceberg Lettuce 2 Med. Hds. 9c 2 Lge. Hd. 25c
Chewing Gums and Beechnut Drops, Hershey Milk Chocolate & Amos & Andy, Tasty Yeast, Life Savers, Almond Bars, Bit-O-Honey Candy 3 for 10c
YUKON CLUB Ginger Ale, 3 Lge. Bot. Contents 25c
Grandmother's Rye Bread .. Lb. Loaf 9c
Perfect Strike Chum Salmon Tall Can 10c
Blue Peter Sardines ..... 3 cans 19c
Encore Macaroni .... 3 pkgs. 17c
Squire Dingee Pickles ... Sweet or Mixed Qt. Jar 25c
Sundine Orange Juice .... 2 12-oz. Cans 25c
Quaker Maid Cherries ... 2 Med. Cans 25c
Bisquick ... 20-oz. pkg. 20c 40-oz. pkg. 33c
Puffed Wheat .... 2 pkgs. 17c
Puffed Rice .... 2 pkgs. 25c
Quaker Crackels .... 2 pkgs. 17c
Swift's Brookfield CHEESE SPREADS 2 pkgs. 13c
While they last—Meat Dept. Only.
Fancy LEG of LAMB lb. 19c
Mint Jelly—Glass 12c
Fresh Killed FRYING CHICKENS lb. 27c
BEEF ROASTS
CHUCK ... lb. 15c
3 CORNER . lb. 19c
FANCY RIB lb. 21c
Briggs' Campfire FRANKS lb. 20c

Baseball
Racing

SATURDAY
AUGUST 25, 1934

The Washington Post

SATURDAY
AUGUST 25, 1934

Boxing
Golf

Tigers Pounce on Stewart, Score 7 Runs in 5th to Rout Nats, 12-6

Yankee Wins Race With Weetamoe

Margin of Adams Craft Is Reduced; Rival Tears Spinnaker.

Winning Crew's Mate Loses Top of Finger but Stays Aboard.

By Tom Horgan.

NEWPORT, R. I., Aug. 24 (AP).—Yankee, skippered by Charles Francis Adams, today continued her triumphal cruise of America's Cup waters by defeating Frederick Prince's Weetamoe in the third race of the final trials to determine a defender against the British challenger, Tom Sopwith's Endeavour.

The two defense aspirants sailed a 30-mile windward-leeward course in a south southeast breeze that increased in velocity from 14 knots at the start to 17 at the close, and the Boston boat crossed the finish line 1 minute 11 seconds ahead of Weetamoe.

Despite an accident to her sails soon after starting the last half of the day's race, Weetamoe gained 44 seconds on Yankee on the leeward leg of the course. Weetamoe's big spinnaker burst, but the wreckage was salvaged and another kite set, all within 5 minutes.

Mate is Injured.

Yankee was sailed to victory in spite of an accident which may incapacitate Mate Ivan Pohlson of the professional crew. He lost the top of his right index finger when it was caught in the tackle used to get in the jib sheet. The accident occurred just before the start of the run, but Pohlson refused to leave the sloop.

The same piece of gear broke the leg of Capt. Gus Olsen, Yankee's professional skipper, in the closing race of the last preliminary series, but Olsen hasn't missed a race although his leg is in a plaster cast.

The three candidates for the nomination now have each sailed two races in the closing trials. Yankee has scored two victories, that of today and her defeat yesterday of Harold S. Vanderbilt's Rainbow.

The New York Yacht Club, with which rests the defense of America's Cup, gave Rainbow a day off today. She has a defeat of Weetamoe to her credit and a defeat by Yankee charged against her. Weetamoe has been defeated by both rivals.

Weetamoe on Windward.

Although Weetamoe had a better start today, her skipper, Dick Boardman, gaining the windward berth, Yankee soon demonstrated that she could sail closer to the wind. Yankee worked steadily through Weetamoe's lee and before the yachts had sailed half the weather leg of the course Adams had the situation well in hand.

Much of the closing leg of the race was sailed with the contestants cloaked in vapor and light rain. Although the breeze was stronger, the sea remained moderate for the open ocean course.

Sopwith had Endeavor out again today for a tuning-up spin and Gerard Lambert took Vanitie along to furnish the invader with a "sparring partner."

If the committee adheres to its program, Yankee will be given a day's respite tomorrow, while Rainbow and Weetamoe sail a race.

Today's Summary.

Start, 10:40 a. m. (Eastern standard time). Wind, south, southeast, 14 to 17 knots. Course, 30 miles, windward-leeward.

Yacht.	15 Miles.	Finish.	Elapsed Time.
Yankee	1:39:19	3:07:55	3:27:55
Weetamoe	1:41:14	3:09:06	3:29:06

How They Stand

American League.

Team Standings.

	W.	L.	Pct.	G.B.
Detroit	78	42	.650	...
New York	73	46	.614	4½
Cleveland	61	55	.526	15
Boston	63	58	.521	15½
WASHINGTON	54	62	.466	22
St. Louis	51	64	.443	24½
Philadelphia	48	66	.421	27
Chicago	42	77	.353	35½

Yesterday's Results.

Detroit, 12; WASHINGTON, 6.
St. Louis, 2; Philadelphia, 1.
Cleveland-New York (rain).
Chicago-Boston (rain).

Today's Games.

Detroit at WASHINGTON.
Cleveland at New York (2).
St. Louis at Philadelphia.
Chicago at Boston (2).

National League.

Team Standings.

	W.	L.	Pct.	G.B.
New York	77	43	.642	...
St. Louis	70	48	.593	6
Chicago	70	49	.588	6½
Boston	60	58	.508	16
Pittsburgh	56	60	.483	19
Brooklyn	52	64	.448	23
Philadelphia	45	71	.338	30
Cincinnati	41	78	.347	35½

Yesterday's Results.

Boston, 2-10; Cincinnati, 1-9.
Brooklyn, 6; Chicago, 4.
St. Louis, 5; New York, 0.
Philadelphia-Pittsburgh (rain).

Today's Games.

New York at St. Louis.
Brooklyn at Chicago.
Boston at Cincinnati.
Philadelphia at Pittsburgh (2).

Derwood Wants Game.

The Derwood A. C. is seeking a game for Sunday on their own diamond. Call Rockville 209.

Mexican Polo Forces Invade Capital for Clashes With Picked Team of U.S. Army

The Mexican team's rolling stock, 32 ponies and ten grooms, pictured en route through Washington streets to Fort Myer, where they will be quartered until the international matches start, September 19.

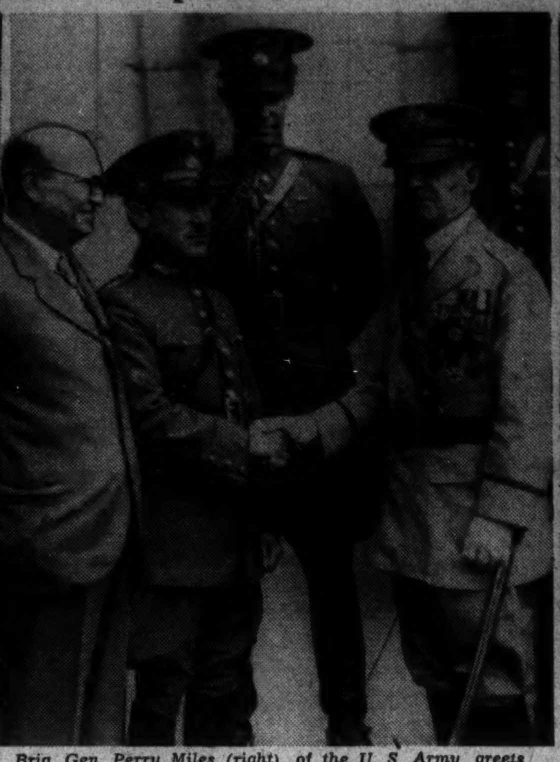

Brig. Gen. Perry Miles (right), of the U. S. Army, greets Gen. Gilberto Limon, in charge of the Mexican team, at Union Station, where Mexican Ambassador Don Fernando Roa (left) also witnessed the arrival.

Post Staff Photos.

Capt. W. H. Colbern, of the U. S. Army Polo Committee, admires a pair of the Mexican mounts whose fame has preceded them to the United States. The Mexicans won one of the three games against the U. S. at Mexico City last year.

Van Ryn and Allison in Net Final

Defeat Menzel-Kirby in 4 Sets; Play Stoefen-Lott for Title.

PHILADELPHIA, Aug. 24 (AP).—Burly Wilmer Allison and the flashy Johnny Van Ryn, whose crushing combination tennis prowess has written pages in the records of net history, turned back the surviving foreign threat in the National doubles tennis championships today and strode on into the title round.

Coming from behind to smash out a 4—6, 6—4, 6—1, 6—0 triumph over the giant Czechoslovakian, Roderick Menzel, and his slight English partner, Vernon Kirby, the tall Texan and speedy Philadelphian gained the right to face the defending crown holders and Davis Cup aces, George Lott, of Chicago, and Lester Stoefen, of Los Angeles, Calif., in tomorrow's championship round battle at the Germantown Cricket Club.

The conquest marked the fourth time in five seasons that the Allison-Van Ryn combination marched into the final round.

Seeking Comeback.

In facing Lott and Stoefen tomorrow, they seek to disprove the long-lived sport adage—"They never come back." For, three years ago, they ascended to the National doubles throne in a straight set victory over the veterans, Gregory Mangin, of Newark, N. J., and Berkeley Bell, New York. They lost it the next year in the finals and last year bowed in the quarter-finals.

Their chances in tomorrow's play are particularly bright. A week ago, in the Newport invitation finals, they downed Stoefen and Lott in a bristling five-set struggle. The odds, however, favor the defending champions tomorrow, but by so slim a margin that the affair, from anybody's standpoint, can be termed a toss-up.

Today's semifinal round battle saw them bring into play all the net guile they have acquired in international competition for years. Faced with first-set defeat when the foreigners brushed through a quick win by virtue of their stellar net play, Allison and Van Ryn played to their opponents' weak points to win.

Shoot At Menzel.

They found, first, that Menzel was poor on sizzling forehand drives hit to his feet in back court, so they fed that type of shot across the net to him. Menzel, handicapped by his size—four inches over 6 feet—responded with innumerable errors.

Both the invaders, however, were at the top of their games. Coupled with this was a marked weakness of Allison on court coverage through the first two sets. But he tightened before too great damage was done and from the start of the third set both he and Van Ryn had the net men from overseas on the run.

Kirby and Menzel cracked through Allison's service in the ninth game of the first set for a 5-4 edge, and then Menzel took his own delivery easily for the win. In the second, a thriller in which service was dropped five times, Allison and Van Ryn came through by taking Kirby's delivery apart in the tenth game.

Five straight games for the Americans opened the third set and in the seventh game, after Menzel took the sixth, Van Ryn aced Kirby for set point.

That virtually completed the opposition offered by the foreigners, for after the intermission, Allison and Van Ryn proved too powerful and they raced through with the win in six straight games.

Upsets were lacking throughout the day's play.

Dodgers Beat Cubs, 6-4, Manager Grimm Chased

Chicago, Aug. 24 (AP).—The Dodgers pounded out their second straight victory over the Cubs today, 6 to 4, with the aid of some excellent relief pitching by Van Lingle Mungo.

When Ray Benge weakened after getting a long lead, Mungo came in and pitched one-hit ball for the last 3 2-3 innings, striking out five. Pat Malone was the victim of the early Brooklyn attack, which included homers by Linus Frey and Sam Leslie, and brought all six runs in the first five innings. Babe Herman again took care of the Chicago scoring, clouting a homer with two aboard in the fifth and scoring the other run on a walk, an infield out and Gabby Hartnett's single.

The game was marked by frequent Chicago protests against the decisions of Umpires Magerkurth and Quigley, and as the result of one of them Manager Charley Grimm was banished from the field in the fifth.

Brooklyn.	AB	H	O	A	Chicago.	AB	H	O	A
Boyle.rf	4	0	2	0	Hack.3b	4	3	1	4
Frey.ss	3	1	3	2	English.2b	3	1	0	2
Taylor.lf	4	2	5	1	*Phelps	1	0	0	0
Ch'man.lf	0	0	0	0	Lee.p	0	0	0	1
Leslie.1b	4	3	5	0	†Steph'son	1	0	0	0
Cu'nello.2b	3	0	0	4	Root.p	0	0	0	0
K'necke.cf	4	1	1	0	Sta'back.lf	5	0	2	0
Stripp.3b	4	2	4	1	F.Her'n.rf	4	1	2	1
Lopez.c	4	1	7	0	Cuyler.cf	5	1	1	0
Benge.p	3	0	0	0	Hartnett.c	4	3	5	2
Mungo.p	1	0	0	0	Hurst.1b	4	0	12	0
					Jurges.ss	3	1	4	1
					Malone.p	1	1	0	0
					Weaver.p	1	0	0	1
					Galan.2b	2	0	0	1
Totals	34	10	27	8	Totals	38	11	27	13

*Batted for English in sixth inning.
†Batted for Lee in eighth inning.

Brooklyn	0	1	0	2	3	0	0	0	0	—6
Chicago	0	0	0	0	3	0	1	0	0	—4

Runs—Boyle, Frey (2), Taylor, Leslie, Stripp, Hack, English, F. Herman (2). Errors—Cuccinello, Stripp, Lee (2). Runs batted in—Frey, Leslie (3), Cuccinello, F. Herman (3), Hartnett. Two-base hits—Taylor, Hack, Hartnett. Home runs—Frey, Leslie, F. Herman. Stolen base—Leslie. Sacrifice—Cuccinello. Double plays—Cuccinello to Frey to Leslie; Hartnett to Jurges. Left on bases—Brooklyn, 4; Chicago, 10. First base on balls—Off Benge, 1; off Mungo, 2; off Malone, 2. Struck out—By Benge, 2; by Mungo, 5; by Malone, 1, by Weaver, 1; by Lee, 1. Hits—Off Benge, 10 in 5 1-3 innings; off Mungo, 1 in 3 2-3 innings; off Malone, 6 in 4 1-3 innings; off Weaver, 2 in 1 2-3 innings; off Lee, 2 in 2 innings; off Root, 0 in 1 inning. Wild pitch—Malone. Winning pitcher—Benge. Losing pitcher—Malone. Umpires—Magerkurth and Quigley. Time of game—Two hours 16 minutes.

British Make Yacht Favorite at 7 to 5

New York, Aug. 24 (U.P.).—A heavy commitment of English money, with instructions to cover all American money on the outcome of the America's Cup yacht races, was received today by Darnell Co. here. The British money was offered at 7 to 5, with the challenger, T. O. M. Sopwith's Endeavour, on the shorter end of the price.

Tigerish

DETROIT.	AB	R	H	O	A	E
White, cf	5	0	2	1	0	0
Cochrane, c	5	1	3	2	1	1
Gehringer, 2b	5	1	2	3	5	0
Greenberg, 1b	5	2	2	14	0	0
Rogell, ss	4	2	2	2	3	0
Goslin, lf	5	2	2	3	0	0
Owen, 3b	5	1	1	0	1	0
Fox, rf	5	2	1	2	1	0
Auker, p	4	1	2	0	2	0
Totals	43	12	17	27	13	1

WASHINGTON.	AB	R	H	O	A	E
Myer, 2b	5	2	3	2	5	0
Stone, rf	5	1	2	4	0	0
Manush, lf	3	0	0	4	1	0
Harris, lf	2	0	2	0	0	0
Cronin, ss	5	1	3	4	3	2
Bolton, c	4	0	0	1	0	0
Schulte, cf	5	1	3	1	0	0
Susko, 1b	3	1	1	10	1	0
Bluege, 3b	4	0	0	1	0	0
Stewart, p	2	0	1	0	1	0
McColl, p	1	0	0	0	0	0
*Sewell	1	0	0	0	0	0
Totals	40	6	15	27	11	2

*Batted for McColl in ninth.

Detroit	021	071	100	—12
WASHINGTON	030	000	102	— 6

Runs batted in—Auker (2), White (2), Schulte, Susko, Myer, Goslin, Gehringer, Owen (2), Rogell, Cochrane, Harris (2), Cronin. Two-base hits—Auker, White, Rogell, Schulte, Cochrane, Greenberg (2). Three-base hit—Myer. Sacrifices—Susko, Auker. Left on bases—Detroit, 6; Washington, 9. First base on balls—Off Auker, 1; off Stewart, 1. Struck out—By Auker, 2. Hits—Off Stewart, 10 in 4 1-3 innings; off McColl, 7 in 4 2-3 innings. Passed ball—Bolton. Losing pitcher—Stewart. Umpires—Geisel and Ormsby. Time of game—Two hours 5 minutes.

Pimlico's Purses Too Cheap, Labrot to Send Stable North

Noted Maryland Owner May Not Race String on State Tracks.

ANNAPOLIS, Md., Aug. 24 (Spl.).—Because the Maryland Jockey Club recently made a decided cut in purses to be offered at the Pimlico Race Track, Sylvester W. Labrot, prominent owner and breeder of race horses announced today that he had completed plans to transfer his string of thoroughbreds to the New England tracks, and that his silks may not be seen at all on Maryland tracks this fall.

Mr. Labrot is master of Holly Beach Farm, near Annapolis, and the announcement was made through his business manager, Charles O. Dulin, of Annapolis. Labrot was loathe to make the shift, as he has great faith in Maryland racing, Dulin said, but the purses paid in New England are virtually double those announced for Pimlico.

A string of 22 horses, including Monel, a consistent campaigner; Grey Glade, Tool Box, Blast Furnace and others now in training at Pimlico, will be shipped to Narragansett Park September 1, it was said. Later they will be transferred to Rockingham Park, Salem, N. H.

It was pointed out that the Pimlico purses will range between $600 and $800, with $450 and $624, respectively, going to the winner, whereas the average at the New England tracks will be $1,000, with $800 going to the winners.

Braves Nose Out Reds In Twin Bill, 2-1, 10-9

Cincinnati, Aug. 24 (AP).—A home run and a triple already to his credit, Ernest Lombardi, Cincinnati catcher, grounded out with the tying and winning runs on the paths in the ninth today, and Boston took the second game of a double-header, 10 to 9, after winning the first, 2 to 1.

Johnson and Brandt granted only seven hits apiece in the first game, and not a Boston runner was left on base from the second inning to the ninth. But in the ninth McManus singled and Hogan tripled to drive in the winning run.

Boston.	AB	H	O	A	Cin'nati.	AB	H	O	A
Urb'ski.ss	3	1	2	3	Piet.2b	3	1	4	0
Mallon.2b	4	1	4	1	Slade.ss	4	0	2	3
Jordan.1b	4	1	7	2	Koenig.3b	4	2	2	2
Berger.cf	4	2	2	0	Bot'ley.1b	4	1	5	0
Lee.lf	3	0	3	0	Hafey.cf	3	0	3	0
Moore.rf	4	0	3	1	Pool.lf	4	1	4	0
McM'us.3b	4	1	0	0	Com'sky.rf	4	2	5	0
Hogan.c	3	1	5	0	Manion.c	3	0	2	1
Brandt.p	4	0	1	2	*Lombardi	1	0	0	0
					Johnson.p	3	0	0	0
					†Sc'merich	1	0	0	0
Totals	33	7	27	9	Totals	34	7	27	6

*Batted for Manion in ninth inning.
†Batted for Johnson in ninth inning.

Boston	0	1	0	0	0	0	0	0	1	—2
Cincinnati	0	0	0	0	0	1	0	0	0	—1

Runs—McManus, Hogan, Koenig. Error—McManus. Runs batted in—Mallon, Hogan, Hafey. Three-base hits—Jordan, Hogan. Left on bases—Boston, 7; Cincinnati, 8. First base on balls—Off Brandt, 2; off Johnson, 2. Struck out—By Brandt, 4. Hit by pitched ball—By Johnson (Hogan). Umpires — Stewart, Barr and Moran. Time of game—One hour and 44 minutes.

Second Game.

Boston.	AB	H	O	A	Cin'nati.	AB	H	O	A
Urb'ski.ss	5	1	3	6	Piet.2b	5	3	0	3
Mallon.2b	3	3	2	3	Slade.ss	5	2	5	3
Jordan.1b	5	2	11	0	Koenig.3b	5	1	0	6
Berger.cf	4	2	2	0	Bot'ley.1b	4	3	14	0
Lee.lf	3	1	0	0	Hafey.cf	4	1	3	0
Moore.rf	5	1	3	0	Pool.lf	5	3	1	0
McM'us.3b	5	2	0	4	Com'sky.rf	4	0	2	0
Spohrer.c	5	1	5	1	Lombardi.c	5	2	2	0
Rhem.p	3	1	0	0	Stout.p	1	0	0	1
Smith.p	0	0	0	0	Benton.p	1	0	0	1
Betts.p	2	1	0	1	Kolp.p	0	0	0	1
					*S'merich	1	1	0	0
					Freitas.p	1	0	0	1
Totals	41	17	27	15	Totals	41	16	27	16

*Batted for Kolp in sixth inning.

Boston	4	0	1	3	0	2	0	0	0	—10
Cincinnati	1	0	0	3	2	3	0	0	0	— 9

Runs—Urbanski (2), Mallon (2), Jordan, Berger (2), Lee, Moore, Spohrer, Piet (3), Bottomley (2), Pool, Lombardi (2). Errors—Jordan, Moore. Runs batted in—Mallon (2), Berger (4), Lee, Moore, McManus (2), Piet, Slade, Koenig, Bottomley, Hafey, Pool, Lombardi (2), Schulmerich. Two-base hits—Mallon, Jordan, Lee, Betts. Three-base hits—Piet, Bottomley, Lombardi, Schulmerich. Home runs—Berger (2), Lombardi. Sacrifices—Mallon, Bottomley. Double plays—Betts to Spohrer to Jordan, Uurbanski to Jordan to Benton, Benton to Slade to Bottomley, Kolp to Slade to Bottomley. Left on bases—Boston, 8; Cincinnati, 8. First base on balls—Off Betts, 2; off Benton, 1; off Kolp, 1; off Freitas, 1. Struck out—By Rhem, 2; by Betts, 1; by Stout, 2. Hits—Off Rhem, 9 in 4 2-3 innings; off Smith, 3 in 1-3 inning (none out in sixth); off Betts, 4 in 4 innings; off Stout 8 in 2 innings (none out in third); off Benton, 5 in 2 innings (none out in fifth); off Kolp, 3 in 2 innings; off Freitas, 1 in 3 innings. Winning pitcher—Rhem. Losing pitcher—Stout. Umpires — Barr, Moran and Stewart. Time of game—Two hours 5 minutes.

Rippy-Baer Win.

Claude Rippy and John Baer, two of the District's leading public links players, defeated Billy Detweiler and Dudley Davis, 2 and 1, in a special exhibition match at Rock Creek yesterday.

Weaver Blocks Rowe's Path To Record

Young Tiger Right-Hander Seeks 16th Straight Victory Today.

By Frank H. Young.

THE latest thing in pitching sensations will be unveiled at Griffith Stadium this afternoon when Manager Mickey Cochrane presents for the disapproval of the Nats one Lynwood (Schoolboy) Rowe, who has elbowed his way to the threshold of the pitchers' hall of fame.

One victory stands between the sophomore ace of the Tigers' mound staff and an equal share in the all-time American League record of 16 straight victories held jointly by Walter Johnson, "Smokey Joe" Wood and Lefty Grove. Rowe will attempt to make up the difference this afternoon against the Nats.

Only the Nats are not included in the string of 15 consecutive triumphs the tall and talented right-hander has amassed in his swathe through the league during the past five weeks.

The young man whom Joe Cronin will entrust with the task of blighting the record-equaling hopes of young Mr. Rowe is Monte Weaver, a former rookie sensation in his own right, who has been an in-and-outer this season, but who turned in a tolerable performance in his last effort, when he lost a 3-to-2 game to the White Sox.

Rowe is looking beyond today's game. If he beats Weaver, his next effort will be an attempt to equal the all-time big league record of 19 straight victories now shared by Rube Marquard and Tim Keefe.

This guy Heinie Manush is somewhat a dog in the manger, it seems. Injured himself, Manush yesterday put utility Man Ralph Kress out of commission. The Redhead was pitching and Heinie was at bat in the pre-game stick drill. Things were going along very nicely until Manush suddenly smote one full in the face and a liner directly at Kress resulted.

Kress saved himself from losing a few teeth by getting his glove in the way, but the liner was so hard hit that it knocked the mitt off his hand and almost took Kress' left thumb with it. Examination by the club physician did not indicate that any bones were broken, but an X-ray photograph will be taken today just to make sure.

Cecil Travis' charley horse is getting smaller and more colt-like, but he was not allowed to do any work yesterday and probably will rest up today, too. When Cecil gets back to work, possibly at the fag end of the St. Louis series, he will steal a page from the book of Joe Judge studied when he toiled here—take starting exercises as part of his pregame workouts so that his leg muscles will be loosened up when he takes the field to play.

Manush leaped fully three feet to make a gloved-hand grab of Fox's liner, in the second, costing the Tigers at least one more run in that round.

Hank Greenberg, Detroit first-sacker, who is leading the league in doubles, brought his total for the season to 51 yesterday when he cracked out a brace of blows good for one extra base.

Sammy West's Homer Beats Athletics, 2-1

Philadelphia, Aug. 24 (AP).—Sammy West, St. Louis center fielder, hit a home run with Clift on base in the eighth inning today to give the Browns their second successive win over the Athletics, 2 to 1.

Bump Hadley, removed for a pinch hitter in the eighth, was credited with the victory.

St. Louis.	AB	H	O	A	Phil'phia.	AB	H	O	A
Clift.3b	3	1	1	2	Cramer.cf	4	0	5	1
West.cf	4	2	6	0	W'iams.2b	3	0	1	4
Burns.1b	4	0	9	0	Johnson.lf	4	0	5	0
Pepper.lf	4	1	2	0	Foxx.1b	3	1	8	1
Ca'pbell.rf	4	1	3	0	Higgins.3b	4	1	0	0
Melillo.2b	3	0	0	4	Coleman.rf	3	0	0	1
Grube.c	4	0	4	0	McNair.ss	3	1	3	4
Strange.ss	4	2	2	0	Hayes.c	3	0	5	0
Hadley.p	1	0	0	1	†Finney	1	0	0	0
*Garms	1	1	0	0	Cain.p	3	2	0	0
Andrews.p	1	0	0	0					
Totals	33	8	27	7	Totals	31	5	27	11

*Batted for Hadley in eighth.
†Batted for Hayes in ninth.

St. Louis	0	0	0	0	0	0	0	2	0	—2
Philadelphia	0	0	0	1	0	0	0	0	0	—1

Runs—Clift, West, Johnson. Runs batted in—West (2), McNair. Two-base hits—Higgins, Campbell. Home run—West. Left on bases—St. Louis, 7; Philadelphia, 7. Base on balls—Off Hadley, 3; off Andrews, 1; off Cain, 3. Struck out—By Cain, 4; by Hadley, 3. Hits—Off Hadley 5 in 7 innings; off Andrews, 0 in 2 innings. Winning pitcher—Hadley. Umpires—Dineen and Kolls. Time of game—One hour and 46 minutes.

Chicago Group Leases Track At Havana

Hawthorne Race Officials Will Take Over Cuban Plant for 10 Years.

CHICAGO, Aug. 24 (AP).—The International Racing Association, headed by Al Sabath, of Chicago, has taken a 10-year lease on the Oriental track at Havana, Cuba, with the intention of running 10 racing seasons, starting next winter.

Sabath today said he planned to sail for Havana from New York, September 8, and check over the political and business situation in Cuba before announcing the racing program and dates. He expected to be in Havana from September 11 to 20. The same clerical force will be employed, Sabath said, but he will take along his own officials, including presiding steward, Col. C. W. Hay, of Frankfort, Ky.; pari-mutuel director, Albert Melcher, of Cincinnati; starter, Jack Hodgins, of Chicago, and racing secretary, Francis Dunn, of Chicago.

See Big Meeting.

"Prospects for a big winter meeting are excellent," Sabath said. "We have been promised entries from the finest stables in the United States."

Oriental Park was closed last season for the first time in 30 years, principally because of political disorders, Sabath said.

The International Racing Association is an Illinois organization. Sabath is president of the Hawthorne track, Chicago, which closes its season September 1.

Jones Wins First Test In Caddies Tourney

Cumberland, Md., Aug. 24 (Spl.). Vincent Jones, medalist of the caddy tournament at the Cumberland Country Club, won his way to the first round of the first flight by defeating Carroll Boggs, 3 and 2, yesterday in preliminary play.

Eight matches were staged yesterday, with the winners going to the first flight and the losers to the second. The results follow:

Wayne Boggs defeated John Clark, 2 up; Gene Dombosky defeated Lloyd Davis, 3 and 2; Walter Swayne defeated Robert Mertens, 6 and 4; Monk Davis defeated Waverly Rice, 5 and 4; Ralph Fearer defeated Robert Morgan, 3 and 2; Kenneth Fletcher defeated Melvin Valentine, 4 and 3; Elmer Elbin defeated John Topper, 2 and 1.

The draw for the first flight follows: Jones vs. Boggs, Dombosky vs. Swayne, M. Davis vs. Fearer, Fletcher vs. Elbin.

The second flight draw follows: C. Boggs vs. Clark, B. Davis vs. R. Mertens, Rice vs. Morgan, Valentine vs. Topper

Dean Is Hero As Giants Bow, 5-0

Reinstated Hurler Stops Leaders With 5 Hits; Cardinals Climb.

ST. LOUIS, Aug. 24 (AP).—Jerome Herman "Dizzy" Dean, making his first pitching appearance since he missed the train for Detroit August 13, resumed the hero role today as he shut out the league-leading Giants, 5 to 0.

The victory moved the Cardinals into second place, ahead of the Chicago Cubs, who lost to Brooklyn again, and six games behind the Giants.

Five Hits, All Singles.

Dean, reinstated by the Cardinals this week after a prolonged and noisy row following his failure to accompany the club to Detroit for an exhibition game, let the league leaders down with five singles, fanned six and issued only two bases on balls. He topped off his well-pitched game by striking out Johnny Vergez, the last batter to face him.

Until the sixth it was a spirited hurling duel between Dizzy and Joe Bowman, making his first start for Bill Terry's forces in several weeks, but in that inning Jack Rothrock and Jimmy Collins hit home runs to the right-field pavilion. Collins' homer, his thirtieth of the season, brought Joe Medwick in ahead of him.

Support Aids Bowman.

In the earlier innings Bowman was in trouble several times, due to wildness, but air-tight support pulled him through undamaged each time.

It was Dizzy's fifth straight victory of the season over the Giants and his second shut-out. He now has 22 wins against 5 defeats.

Gus Mancuso got three of the Giants' hits before being taken out in the seventh for a pinch-runner.

New York	AB	H	O	A	St. Louis.	AB	H	O	A
Moore.lf	4	0	0	0	W'head.2b	3	1	2	5
Critz.2b	4	1	3	2	Ro'rock.rf	4	1	1	0
Terry.1b	4	1	12	1	Frisch.3b	4	1	1	1
Ott.rf	3	0	1	0	Medwick.lf	4	1	3	0
Jackson.ss	4	0	0	7	Collins.1b	3	2	7	0
Watkins.cf	3	0	1	0	Delancey.c	2	0	8	2
Mancuso.c	3	3	3	0	Fullis.cf	3	0	2	0
Danning.c	1	0	1	0	D'rocher.ss	4	0	3	4
Vergez.c	4	0	3	4	J.Dean.p	3	2	0	0
Bowman.p	2	0	0	1					
Smith.p	0	0	0	0					
*We'traub	1	0	0	0					
Totals	33	5	24	15	Totals	30	8	27	12

*Batted for Bowman in seventh.

New York	0	0	0	0	0	0	0	0	0	—0
St. Louis	0	0	0	0	0	3	2	0	x	—5

Runs—Whitehill, Rothrock, Medwick, Collins, J. Dean. Errors—Whitehead, Frisch, J. Dean. Runs batted in—Rothrock, Collins (2), Whitehead, Medwick. Two-base hits—Frisch, Whitehead, Medwick. Three-base hit—Collins. Home runs—Rothrock, Collins. Stolen base—J. Dean. Double plays—Vergez to Terry to Vergez, Delancey to Durocher, Delancey to Durocher to Delancey, Jackson to Critz to Terry. Left on bases—New York, 8; St. Louis, 6. First base on balls—Off Bowman, 4; off J. Dean, 2. Struck out—By Bowman, 1; by Smith, 1; by J. Dean, 6. Hits—Off Bowman, 5 in 6 innings; off Smith, 3 in 2 innings. Hit by pitched ball—By Bowman (Delancey). Losing pitcher—Bowman. Umpires—Stark and Pfirman. Time of game—Two hours 1 minute.

Jewelers at Purcellville.

Purcellville nine, Sunday at Purcellville at 3 o'clock. All Horning players are requested to report at Thirty-seventh and Wisconsin avenue at 12:30.

Leading Hitters

American League.

	G.	AB.	R.	H.	Ave.
MANUSH, Wash.	110	443	78	162	.366
Gehringer, Det.	115	467	114	170	.364
Simmons, Chi.	105	427	76	154	.361
Gehrig, N. Y.	119	466	103	167	.358
Foxx, Phila.	115	410	99	140	.341

National League.

	G.	AB.	R.	H.	Ave.
Terry, N. Y.	119	464	100	72	.371
P. Waner, Pitts.	114	470	95	172	.366
Ott, N. Y.	119	457	102	163	.357
Allen, Phila.	116	474	77	164	.346
J. Moore, N. Y.	105	433	81	147	.339

BASEBALL TODAY 3:15 P.M.
Washington vs. Detroit
AMERICAN LEAGUE PARK
Tickets at Park 9 a. m.

Cronin's Two Errors Aid Detroit

League Leaders Break 3-3 Tie With Barrage of Hits in Fifth.

Auker Checks Nats After League Leaders Gain 10-3 Advantage.

By Lewis F. Atchison.

THAT Tiger the Nats are holding with a fair degree of success, slipped its muzzle yesterday, chewed a savage hunk of 17 hits off two Washington pitchers, and masticated beyond recognition the tender two-game winning streak the local game wardens were nursing along. When it was all over they hoisted a football score up on the board, 12-6.

Walter Stewart is charged with the defeat, but Joe Cronin gets an assist for his two beautiful boots in the fifth inning when the Tigers sprang on their quarry, scored seven runs and won the ball game. Cronin muffed Goslin's hit which he could have turned into a double play, ending the inning with only one run for Detroit, and then he bobbled Fox's hit, paving the way for another pair of Tiger runs.

Stewart Clawed.

Stewart was not at his best, however, and the Bengals pawed him for ten hits in four and one-third innings. They got two runs on three hits in the second and another in the third in the nature of a warm-up for that big fifth-inning blast. Stewart escaped the steady rat-a-tat-tat of Tiger bats in the fourth only.

Old Alec McColl followed him to the chopping block and after an uncertain start knuckled down to the serious business of holding the Tigers' lead safe.

The Nats didn't do so badly in the way of hits. They picked up 14, four of them in the ninth inning during a mild rally that produced two runs. Trouble was, though, that Elden Auker, the Detroit flinger, was pretty tight in the pinches, and when it seemed that Ellie was on the verge of passing out he'd work up a little steam and squelch the boys.

Goslin Ignites Rally.

The Tigers' first cry was a plaintive squeak from Goose Goslin's bat; a scratch hit to Cronin, but that squeak gradually assumed the proportions of a roaring challenge as Auker and White drove doubles into center field for the first two runs of the game. They came with two out and after Heinie Manush made a beautiful catch of Fox's cannon shot to left. Goslin's second hit of the fray, a single, scored Rogell, who doubled, with Detroit's third run.

Washington, in the meantime, got three runs in the second and had Auker hanging on the ropes with a barrage of five hits. Cronin started it with a single. Gehringer threw out Bolton, but Schulte singled to center, Cronin scoring from second, and when White's throw to the plate eluded Cochrane, Fred went to second. Susko scored Schulte with another single and moved up a peg on Stewart's hit to right.

Myer chipped another single to center, Susko scoring, but he and Stewart were left as Stone grounded to Gehringer.

Auker Quells Rally.

For the next four innings Washinton went hitless with the exception of Schulte's double in the fourth and his single in the sixth. But in the seventh the Nats rose up and laid their bats on four hits, but Auker pulled himself together and eased out of the jam with only one run scored against him.

To give you a chronological account of the proceedings: With one down Myer opened with a triple and held third on Stone's infield hit. Harris pitched a single into left, Stone stopping at second, Cronin singled to right and Stone

Continued on Page 15, Column 1.

!

Good morning! Labor Day, the last of our summer holidays, can be the last appearance of Summer apparel or the first appearance of Fall apparel. We are prepared to serve you for either, with very low prices on Summer apparel of course.

Meyers
MENS SHOP
1331 F STREET

Vicar Takes Long Lead at Narragansett to Lead War Letter Home in Feature

Flying Ebony Colt Easy Victor

Gladdens Backers With $4.90 Mutuel Over Muddy Course.

PAWTUCKET, R. I., Aug. 24 (AP).—Vicar, a 3-year-old colt from William Woodward's Belair Stud, justified the confidence placed in him by the fans at Narragansett when he easily won the mile feature event at the Rhode Island course today.

The son of Flying Ebony, away from the winner's circle since the Aqueduct meeting, took the lead at the quarter-mile post and under Willie Saunders quickly opened up a long lead. He sailed into the stretch five lengths in front and breezed home with one and one-half lengths to spare over P. S. P. Randolph's War Letter.

J. D. Mikel's Khamseen lost the place by eight lengths after getting away first and running in second place from the quarter pole to the top of the stretch.

Well played at $4.90 for $2, Vicar ran the mile over a muddy track in the good time of 1:39 4-5.

Upset at Saratoga.

Saratoga Race Track, Aug. 24 (AP).—Long shots were on a rampage here today, thanks partly to overnight rain which left the racing strip a sea of slop. The major disappointment of the day was the dismal defeat of William Woodward's entry of Vicaress and Palma in the thirty-second running of the Adirondack Handicap, 6-furlong test for 2-year-old fillies.

The familiar white and green hooped silks of Col. E. R. Bradley finished on top, Bird Flower earning the $2,175 winner's share of the purse by a length from S. R. Rosoff's Corinne Dalleym. T. H. Somerville's Pretty Night was a poor third, four lengths farther back. All three placed horses were held at lucrative prices, the winner paying 8 to 1. The time was 1:15

Hasty Glance Scores.

Detroit, Aug. 24 (AP).—Hasty Glance, a 2-year-old filly purchased by Bennet Creech last week from Mrs. P. A. B. Widener at Saratoga, began to pay dividends to her new owner today when she outran a ten-horse field to win the Inchcape Purse, sixth race at the Detroit Fair Grounds track.

At the Post . . .

with Bill Bennings.

Dear Al: Narragansett, Aug. 24.

The Bennings horses were in excellent form today, but they were not secrets, and the prices shrunk accordingly. However, a winner is a winner, especially when four of them come on the same day. Cardamon, Moane Keala, Happy Helen and Vicar all stepped down in approved fashion. I had two others—Chain and Xandra—second and Manager Bill, my place choice, took the last race. Clocker Mike barely escaped a shutout at Cumberland, which is bad. I expected that mountain corn to agree with him, but we can't condemn him on one day's work. Possibly he's trying to build up some prices for Marlboro next week. Then, again, he may be hungry. BILL.

First race—I'm inclined to favor **Miss Boss** in the opener. This filly is sharp as the proverbial tack and will make it hot for the others. **Teeter Totter** bites off top weight and is dangerous. **Liebchen** is a youngster that is highly recommended. May prove the surprise of the race.

Second race—Her Gold gets another chance to show her stuff and I hope the track does not dry out too fast. She needs a little soft footing for her best work. **Fred Almy's** last was beautiful to behold and he will be in the thick of the battle tomorrow. **Old Baldy** for the show.

Third race—Maddening, Wax and **Unknown Soldier** is the way I prefer them in this sprint. There is little to choose between the three and a pick out of a hat is as good an indicator as any.

Fourth race—Bylona and **War Plane** appear the most formidable of this group and I'll take them in the order named. **Kibitzer**, a best bet last out, has picked a tough spot here, but it is still dangerous. He was ridden all over the track last out and a change in jockeys tomorrow may move him to the front.

Fifth race—Douglas F. will draw the bulk of the play in this and I can hardly keep him off the top. **Aymond** may be close if the going is slow. **Flying Don** for the show.

Sixth race—Inlander hasn't been getting much of late. However, he has been working well and, favored by the long route, may spring a surprise today. I'm not recommending that the family jewels be taken out of the strong box, but I honestly do believe we will get a race out of this fellow today. **Hadagal** and **Khorasan** for the rest.

Seventh race—The Pike entry of **Teralice** and **Mama's Choice** seems to have a stranglehold on this purse. **My Dandy** and **Thomasville** are the best of the others.

Eighth race—Brass Monkey failed last out, but I expect a more intelligent ride tomorrow. **Syriac** earns his way on drying out tracks and may have some say in the purse distribution here. **Fair Billy** to show.

Cumberland.
1—Polydee, Linnie, Hurdy Gurdy.
2—Sea Finn, Ghost Story, Canobie Lake.
3—Sand Bell, Flageolet, In Clover.
4—Mint Bud, Wandering Jim, Lodorus.
5—Infilee, Arab, Post Brigade.
6—Pukka Heaven, In High, Scotty Don.
7—Dark Star, Rose Marie B., Rozell.
Mike Bennings—Post.

Clear Knight Cumberland Winner

Moves Up and Pays $42 When Lady Buck Is Disqualified.

CUMBERLAND, Md., Aug. 24 (Spl.).—The crowd of 7,000, which braved the extreme heat that prevailed, saw Lady Buck establish a new five-eighths track record of 55 seconds in winning the Fraternal Order of Eagles feature race, only to have the stewards disqualify her for piling up the field at the first turn, with the purse going to R. Foot's Clear Knight, one that paid $42.20, a new high payoff for the meeting.

Lady Buck broke fast from the outside. She interfered with her field at the first turn and then went on to a 5-length score. The purse went to Clear Knight, which caused the long-shot players to howl with glee.

The change in the official placing put Mrs. H. Smith's Ada Wan second and Mrs. T. W. Durant's Larissa third. Easter Herald, favorite, was the chief sufferer by the jam and wound up fourth.

Sammy Palumbo put up a powerful finish astride A. Hutterback's Mazyniata to win the Narrows Purse from Mrs. R. K. Yingling's Handley. They ran as a team from flag fall to wire with Palumbo's superior riding deciding first money. Dilgray's Royal Lassie headed the other five starters.

The Negro rider, Skeets Holland, showed a grand exhibition of riding to win the Long Green Purse by a nose with A. B. Berger, jr.'s Stylish Mack. Coming from far back the last half, Holland dropped Stylish Mack's nose down at the wire to whip Dutiful, with Clifton's Dream third.

Post Mortems . . .

On September 6, the day he gives Jimmy McLarnin a chance to regain his welterweight crown, Barney Ross will have been ruler of that division exactly three months and eight days . . . which is exactly the length of time Young Corbett 3d held the title before being bumped off by McLarnin . . . however, the Corbett tenure in office was the shortest in welterweight championship annals since Pete Latzo defeated Mickey Walker eight years ago . . . incidentally, Ross' first professional fight was a main event . . . for which he received $150 . . . he received the largest purse of his career, $36,000, when he defeated McLarnin last May . . . Albert Lyman, the George Washington swimming coach, is vacationing in Paris . . . George Voigt, the well-known amateur golfer, once won 37 consecutive tournaments hereabouts . . . including the North and South open . . . at the time, Voigt was employed as a typewriter repair man in the Treasury Department . . . now he is selling bonds in New York . . . the Cardinals recently adopted a new sweat shirt, made of linen instead of wool . . . that type of sweat shirt has become somewhat of a superstition with the club, as the first four pitchers who wore it won their games.

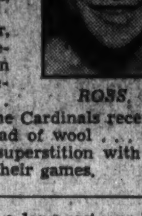

ROSS.

Hambletonian Victory Repeated by Lord Jim

Springfield, Ill., Aug. 24 (AP).—Lord Jim today repeated his Hambletonian triumph of last week over Muscletone, the son of Guy Axworthy winning the 3-year-old trot in the Grand Circuit finals at the Illinois State Fair with his rival again second.

The track, due to rains last night and showers this morning, was slow, with the first heat being run in 2:04½, and the second in 2:05¼. Muscletone was close behind the winner in both heats. Bertha C. Hanover was third.

Quantico Nine Plays West Point Twice

Quantico, Va., Aug. 24 (Spl.).—Leaving their native hills over the week-end, the Quantico Indians shoot after big game Saturday and Sunday when they play the Chesapeake A. C. of West Point, in a two-game series at the latter city. The Indians, after a long rest, are in excellent fettle to tackle Chesapeake. Red Rhea and Jim Sisson are ready to take their turns on the hill against the down-Staters.

The Indians signed an ace when they obtained Bill Sadler, one-time Quantico Marine slugging first-sacker, and it is expected that Bill will hop right back in the limelight where he left off a couple of seasons ago.

Home Run Hitters

(Associated Press.)

Home Runs Yesterday.

Berger, Braves	2
Collins, Cardinals	1
Rothrock, Cardinals	1
F. Herman, Cubs	1
Lombardi, Reds	1
Leslie, Dodgers	1
Frey, Dodgers	1
West, Browns	1

The Leaders.

Gehrig, Yankees	39
Foxx, Athletics	38
Ott, Giants	32
Collins, Cardinals	30
Johnson, Athletics	29

League Totals.

American	570
National	564
Total	1,134

Press Club's Turf Club Primed For Bannockburn Links Today

THE turf of the Bannockburn Golf Club will be remodeled tomorrow by the Turf Club of the National Press Club in annual competition for the J. E. Barnes Trophy, an elegant vessel.

The Turfites will follow the same plan they employed in lifting the face of Bannockburn last year, assigning a kibitzer-caddy to each foursome dispatched from the tee. The kibitzer-caddys are selected from the high handicap members of the Turf Club, which leaves practically no players to compete in the foursomes. As originally conceived, the Kibitzer-caddy idea would result in the low handicap players receiving expert help and advice in removing the pellet from sand traps, making 2-inch putts, &c., and would provide assistance to players overcome by prohibition repeal or the heat.

The plan proved a fiasco last year, when the players were kept busy wheeling overcome kibitzer-caddys back to the clubhouse, but, nothing daunted, the doughty Turfites will again attempt the impossible this year.

The general committee in charge of arrangements for the tournament is composed of Capt. R. L. Purdon (chairman), Lee Hart, George Durno, Eugene Leggett, Richard Blaisdell, Jim North, Eddie Pollard, Fred Perkins and Addison Foster. Lee Hart, who heads a special sub-committee in charge of arrangements for the political hole, threatens to steal all the thunder.

College Coach Attacks Mack

Cites Pilot to Landis for Signing Minor.

MACON, Ga., Aug. 24 (AP).—Coach Lake Russell of Mercer University has protested to Commissioner Kenesaw Mountain Landis against the signing of Gerald McQuaig, the Bears' star half back, by the Philadelphia Athletics.

Russell protested that McQuaig was a minor and should not be signed by a professional baseball team until he finished his two more years of college.

The protest was made after the coach said he talked with Connie Mack over the telephone and received an "unsatisfactory" reply.

"He told me that he had already signed the player and that in the second place a 'college education isn't important to a young man nowadays, anyway,'" Russell said.

He charged Mack had refused to allow him to get McQuaig on the telephone, afraid that Russell could persuade him to return to college. He pleaded with Mack, he said, to allow the boy to finish college but again was told he was signed already,

Russell told Landis the action of the Athletics was "premature" and "reprehensible," since McQuaig had not finished college.

Crook Enters Craft In Capital Regatta

Melvin Crook, of Upper Montclair, N. J., yesterday became the latest entry in the races surrounding the President's Cup Regatta, to be held off Hains Point September 20, 21, 22 and 23.

Crook, one of the best-known racers in this country, has entered the American Speedboat Championship race. In his Betty V, Crook won the National Sweepstakes at the recent Maryland Yacht Club Regatta,

The Post's Round-Up of Racing Results, Entries, Selections and Consensus of Handicappers

Narragansett Entries.

(Associated Press.)

FIRST RACE—Six furlongs; purse, $1,000; claiming; for 2-year-olds.

Horse and Jockey.	Wgt.	Odds.
1 Lady North (Winters)	107	20-1
2 Great Master (Munden)	110	10-1
3 *Liebchen (Hanford)	104	2-1
4 *Tiger John (Steffen)	105	3-1
5 Miss Boss (Steffen)	112	10-1
6 *River Rose (Maschek)	105	6-1
7 Teeter Totter (Allen)	115	4-1
8 Maid Monstone (Bastone)	107	20-1

SECOND RACE—Six furlongs; purse, $1,000; claiming; for 3-year-olds and upward.

1 *Strenuous (Sorenson)	104	6-1
2 *Santerno (Perna)	106	6-1
3 Old Baldy (Porter)	111	3-1
4 *Fred Almy (King)	112	2-1
5 Her Gold (Munden)	107	8-1
6 Decorate (Haines)	106	8-1
7 Monk's Star (Vail)	106	10-1

THIRD RACE—Six furlongs; purse, $1,000; claiming; for 2-year-olds.

1 *Dancing Queen (Lynch)	102	20-1
2 *Brabble (Helm)	102	20-1
3 Palasa (Schaefer)	112	15-1
4 *Unknown Soldier (Pikor)	105	10-1
5 Maddening (Jacobs)	107	5-2
6 *Colorist (Hanford)	107	4-1
7 *Wax (Sorenson)	110	6-1
8 Prosecutor (Porter)	112	3-1
9 *Court Gossip (Reid)	102	10-1

FOURTH RACE—One and one-sixteenth miles; purse, $1,000; claiming; for 4-year-olds and upward.

1 Kibitzer (Hanford)	105	8-1
2 *Vested Power (Lynch)	112	6-1
3 *Bylona (Sorenson)	112	3-1
4 *Scotch Soldier (King)	109	3-1
5 *Grand Hopes (Pikor)	108	10-1
6 War Plane (Allen)	113	2-1

FIFTH RACE—Six furlongs; purse, $1,000; claiming; for 3-year-olds and upward.

1 Douglas F. (Porter)	112	8-5
2 *Sun Alley (Wagner)	106	20-1
3 *Stepbrother (Hanford)	107	8-1
4 Starogan (Baker)	107	8-1
5 Flying Don (Saunders)	112	5-2
6 *Polyfon (King)	109	4-1
7 Aymond (Arcaro)	111	15-1

SIXTH RACE—One and one-eighth miles; purse, $5,000 added; the Governor Green Handicap; for 3-year-olds and upward.

1 Khorasan (Porter)	110	4-1
2 †Good Goods (Garner)	108	8-1
3 Barn Swallow (Munden)	112	10-1
4 Watch Him (Steffen)	114	6-1
5 Elf Lock (Helm)	98	20-1
6 Silent Shot (Haines)	102	20-1
7 Cleves (Saunders)	100	15-1
8 Hadagal (Arcaro)	120	2-1
9 Jimmy Sutro (Haines)	98	20-1
10 †Inlander (Garner)	110	8-1
11 Advising Anna (Jacobs)	107	6-1

†Brookmeade Stable entry.

SEVENTH RACE—Six furlongs; purse, $1,200; the Pilgrim Handicap; for all ages.

1 †Mama's Choice (Chanove)	115	8-5
2 Tony Pastep (Winters)	110	6-1
3 Can't Remember (Perna)	103	3-1
4 My Dandy (Haines)	100	3-1
5 †Teralice (Schaefer)	118	8-5
6 Mad Frump (Rose)	107	10-1
7 Thomasville (Arcaro)	102	10-1

†P. M. Pike entry.

EIGHTH RACE—One and one-eighth miles; purse, $1,000; claiming; for 3-year-olds and upward.

1 Boocap (Perna)	106	3-1
2 *†Brass Monkey (Hanford)	112	2-1
3 Syriac (Perna)	114	15-1
4 Big Grass (Saunders)	106	15-1
5 *High Socks (Lynch)	109	6-1
6 *Corvine (Helm)	101	8-1
7 *Flowery (Sage)	98	8-1
8 *†Olamay (Hanford)	107	2-1
9 *Fair Billy (Sage)	109	20-1
10 *Retribution (Reid)	99	20-1

†Jersey Stable entry.

NINTH RACE (substitute)—Six furlongs; purse, $1,000; for 3-year-olds and upward.

1 Canter Chord (Snyder)	101	20-1
2 *Merry Chatter (Reid)	110	6-1
3 *Pompohone (Helm)	98	10-1
4 Flag Horn (Vail)	103	4-1
5 *Our Sallie (Hanford)	103	4-1
6 *‡Vacillate (Sorenson)	103	2-1
7 Doorkeeper (Munden)	110	20-1
8 *†Tocaya (King)	107	20-1
9 *Allotment (Perna)	110	15-1
10 Lamporte (Allen)	108	20-1
11 *‡Hernando (Sorenson)	112	4-1
12 *†Foolhardy (King)	108	20-1

†William A. Mikel entry.
‡Mrs. M. J. and Miss L. C. White entry.
*Apprentice allowance claimed.
Weather, cloudy; track, fast.

Cumberland Entries.

(Associated Press.)

FIRST RACE—About 5 furlongs; purse, $300; for 2-year-olds.
1 By Surprise. 116 | 6 Bebo 104
2 Steponit Lad 107 | 7 Ado 117
3 Linnie ...... 112 | 8 Polydee 114
4 Jinnee ...... 115 | 9 Hurdy Gurdy. 116
5 Conorla 104

SECOND RACE—About 5 furlongs; purse, $300; for 2-year-olds.
1 Idle Ben .... 107 | 5 Uncle Billy .. 107
2 Miss Trooper 112 | 6 Inscription .. 104
3 Canobie Lake. 114 | 7 Ghost Story .. 112
4 Disruption .. 112 | 8 Sea Finn 116

THIRD RACE — About 6½ furlongs; purse, $300; claiming; for 3-year-olds and upward.
1 Radial ..... 110 | 8 Noa Joyce ... 115
2 Beaumont ... 115 | 9 Handley 115
3 *Sand Bell .. 110 | 10 Clif. Agnes .. 105
4 *Lampoon ... 110 | 11 Flageolet ... 110
5 Baby Chink . 105 | 12 Fair Just ... 110
6 In Clover .... 105 | 13 *Unfair 105
7 *Canynge ... 110

FOURTH RACE — About 6½ furlongs; purse, $300; claiming; for 3-year-olds and upward.
1 Brilliant Girl. 110 | 8 *Single A. ... 110
2 Wander. Jim. 118 | 9 *Mint Bud ... 100
3 Infinitude ... 110 | 10 Clift. Marie. 110
4 *Schley B. ... 113 | 11 Goantell 105
5 Shasta O'ten. 110 | 12 Holland 115
6 Nay Nay .... 105 | 13 Lodorus 108
7 *War General 110

FIFTH RACE—About 1 1-16 miles; purse, $300; the Fort Cumberland Handicap; for 3-year-olds and upward.
1 Rollick ...... 112 | 5 Bonnie Laddie 101
2 Wishing Star.. 110 | 6 †Infilee 106
3 Post Brigade. 109 | 7 Arab 110
4 †Barcal Pete 112 | 8 Hut 108
†Mrs. E. I. Shewbridge-B. F. Stephenson entry.

SIXTH RACE—About 6½ furlongs; purse, $300; claiming; for 3-year-olds and upward.
1 *Mod. Times .. 106 | 6 Justa Teacher. 110
2 Justa S'beam. 109 | 7 Dark Town 110
3 Cross Over .. 106 | 8 Baby Rox 110
4 Pukka Heaven 113 | 9 In High 117
5 *Scotty Don .. 106

SEVENTH RACE—About 1⅛ miles; for 3-year-olds and upward.
1 Postponement. 113 | 6 Sherekhan 112
2 Madaes Fellow 113 | 7 The Gen 115
3 Dark Star .... 113 | 8 †Light Action. 112
4 †Hacky H. .... 118 | 9 Rozell 110
5 †Rose Mar. B. 110
†Mrs. H. C. Boores entry.
*Apprentice allowance claimed.

Official Chart of Races at Narragansett

(Copyright, 1934, by Daily Racing Form Publishing Co.)

(Friday, August 24, 1934.)

WEATHER, RAINING. TRACK, FAST.

FIRST RACE—Five and a half furlongs. Purse, $1,000; claiming. For 2-year-olds; maidens. Start good. Won easily; place, driving. Went to post at 2:30. Off at 2:33. Winner, Mrs. V. Flannery's b. f. (2), by Brown Bud—Tinamou. Trained by G. Tappen. Value to winner, $750; second, $150; third, $75; fourth, $25. Time, 0:23 2-5, 0:47, 1:07 2-5.

Horses	Wgt.	Post	St.	¼	½	Str.	Fin.	Jockeys	Straight
CARDAMON	108	6	2	1¹	1²	1²	1²	Saunders	$1.60
DONNA TUTTI	100	7	1	2¹	2²	2¹½	2ⁿˢ	Hanford	10.75
HOT GRIDDLE	105	5	5	5²½	5⁴	5³	3¹½	Reid	3.75
EARLY DAWN	117	4	3	3¹	3¹	3ⁿᵏ	4¹	Burke	3.30
SUNDROPS	108	2	4	4¹½	4ⁿᵏ	4½	5³	Sage	17.25
DAWN FLIGHT	108	3	6	6ⁿᵏ	6²½	6⁵	6⁴	Fels	18.90
CHANCE FAVOUR	103	1	7	7³	7⁴	7³½	7¹½	Lynch	22.00
MISS BELISE	100	8	8	8	8	8	8	Maschek	17.60

Two-dollar mutuels paid—CARDAMON, $5.20, $3.40, $2.60; DONNA TUTTI, $8.20, $4.20; HOT GRIDDLE, $2.90.

CARDAMON went to the front in the opening strides, drew clear in the first three-sixteenths and, rated along under slight restraint for the remainder of the way, won with speed in reserve. DONNA TUTTI, in closest pursuit of the pace throughout, held off well and just lasted to save the place. HOT GRIDDLE, reserved early, swung to the outside at the stretch turn and closed with good energy through the final furlong. EARLY DAWN, away well, was taken to the outside nearing the far turn, was under pressure in an effort to reach the leaders, and weakened in the stretch run. SUNDROPS went evenly while saving ground. DAWN FLIGHT was outrun throughout. The others were never prominent.

WEATHER, CLOUDY. TRACK, FAST.

SECOND RACE—Six furlongs. Purse, $1,000; claiming. For 4-year-olds and upward. Start good. Won ridden out; place, driving. Went to post at 3:01. Off at 3:03. Winner, Mrs. J. P. Keezek's br. f. (4), by Pagan Pan—Damosel. Trained by J. P. Keezek. Value to winner, $750; second, $150; third, $75; fourth, $25. Time, 0:23 3-5, 0:47 2-5, 1:13 1-5.

Horses	Wgt.	Post	St.	¼	½	Str.	Fin.	Jockeys	Straight
PANA FRANKA	109	1	4	1¹	1²	1²	1¹	Porter	$5.35
CHAIN	109	9	6	4ʰ	3¹½	2²	2²½	Sorenson	10.30
INSTIGATOR	113	8	3	5ⁿᵏ	4½	4¹½	3ⁿˢ	Hanford	3.75
RHODIUS	109	7	9	9ʰ	5¹	5¹½	4ʰ	Helm	11.90
LERACK	109	4	5	3²½	2¹	3ⁿᵏ	5³	King	2.95
MOROCEN	109	3	8	7½	8½	6½	6ⁿᵏ	Reid	7.00
UPPERCUT	109	5	10	10³	9ʰ	7²	7⁴	Perna	38.10
CALGARY KAY	105	11	1	8¹	10⁸	8³	8⁴	Chanove	23.05
GRACE BLOTTER	104	2	7	6³	7½	9ʰ	9³	Lynch	12.50
HASTY PETER	114	6	11	11	11	10⁵	10⁸	Jacobs	26.70
BEETLE	105	10	2	2ʰ	6¹	11	11	Rose	35.80

Two-dollar mutuels paid—PANA FRANKA, $12.70, $6.40, $5.00; CHAIN, $8.70, $5.90; INSTIGATOR, $4.50.

PANA FRANKA had good speed from the start, drew clear in the opening quarter-mile and, rated along in front, was never seriously threatened, though ridden out at the end. CHAIN moved up steadily leaving the back stretch and held on with splendid energy when placed under pressure. INSTIGATOR, away well, lacked speed to keep pace with the leaders, though going gamely in the stretch. RHODIUS moved up stoutly on the outside after rounding the far turn and closed determinedly. LERACK had good speed for the first half-mile, but faltered under urging through the last quarter-mile. UPPERCUT, outrun early, made up some ground. HASTY PETER was never prominent. BEETLE stopped badly after displaying early speed.

WEATHER, RAINING. TRACK, MUDDY.

THIRD RACE—Six furlongs. Purse, $1,000; claiming. For 3-year-olds and upward. Start good. Won ridden out; place, driving. Went to post at 3:31. Off at 3:31½. Winner, Mr. and Mrs. J. L. Wilson's b. m. (6), by Warshot—Awaphui. Trained by E. McCuan. Value to winner, $750; second, $150; third, $75; fourth, $25. Time, 0:23 4-5, 0:47 4-5, 1:13.

Horses	Wgt.	Post	St.	¼	½	Str.	Fin.	Jockeys	Straight
MOANE KEALA	110	5	1	3ⁿᵏ	3¹½	3²	1¹	Porter	$1.65
CANTERSINE	100	3	3	2½	2¹	1ⁿᵏ	2½	Maschek	2.95
PLAYING ON	109	2	4	1½	1ʰ	2½	3ⁿᵏ	Sorenson	3.65
PAR VALUE	104	1	2	4⁵	4⁶	4⁴	4¹⁰	Hanford	3.65
BUSTER BOY	105	4	5	5	5	5	5	Steen	17.20

Two-dollar mutuels paid—MOANE KEALA, $5.30, $3.10, $2.40; CANTERSINE, $3.40, $2.60; PLAYING ON, $2.60.

MOANE KEALA, away fast, was taken under restraint when PLAYING ON and CANTERSINE went out to dispute the lead. She responded gamely in the stretch and was drawing out at the finish. CANTERSINE had good speed, wore down PLAYING ON nearing the stretch and, despite holding on tenaciously, was unable to keep pace when the winner challenged. PLAYING ON, a forward factor the entire journey, weakened slightly at the last furlong. PAR VALUE dropped back slightly rounding the far turn, but closed determinedly at the close. BUSTER BOY trailed throughout.

FOURTH RACE—Five and a half furlongs. Purse, $1,000; allowances. For 2-year-old fillies. Start good. Won easily; place, driving. Went to post at 3:57. Off at 4:00. Winner, H. H. Brown's b. f. (2), by Happy Argo—Stalwart Helen. Trained by owner. Value to winner, $750; second, $150; third, $75; fourth, $25. Time, 0:23 2-5, 0:47, 1:06 2-5.

Horses	Wgt.	Post	St.	¼	½	Str.	Fin.	Jockeys	Straight
HAPPY HELEN	110	7	1	2¹	1²	1⁴	1¹²	Maschek	$1.65
FAKE	110	5	3	3³	3²½	2ⁿᵏ	2²	Haines	3.50
ROYAL DUCHESS	108	3	4	4⁴	4⁴	4⁴	3¹½	Steffen	3.90
JESSIE D. M.	115	6	2	1ⁿᵏ	2½	3¹½	4⁴	Saunders	5.95
APPLE FRITTER	110	4	7	5⁴	5⁶	5⁶	5¹⁰	Porter	†8.05
PIPPA	105	2	5	6½	6¹½	6³	6⁸	Jacobs	†
DIXIE PRINCESS	110	1	6	7	7	7	7	Pikor	15.50

†Greentree Stable entry.

Two-dollar mutuels paid—HAPPY HELEN, $5.30, $3.20, $2.50; FAKE, $4.00, $2.90. ROYAL DUCHESS, $3.00.

HAPPY HELEN displayed good speed from the start and, showing a liking for the going, shook off JESSIE D. M. and drew out to win with ease. FAKE had good speed, was taken to the outside leaving the back stretch and closed with good courage, but was no match for the winner. ROYAL DUCHESS, unruly at the post, closed with good energy through the closing furlong. JESSIE D. M. had good early speed, but faltered in the last five-sixteenths. APPLE FRITTER went evenly. The others were outrun.

FIFTH RACE—One mile. Purse, $1,200. The Mattapoisett. For 3-year-olds. Start good. Won handily; place, driving. Went to post at 4:26. Off at 4:29½. Winner, Belair Stud's b. c. (3), by Flying Ebony—Valkyr. Trained by G. Tappen. Value to winner, $850; second, $200; third, $100; fourth, $50. Time, 0:25, 0:48 2-5, 1:14, 1:39 4-5.

Horses	Wgt.	Post	St.	¼	½	¾	Str.	Fin.	Jockeys	Straight
VICAR	107	5	2	1¹½	1⁴	1⁵	1⁵	1¹½	Saunders	$1.45
WAR LETTER	107	3	7	7½	6¹½	6³	2ⁿᵏ	2⁸	Haines	5.15
KHAMSEEN	115	1	1	2³	2ⁿᵏ	2½	3²½	3ʰ	King	7.00
FIDELIS	107	2	6	5³	5²½	3½	4¹½	4⁴	Arcaro	†5.60
BIFF	110	8	4	3ⁿᵏ	4¹	4ⁿᵏ	5⁴	5³	Porter	6.25
RHADAMANTHUS	110	7	3	6²½	7⁴	7⁸	7²½	6⁴	Rose	19.60
HEEDLESS GAL	98	4	5	4¹½	3¹½	5½	6²	7²½	Hanford	10.75
LEGENDER	107	6	8	8	8	8	8	8	J. Renick	†

†B. N. Kane entry.

Two-dollar mutuels paid—VICAR, $4.90, $3.30, $2.90; WAR LETTER, $4.20, $3.50; KHAMSEEN, $4.00.

VICAR, away fast, drew into a good lead straightening out on the back stretch, increased his lead steadily and was never threatened by the closing rush of WAR LETTER. The latter worked his way up gradually and closed with a rush through the stretch. KHAMSEEN had good speed, was unable to keep pace with the winner, and barely lasted to save third from FIDELIS. The latter, restrained early, closed gamely. BIFF had early speed, but was unable to keep pace after reaching the back stretch. HEEDLESS GAL made a determined effort nearing the half-mile ground, but flattened out badly thereafter. LEGENDER was always far back.

SIXTH RACE—One mile. Purse, $1,000; claiming. For 4-year-olds and upward. Start good. Won ridden out; place, driving. Went to post at 4:57. Off at 5:01½. Winner, Clyde E. Mathieu's b. g. (4), by Crusader—Brenka. Trained by H. Morris. Value to winner, $750; second, $150; third, $75; fourth, $25. Time, 0:25, 0:49, 1:15, 1:41 3-5.

Horses	Wgt.	Post	St.	¼	½	¾	Str.	Fin.	Jockeys	Straight
MORALIST	114	7	2	1ʰ	1²	1¹	1¹	1¹	Bakers	$1.85
XANDRA	104	1	4	3²½	3ʰ	2¹	2¹½	2³	Hanford	3.60
HOW HIGH	105	3	3	4¹½	4⁸	3ⁿᵏ	3³	3¹½	Lynch	9.65
SUN SHADOW	109	2	6	7	7	6¹	5³	4½	Chanove	10.20
FOREWARNED	110	5	1	2³	2¹	4⁸	4ⁿᵏ	5⁶	Haines	5.15
NIGHT VINTAGE	110	4	5	6²½	6¹	5½	6⁴	6½	Munden	16.30
DEVICE	106	6	7	5ʰ	5½	7	7	7	Reid	5.90

Two-dollar mutuels paid—MORALIST, $5.70, $3.60, $3.00; XANDRA, $3.70, $3.00; HOW HIGH, $4.60.

MORALIST went to the front straightening out on the back stretch, was steadied along in advance of his field and, ridden out sharply through the stretch, held XANDRA safe. The latter, restrained, easily moved up gradually on the outside leaving the back stretch and closed with good energy. SUN SHADOW, taken outside the stalls at the start, trailed early, but closed with a rush in the last quarter-mile. FOREWARNED had good speed for the first half-mile, tiring thereafter. NIGHT VINTAGE was outrun. DEVICE was never able to reach serious contention.

SEVENTH RACE—One and one-sixteenth miles. Purse, $1,000; claiming. For 3-year-olds and upward. Start good. Won ridden out; place, driving. Went to post at 5:31. Off at 5:32. Winner, N. B Steward's ch. c. (3), by Fair Gain—Forefoin. Trained by H. G. Bedwell. Value to winner, $750; second, $150; third, $75; fourth, $25. Time, 0:25, 0:49, 1:15 1-5, 1:42, 1:48 3-5.

Horses	Wgt.	Post	St.	¼	½	¾	Str.	Fin.	Jockeys	Straight
MANAGER BILL	108	2	3	3¹½	2ʰ	2¹½	2²	1¹½	Arcaro	$1.30
REPEAL	103	3	1	1²½	1¹½	1¹½	1½	2³	Hanford	7.75
CHIMNEY TOP	105	5	4	2³	3⁴	3⁸	3²½	3¹½	Rose	22.50
SISKO	101	4	6	4¹	4⁴	4¹½	4³	4¹½	Chanove	14.25
BOY CRAZY	105	7	7	5⁴	5⁵	5⁴	5³	5ⁿᵏ	Sorenson	6.70
PORTCODINE	106	1	2	6⁸	6⁴	6⁸	6⁸	6³	King	2.95
LIGHT BREEZE	105	6	5	7	7	7	7	7	Steen	12.80

Two-dollar mutuels paid—MANAGER BILL, $4.60, $3.00, $2.80; REPEAL, $7.50, $4.80; CHIMNEY TOP, $11.00.

MANAGER BILL, restrained off the early pace, began moving up after going a half-mile, came to the outside of REPEAL straightening out in the stretch and drew into a good lead in the first quarter-mile, was rated along in front, was roused nearing the stretch and, despite holding on gamely, was unable to keep pace in the closing drive. CHIMNEY TOP was in the forefront from the beginning, but was unable to improve her position when called upon through the stretch. SISKO went evenly all the way. BOY CRAZY was always outrun. PORTCODINE was away well, but dropped back in the opening strides and raced far back all the way, though placed under intermittent punishment all through the stretch.

Saratoga Entries.

(Associated Press.)

FIRST RACE—Six furlongs; purse, $1,000; the Erdenheim; conditions; for 2-year-old maidens.
1 High Mongul. 115 | 11 Gal. Prince.. 115
2 Bit of Sorrow 115 | 12 Sir Beverly. 115
3 Vaalino ..... 115 | 13 Jim John... 115
4 Cubist ...... 115 | 14 *Moonside.... 110
5 Good Flavor. 115 | 15 Broken Up... 115
6 Mantagna ... 115 | 16 Demonstra'n.. 115
7 Guiding Star. 112 | 17 Sister Vinie.. 112
8 Sun Idol..... 115 | 18 Vain Bachelor 115
9 Tiddlewink .. 112 | 19 Chancery 115
10 For'n Legion 115

SECOND RACE—About 2 miles; purse, $1,200; the Houdini Steeplechase; conditions; for 4-year-olds and upward.
1 Canandaigua. 155 | 4 Rock Lad.... 136
2 †Cito .... 134 | 5 Luckite 143
3 Tourist II.... 158

THIRD RACE—Six furlongs; purse, $6,000; the Grand Union Hotel Stakes; for 2-year-olds.
1 Pitter Pat.... 122 | 5 Esposa 111
2 Sir Beverley.. 114 | 6 Rosemont 117
3 Sailor Beware 117 | 7 Balladier 124
4 Hows Chances 117

FOURTH RACE—Seven furlongs; purse, $1,200 added; the Miller Handicap; for 3-year-olds and upward.
1 Only One..... 107 | 5 Deduce 115
2 Sickle Pear... 101 | 6 Good Advice.. 117
3 Dusky P'cess. 97 | 7 Open Range.. 112
4 Royal Guard. 100 | 8 Dogmata 100

FIFTH RACE—One and one-quarter miles; purse, $3,500; the Whitney Stakes; for 3-year-olds and upward.
1 Faireno ..... 118 | 5 Time Clock... 112
2 Fleam ...... 107 | 6 Caesars Ghost 114
3 Dark Secret. 126 | 7 Discovery 105
4 Mr. Khayyam 126

SIXTH RACE—Six furlongs; purse, $1,000; the Cortland; claiming; for 3-year-olds.
1 Occidental ... 112 | 5 *Buntino 103
2 *Black Song. 107 | 6 Idle Flirt.... 103
3 Spoilt Beauty 110 | 7 Engraver 108
4 Flam. Light.. 115

SEVENTH RACE—One and one-eighth miles; purse, $1,000; the Watervliet; claiming; for 3-year-olds and upward.
1 Village Vamp. 106 | 6 Old Field 116
2 Bub McF'land 109 | 7 Anna V. L.... 104
3 Legendary ... 102 | 8 Propagandist.. 109
4 Pomposo .... 116 | 9 Momo 104
5 Old Master.. 111
*5 lbs. apprentice allowance claimed.
†5 lbs. claimed for rider.

Cumberland Results.

(Associated Press.)

FIRST—About 6½ furlongs; purse, $300; claiming; 2-year-olds.
Viva Pate, 112 (Davis).. 8.50 4.70 3.70
Poly Dee, 107 (J. Gaither).... 10.10 5.20
Only Foolin', 109 (Lauch) 3.90
Ranchero, Speedemup, Radipup, Apathy, Kharaon also ran. Time, 1:24 1-5.

SECOND—About 6½ furlongs; purse, $300; claiming; 3-year-olds and upward.
Stylish Mack, 115 (Holland) 9.80 3.40 2.80
Dutiful, 110 (Palumbo)......... 3.20 2.80
Clifton's Agnes, 105 (Davis)........ 5.60
The Seasons, Voco, Fair Just, Wise Mollie and Black Dreams also ran. Time, 1:23 2-5.

THIRD—About 6½ furlongs; purse, $300; claiming; 3-year-olds and upward.
Grand Baker, 105 (Q'tl'bm) 23.10 7.00 3.90
Flageolet, 110 (Gaither)........ 4.50 3.40
Pergola, 108 (Davis).............. 3.80
Our Ship, McDonald H., Kingbird, Holland and Miss Pandora also ran. Time, 1:23 1-5.

FOURTH—About 6½ furlongs; purse, $300; claiming; 3-year-olds and upward.
Mazyniata, 110 (Palumbo) 5.50 3.40 2.90
Handley, 115 (Youngling)..... 3.20 2.70
Royal Lassie, 110 (Lauch)......... 4.90
Dunair, Miss Field, Baby Rox, Darktown and Forest Faun also ran. Time, 1:23.

FIFTH—About 5 furlongs; purse, $300; claiming; 3-year-olds and upward.
Clear Knight, 115 (Brooks) 42.20 13.10 8.10
Ada Wan, 110 (Quattlebaum).. 6.00 3.70
Larissa, 107 (Cox)................. 7.10
Eastern Herald, Giggley Ann, †Lady Buck and Charmaine also ran. Time, 0:55. †Finished first, but disqualified.

SIXTH—About one and one-sixteenth miles; purse, $300; claiming; for maiden 3-year-olds.
Potien, 112 (Cox)........... 4.90 3.50 3.40
Golden Castle, 107 (Weir)........ 4.40 3.40
Bright Tess, 107 (Palumbo).......... 3.50
The Scaup, Rose Count, My Scotch, Jane Porter, Play Cap, Bright Tess also ran. Time, 1:50 3-5.

SEVENTH—About one and one-quarter miles; purse, $300; claiming; for 3-year-olds and upward.
Dona Dulcin, 100 (J. J. Doonis) 17.20 6.90 4.20
Arab, 110 (Weir).................. 4.30 3.30
Miss Catalan, 110 (E. Smith)......... 3.00
Rozell, Bay Wrack, Lenox Avenue, Dotell also ran. Time, 2:11.

Detroit Entries.

(Associated Press.)

FIRST RACE—Six furlongs (chute); purse, $800; claiming; for 2-year-olds.
1 St. Moritz... 113 | 5 †Almac 115
2 †South Bend.. 118 | 6 McCarthy ... 111
3 Maple Prince 111 | 7 Maple Hussy. 108
4 Cynwyd ..... 108 | 8 Chicle Ship.. 108
†A. C. Ernst and Young Brothers entry.

SECOND RACE—Six furlongs (chute); purse, $800; claiming; for 4-year-olds and upward.
1 *Onside ...... 105 | 6 *Grand C'on. 107
2 Chief Daunt.. 109 | 7 Prometheus.. 112
3 Justina ..... 107 | 8 *Lug. Luggage 105
4 Burnside .... 110 | 9 *Rye 107
5 *Careful Kitty 105 | 10 Stephanus .. 107

THIRD RACE — Six furlongs (chute); purse, $800; claiming; for 4-year-olds and upward.
1 *Bright Knot. 102 | 6 *Command'n.. 107
2 *Wise Eddie.. 105 | 7 *Oderic 110
3 Stock Market 112 | 8 *Sugar Jar... 102
4 *Prefer ...... 100 | 9 Lee Gold 109
5 Elec. Gaff.... 109

FOURTH RACE—One and one-sixteenth miles; purse, $800; claiming; for 3-year-olds and upward.
1 Sweeper Man 111 | 5 *Lotta Airs.. 101
2 *Sad Knight. 106 | 6 *Good Politan. 103
3 Dr. Syntax.. 109 | 7 Frit. Circle... 105
4 *Indefinite... 90 | 8 Nightingale .. 100

FIFTH RACE—Six furlongs (chute); purse, $2,500 added; the St. Clemens Handicap; for 3-year-olds and upward.
1 †Disaster .... 90 | 6 †Blue Emperor 95
2 Royal Blunder 112 | 7 Rock X...... 109
3 Mr. Sponge.. 107 | 8 Projectile 110
4 Marooned ... 118 | 9 Wise Ways.... 104
5 Ladfield 113
†Keeneland Stud entry.

SIXTH RACE—One and one-sixteenth miles; purse, $1,000; the Mackinac Island Handicap; for 3-year-olds and upward.
1 Red Roamer.. 102 | 4 Mr. Sponge.. 112
2 Terrain ..... 95 | 5 Fiji 107
3 Brass But'ns. 95 | 6 Our Count.... 107

SEVENTH RACE—One and one-sixteenth miles; purse, $800; claiming; for 4-year-olds and upward.
1 *Zenka ...... 105 | 5 *Stroll Along. 105
2 *Parity ...... 107 | 6 *Al Neiman.. 110
3 Whisking ... 110 | 7 Ted Clark.... 112
4 *Wh. Cracker 110

EIGHTH RACE—One and one-eighth miles; purse, $800; claiming; for 3-year-olds and upward.
1 †*Huraway... 104 | 7 Bring Back.. 107
2 *Espinetta ... 102 | 8 *Enigmatic .. 98
3 Captain Ed... 100 | 9 Caw Caw 108
4 The Petter... 105 | 10 †*Black St'ngs 107
5 Militia ..... 112 | 11 Winifred Ann 110
6 *Night Edition 107
†A. J. Halliwell entry.

NINTH RACE—(Substitute); 6 furlongs (chute); purse, $800; claiming; for 2-year-old maidens.
1 Paradox Girl. 111 | 6 Dark Hazard 114
2 Sobrante ... 114 | 7 Thistle Genie 114
3 Left Over... 114 | 8 Pons Betty... 111
4 Mah Grant... 111 | 9 Oddesa Star 111
5 Station Belle. 111 | 10 Young Satin. 114
*Apprentice allowance claimed.
Weather, clear; track, good.

Detroit Results.

(Associated Press.)

FIRST—Five and one-half furlongs; purse, $800; claiming; for 2-year-olds.
Cross Ruff, 110 (Montgomery). 20.40 9.60 5.80
Jake Blieden, 113 (Craig)....... 7.80 4.00
Imperial Bob, 116 (Fernandez)......... 2.80
Chifally, *Free Trade, *Grand View, Outside, Proposing, Divide, *Oca, Black Tassel, Thistle Jock also ran. Time, 1:08 1-5. *Field.

SECOND—Six furlongs (chute); purse, $800; claiming; for 3-year-olds and upward.
Idle Along, 99 (Mauro)...... 6.20 4.00 3.00
Double Nugget, 106 (Montgomery) 5.20 3.40
Don Vern, 110 (Smith).............. 3.40
*Maetico, *Airy Hope, Flying Silk, Fortunate Youth, Thistle Dick, Ikard, *Alfanah and High Clover also ran. Time, 1:13 1-5. *Field.

THIRD—Six furlongs (chute); purse, $800; claiming; for 3-year-olds and upward.
Dunsprite, 109 (Vercher).. 12.40 6.60 4.00
Marechal, 112 (Montgomery)... 11.20 7.20
Forget Not, 107 (Fernandez).......... 4.60
Last Attempt, Acrobatic, Gene D., Wise Eddie, Proud Princess, Singing Heart and Toytown also ran. Time, 1:13 4-5.

FOURTH—Six furlongs (chute); purse, $800; claiming; for 3-year-olds and upward.
Le Bruyere, 110 (Barnes).. 9.80 6.80 4.80
Souer Blanche, 107 (Smith)....... 6.60 3.40
Morsel, 112 (Dabson)................ 3.40
Manners, Tela and Full Tilt also ran. Time, 1:13 4-5.

FIFTH—Six furlongs (chute); purse, $800; claiming; for 3-year-olds.
Campagna, 102 (Fernandez). 7.20 4.00 2.60
Minnie Belle, 107 (Montgomery).. 4.60 3.60
Maystick, 112 (Dabson).............. 4.60
Rose Moss, Quick, Luna Bright, *Fretful, Chatterdoo, Brass Buttons, Dunlavin and *Masked Prince also ran. Time, 1:13 2-5. *Field.

SIXTH—Five furlongs; purse, $800; allowances; for 2-year-olds.
Hasty Glance, 115 (Meyer).. 5.40 4.20 3.00
Hastinola, 118 (Woolf).......... 4.40 2.80
Slip Up, 118 (Montgomery)............ 2.60
Moonson, Hermanita, Hidden Dust, Adirondack, †Janey Lee, †Miss Elegance and Mannie also ran. Time, 1:07 1-5.
†R. W. Collins entry.

SEVENTH—One mile; purse, $800; claiming; for 3-year-olds and upward.
Sass, 100 (J. Smith)...... 56.60 16.60 9.20
Come Seven, 98 (Cochrane)...... 7.80 4.40
Shasta Broom, 111 (Montgomery).... 3.20
Tullihoo, Sweet Man, Little Turtle and Racketeer also ran. Time, 1:41 4-5.

EIGHTH—One and one-sixteenth miles; purse, $800; claiming; 3-year-olds and upward.
Beckville, 111 (Lake).... 29.40 10.40 5.80
Justa Shiek, 114 (Haber)....... 5.00 3.00
Eveline F., 101 (Smith).............. 3.80
Polygeny, Saunter, Courland, Donday, Pillnita, *Tremolo, Scimitar, *Rempli also ran. Time, 1:47 4-5. *Field.

The Post's Consensus at Narragansett

The following consensus has been compiled by The Post from the selections of the leading handicappers of the turf. The figures show how the selections were rated.

Consensus of Leading Handicappers

First race	Second race	Third race	Fourth race	Fifth race	Sixth race	Seventh race	Eighth race
Teeter Tot. (23)	Fred Almy (37)	Maddening (28)	War Plane (26)	Douglas F. (36)	Hadagal (28)	Teralice (40)	Boocap (21)
Tiger John (20)	Old Baldy (21)	Wax (14)	Bylona (19)	Flying Don (18)	Watch Him (21)	Mama's Ch. (14)	B. Monkey (20)
Liebchen (14)	Her Gold (12)	Prosecutor (13)	S. Soldier (15)	Polyfon (13)	Khorasan (11)	My Dandy (10)	High Socks (18)

Bennings, Washington Post

Miss Boss	Her Gold	Maddening	Bylona	Douglas F.	Inlander	Teralice	Brass Monkey
Teeter Totter	Fred Almy	Wax	War Plane	Aymond	Hadagal	Mama's Choice	Syriac
Liebchen	Old Baldy	Unknown Soldier	Kibizter	Flying Don	Khorasan	My Dandy	Fair Billy

Best bet—Her Gold.

Louisville Times, Associated Press

Liebchen	Fred Almy	Colorist	Bylona	Stepbrother	Khorasan	Teralice	Brass Monkey
Teeter Totter	Strenuous	Wax	Vested Power	Douglas F.	Hadagal	Mad Frump	Boocap
Miss Boss	Old Baldy	Palasa	Scotch Soldier	Starogan	Barn Swallow	Thomasville	Flowery

Best bet—Teralice.

Hawthorne Entries.

(Associated Press.)

FIRST RACE—Six furlongs; purse, $800; claiming; for 2-year-olds.
1 Double Sweep. 107 | 5 Our Chance.. 112
2 *Shan .... 112 | 6 David S. 112
3 Love Sick... 104 | 7 Playmore 115
4 Kissinbug ... 104 | 8 Brilliant Duke 110

SECOND RACE—Five and one-half furlongs; purse, $800; claiming; for 2-year-olds.
1 Black Chaff. 101 | 7 Byrdine 103
2 Grey Pal .... 106 | 8 Brother Lou 112
3 Monks Shawl. 98 | 9 Softly Come.. 103
4 Jewelry .... 104 | 10 Camarilla ... 103
5 Rickey Roo.. 112 | 11 Lady L'ella. 107
6 Brilliant Miss. 104

THIRD RACE—Six and one-half furlongs (chute); purse, $800; claiming; for 3-year-olds and upward.
1 Wooly West.. 112 | 6 Deets C'fire. 97
2 Fair Image... 107 | 7 Martie Flynn. 108
3 Patch Eye... 102 | 8 Al Jolson... 114
4 Rizla ...... 104 | 9 Lillian Z.... 102
5 Carbon ..... 112 | 10 Sal. B'land.. 107

FOURTH RACE — Six furlongs; purse, $800; claiming; for 3-year-olds and upward.
1 Royal Leon.. 99 | 4 Disdat 115
2 Pancoast ... 113 | 5 Siskin 108
3 Miss Melody. 108 | 6 Hoops 113

FIFTH RACE — Six furlongs; purse, $800; claiming; for 3-year-olds and upward.
1 Slapped .... 112 | 4 Cabezo 109
2 Fan Fern.... 100 | 5 Impunity 102
3 Ebony Lady.. 104 | 6 Mr. Joe 109

SIXTH RACE—Six furlongs; purse, $2,000; the Hawthorne Juvenile Handicap; for 2-year-olds.
1 †Blue Armor. 105 | 7 ‡Irksome ... 104
2 ‡Official .... 106 | 8 ‡Advantage .. 114
3 §Epernay ... 108 | 9 §Grey Streak 106
4 Hope Eternal. 108 | 10 Upside Down 100
5 Spanish Babe. 104 | 11 Listening ... 105
6 Rom. Soldier. 118 | 12 Pomp. Genie. 109
†Milky Way Farms entry.
‡J. J. Coughlin entry.
§John Marsch and Mrs. John Marsch entry.

SEVENTH RACE—One and one-sixteenth miles; purse, $800; for 3-year-olds and upward.
1 Jenson ..... 104 | 6 Royal Gold... 104
2 General Parth 106 | 7 Spicson 114
3 Marcella H... 99 | 8 Alad. Dream.. 107
4 Reservist ... 109 | 9 Even Up...... 111
5 Pot au B'ms.. 109

EIGHTH RACE—One and one-sixteenth miles; purse, $800; for 3-year-olds and upward.
1 Black Nose.. 111 | 6 Hoos. Pride.. 114
2 *Battling Girl 104 | 7 *Curb Bit.... 109
3 Unencumbered 116 | 8 *Miss Cor'ne. 104
4 Trahison .... 111 | 9 Play Hooky.. 109
5 Gramarye ... 110 | 10 *Rowdy Boy. 108
*Apprentice allowance claimed.
Weather, cloudy; track, heavy.

Hawthorne Results.

(Associated Press.)

FIRST—Five and one-half furlongs; purse $800; claiming; for 2-year-old maidens.
South Gallant, 115 (Keester) 20.16 13.16 4.94
Reelaway, 116 (Hanka) 5.10 3.62
Dove of Peace, 117 (Kacala).......... 3.72
Nellie S., Chewawa, Swanky Miss, Bar Play and Chicasha also ran. Time 1:10.

SECOND—Six and one-half furlongs (chute); purse, $800; claiming; for 3-year-olds and upward.
Clodo, 110 (Keester)..... 43.58 16.32 7.80
Well Heeled, 115 (Pollard)...... 6.82 4.12
Alma S., 105 (Chandler)............. 7.32
Happen, Kaposia, Gay Prince, Mix Up and Nepesta also ran. Time, 1:23 1-5.

THIRD—One and one-sixteenth miles; purse, $800; claiming; for 3-year-olds and upward.
El Puma, 111 (J. King) ... 5.90 4.04 3.20
Golden Words, 116 (Richard).... 12.32 7.20
Seth's Ballot, 111 (Keester) 4.04
Black Fool, Barbara Carom, Hyman, Tom Jack Jr., Wayward Lad and Morpheus also ran. Time 1:50 2-5.

FOURTH—Six furlongs; purse, $800; claiming; for 2-year-olds.
Virginella, 113 (Balaski) ... 8.22 3.72 2.64
Slim Rosie, 108 (Keester) 4.36 2.86
Newell, 107 (J. King)................ 3.18
Shan, Glittering and Sun Lure also ran. Time, 1:16.

FIFTH—Six furlongs (chute); purse, $800; claiming; for 3-year-olds and upward.
Sister Zoe, 118 (Bagur).... 4.76 3.24 2.78
Pat C., 110 (Tinker) 4.58 4.04
Ashen, 111 (A. Richard) 3.94
Blind Luck, Joe Macaw, Wild Turkey and Rizla also ran. Time, 1:23 2-5.

SIXTH—(Substitute); 6½ furlongs; purse, $800; claiming; for 3-year-olds.
Sir Anthony, 103 (Bagur)... 8.88 5.08 3.78
Fabulous, 108 (Landolt)........ 3.60 3.42
Kissie, 103 (Henry).................. 13.92
Small Play, Allens, Goyonder, Thomas H., Theo Rochester, Seth's Polante, Polyphote, Ma, Terry Rose also ran. Time, 1:23 3-5.

SEVENTH — (Substitute); 1⅛ miles; purse, $1,000; claiming; for 3-year-olds and upward.
Interior, 107 (Keester)........ 9.16 3.22 2.86
Captain Danger, 113 (Harbort)... 2.98 2.74
Escobilla, 103 (King)................ 8.48
Lillian Tobin, Cresta Run, Old Bill, Fair Boy, Kildee Mary and Scandal Sheet also ran. Time, 1:53 2-5.

EIGHTH—One and one-sixteenth miles; purse, $800; claiming; for 3-year-olds.
Our Admiral, 109 (Keester). 19.06 7.16 3.66
Miss Flip, 102 (King)........... 4.06 2.80
Woodlander, 109 (Henry)............. 2.80
Impel, Bibbie's Choice, Four Spot and Purple Patch also ran. Time, 1:52.

Racing Selections

Detroit.
(For good track.)
1—Cynwyd, Almac, St. Moritz.
2—Careful Kitty, Prometheus, Grand Champion.
3—Oderic, Commandman, Stock Market.
4—Lotta Airs, Doctor Syntax, Good Politian.
5—Marooned, Rock X, Mr. Sponge.
6—Mr. Sponge, Fiji, Our Count.
7—Al Naiman, Zenka, Whippercracker.
8—Winifred Ann, Caw Caw, Espinetta.
9—Mah Grant, Sobrante, Dark Hazard.
Best bet—Marooned.
—Consensus (A.P.).

Saratoga.
(For fast track.)
1—Bit of Sorrow, Cubist, Sir Beverly.
2—Rock Lad, Tourist II, Cito.
3—Balladier, Pitter Pat, Rosemont.
4—Deduce, Open Range, Good Advice.
5—Discovery, Dark Secret, Mr. Khayyam.
6—Spoilt Beauty, Flaming Light, Occidental.
7—Old Field, Propagandist, Village Vamp.
Best bet—Balladier.
—Louisville Times (A.P.).

Saratoga.
(For muddy track.)
1—Sir Beverly, Mantagna, Cubist.
2—Luckite, Canandaigua, Rock Lad.
3—Balladier, Pitter Pat, Sailor Beware.
4—Good Advice, Deduce, Open Range.
5—Mr. Khayyam, Discovery, Dark Secret.
6—Spoilt Beauty, Flaming Light, Occidental.
7—Pomposo, Old Field, Village Vamp.
Best bet—Mr. Khayyam.
—Louisville Times (A.P.).

Narragansett.
(For fast track.)
1—Liebchen, Teeter Totter, Miss Boss.
2—Fred Almy, Strenuous, Old Baldy.
3—Colorist, Wax, Palasa.
4—Bylona, Vested Power, Scotch Soldier.
5—Stepbrother, Douglas F., Starogan.
6—Khorassan, Hadagal, Barn Swallow.
7—Teralice, Mad Frump, Thomasville.
8—Brass Monkey, Boocap, Flowery.
9—Foolhardy, Vacillate, Flag Horn.
Best bet—Teralice.
—Louisville Times (A.P.).

Dade Park.
(For muddy track.)
1—My Peter, No Change, Elegant Miss.
2—Concisus, Vonset, Bay Angon.
3—Honohina, New Baby, Indian Lore.
4—Exponen, Saber Slash, Tombereau.
5—Abdel, Benefit, Babeson.
6—Bartering Kate, Phaeldale, Lonell.
7—Copain, Bosom Pal, Luck.
8—Chauvenet, Why Mask, Migosh.
Best bet—Copain.
—Louisville Times (A.P.).

Hawthorne.
(For heavy track.)
1—Love Sick, Kissinbug, Playmore.
2—Lady Louella, Jewelry, Byrdine.
3—Martie Flynn, Deets Campfire, Patch Eye.
4—Siskin, Pancoast, Royal Leon.
5—Ebony Lady, Cabezo, Mr. Joe.
6—Hope Eternal, Roman Soldier, Irksome.
7—Spicson, Pot au Brooms, General Parth.
8—Unencumbered, Gramarye, Miss Corinne.
Best bet—Siskin.
—Louisville Times (A.P.).

Saratoga Results.

(Associated Press.)

FIRST—Six furlongs; purse, $1,000; claiming; the Geneseo; (first division); for 3-year-olds and upward.
Gnomie, 106 (J. Rosen).... 60-1 20-1 10-1
Sonrisa, 105 (Taylor).............. 1-1 2-5
White Cloud, 106 (Sullivan).......... 8-5
Regula Baddun, Big Play, Capt. Jerry, Remrofrep, Orphean also ran. Time, 1:15.

SECOND—Five and one-half furlongs; purse, $1,000; the Hillside; for 2-year-olds.
Cloud Sweeper, 107 (S. Renick) 7-1 5-2 7-5
General Farley, 115 (Coucci)...... 2-1 1-1
Brindle, 106 (Hunter)................ 6-1
Communist, Distracting, Whoa Back, Canterboy, Anacreon, Torfrida, Spixi, Pinwint, Ralmatia also ran. Time, 1:07 1-5.

THIRD—Wilson mile; purse, $1,000; the Waterboy; conditions; for 3-year-olds and upward.
Coequel, 100 (Litzenberger).... 5-1 8-5 4-5
Black Queen, 105 (Taylor).......... 3-1 6-5
Blue Again, 104 (Meade)............ 4-5
Kate, Changeling and Azucar also ran. Time, 1:40.

FOURTH—Six furlongs; purse, $3,000 guaranteed; the Adirondack Handicap; fillies; for 2-year-olds.
Bird Flower, 115 (Meade)...... 8-1 3-1 6-5
Corinne Dailey, 111 (Tipton)...... 4-1 2-1
Pretty Night, 114 (Sullivan).......... 5-2
New Pin, Alberta, Sylvan Song, Motto, Clean Out, †Vicaress, †Palma, Hurry and Bit O'Shade also ran. Time, 1:15.
†Belair Stud entry.

FIFTH—Six furlongs; purse, $1,000; claiming; the Geneseo; (second division); 3-year-olds and upward.
Wise Count, 109 (McManus)... 7-10 1-3 1-6
True Romance, 104 (J. Rosen)..... 5-1 5-2
Caloric, 110 (Taylor)................ 7-10
Hard Play, Marine Girl, Fortis, Bright Penny and Glen Knight also ran. Time, 1:15 2-5.

SIXTH—Wilson mile; purse, $1,000; claiming; the Broadway; for 3-year-olds and upward.
Miss Snow, 114 (Tipton)....... 7-1 2-1 4-5
Just Cap, 100 (H. Prior)...... 1-1 1-2 out
Celiba, 107 (Litzenberger)............ out
God O'War, Diecaster, Freshair also ran. Time, 1:42 1-5.

Dade Park Entries.

(Association Press.)

FIRST RACE—Five and one-half furlongs; purse, $500; for 2-year-old maidens.
1 Edith W...... 110 | 5 Cool Waters... 110
2 Ray Cart.... 113 | 6 Elegant Miss.. 110
3 My Peter .... 113 | 7 No Change.... 113
4 Green .... 110 | 8 Oh Joy 110

SECOND RACE—Six furlongs; purse, $500; claiming; for 3-year-olds and upward.
1 Bubbling O... 106 | 7 *Normahal .. 101
2 *Jack Connor. 106 | 8 *Mut. Friend 106
3 Bay Angon... 111 | 9 Big Gold.... 105
4 *Hild. Dream. 95 | 10 Smooth 111
5 Vonset ...... 100 | 11 Old Cally.... 111
6 Concisus ... 111 | 12 Panair 100

THIRD RACE—Six furlongs; purse, $500; claiming; for 3-year-olds and upward.
1 Julia Irene... 104 | 7 Indian Lore. 105
2 Friend Tom... 105 | 8 Lusty 100
3 Simp. Honors. 111 | 9 Maison 106
44 *Troika .... 100 | 10 Quick Verdict 111
5 Hap. Admiral. 109 | 11 Roy Crofter.. 111
6 *New Baby.. 101 | 12 Honohino ... 115

FOURTH RACE—Six furlongs; purse, $600; claiming; for 3-year-olds and upward.
1 *Big Blue.... 105 | 6 Cayuga 110
2 *Tombereau.. 108 | 7 Alkali 113
3 Prince Doo.... 111 | 8 Eline Nielsen 108
4 Sabre Slash . 111 | 9 Exponent 108
5 Morning Fair. 103 | 10 Lynette 110

FIFTH RACE—One mile (chute); purse, $500; claiming; for 3-year-olds and upward.
1 Byphar ...... 105 | 5 *Buddy Apolis. 105
2 Benefit ..... 110 | 6 Babeson 108
3 *Tommy ..... 105 | 7 Goober 113
4 Potterton .... 108 | 8 *Abdel 108

SIXTH RACE—about 1 mile and 40 yards (chute); purse, $1,000; the Dade Park Handicap; for 3-year-olds and upward.
1 Bobby Sweep.. 101 | 5 High Diver... 97
2 Barter. Kate. 99 | 6 Sun Boy 108
3 Booms Pal.... 98 | 7 Lonell 109
4 Phaeldale 109

SEVENTH RACE—One mile (chute); purse, $500; claiming; for 3-year-olds and upward.
1 *Mint Toddy. 105 | 5 *Copain 100
2 Murph. Luck 105 | 6 Everybody ... 105
3 *Lucky Carter 105 | 7 Our Sandy.... 100
4 Jack Murphy. 110 | 8 Bosom Pal.... 105

EIGHTH RACE—One and one-eighth miles; purse, $600; claiming; for 3-year-olds and upward.
1 *Nor. Water... 106 | 4 Bost. Common 108
2 *Mary Bane.. 103 | 5 Whymask 113
3 Migosh ..... 110 | 6 *Chauvenet ... 106
*Apprentice allowance claimed.
Weather, cloudy; track, muddy.

Dade Park Results.

(Associated Press.)

FIRST—Five and one-half furlongs; purse, $500; claiming; 2-year-olds maidens.
Vote Boy, 112 (Cheatham) 4.20 3.60 3.60
Ealcona, 113 (Canfield)........ 4.20 3.20
Gay Hastings, 112 (Kern)........... 11.80
Midwood, King Crusader, Tribble, Excavator also ran. Time, 1:10 4-5.

SECOND—Six furlongs; purse, $500; 3-year-olds and upward.
High Pockets, 110 (Wilson) 7.80 3.80 3.00
Wise Cross, 105 (South)......... 3.20 3.20
Dominant Star, 105 (Finnerty)...... 14.40
Kievete, Penthouse, *Demagogue, Donna Day, Black Comet, Joan L, *Judge G., Rose Lake also ran. Time, 1:16 3-5. *Field.

THIRD—Six furlongs; purse, $500; claiming; 3-year-olds and upward.
Princess Queen, 100 (Clelland) 23.80 7.80 3.80
Jere, 107 (Mozer)............... 3.40 2.40
Deemster, 112 (Arnold).............. 2.40
Betty Rejoice, Lunch Kit, Merl J., Princess Carolyn, Baggage Master, Jefferson, Dezan also ran. Time, 1:17 1-5.

FOURTH—Five and one-half furlongs; purse, $500; 3-year-olds and upward.
Baby Sweet, 112 (Schutte) 7.80 4.40 2.80
Vango, 109 (Finnerty)......... 6.00 4.20
Iceberg, 108 (South)................ 4.20
Prince Ballot, Earle Maxwell, Adelia A., Raffles Problem, also ran. Time, 1:09 3-5.

FIFTH—Five and one-half furlongs; purse, $500; claiming; 2-year-olds.
Herendeth, 108 (Schutte). 14.00 5.80 3.80
Amazement, 112 (Kern)......... 7.00 4.60
Our Bessie, 106 (South)............. 3.60
Chanceabit, Donna Peep, Eric T., Top Marks, Elihu also ran. Time, 1:09 4-5.

SIXTH—One mile (chute); purse, $600; claiming; 3-year-olds.
Roulade, 102 (Fowler).... 7.00 4.20 3.40
Hildur Prince, 102 (Seabo)....... 7.60 4.60
Little Bubbles, 102 (South).......... 2.80
Archery, Hourless Wonder, Sweet Gal, King Faro, Lucky Amelia, Solid American, Credit System also ran. Time, 1:44 2-5.

SEVENTH—One and one-eighth miles; purse, $600; claiming; 4-year-olds and upward.
Jack Murphy, 107 (Fowler) 6.40 4.20 3.80
Animator, 107 (Schutte)...... 25.40 13.60
Galahad, 107 (Mozer)................ 6.40
The Spaniard, Southland Belle, Milo, Sweeping Queen, Princess Toke also ran. Time, 1:57 4-5.

Paul Heston, Capital Tennis Pro, Defeated by Richards in National Tournament

District Star Defeated in Three Sets

Defending Champion Victor, 6-3, 6-2, 6-2; Vines Advances.

CHICAGO, Aug. 24 (AP).—Just as they were expected to do, Vincent Richards, of New York, the defending champion, and Ellsworth Vines, of Pasadena, Calif., batted their ways into the semifinals of the National professional title tournament today at the South Shore Country Club.

Richards needed only an hour in which to eliminate Paul Heston, of Washington, D. C., 6—3, 6—2, 6—2. He exerted himself no more than necessary, and after the first three games of the opening set the result never was in doubt. From 2-all in the second set, the No. 1 seeded ace banged out seven straight games to lead 3—0 in the final set. Heston staged a mild rally, winning two games, only to have Richards put on the pressure and quickly run out the match.

Vines Easy Winner.

Vines, seeded second, won just as easily over Charles Wood, of Bernardsville, N. J., 6—3, 6—3, 6—2. Wood rallied for a few moments in each set, but Vines, like Richards against Heston, applied pressure when necessary.

The foreign doubles team of Karel Kozeluh, Czechoslovakia, and Hans Nuslein, Germany, was eliminated in a semifinals match by Emmet Pare, of Memphis, Tenn., and Bruce Barnes, St. Louis, in the most spectacular struggle of the tournament, 2—6, 6—4, 6—3, 7—5. Pare and Barnes warmed up in the second set, after looking feeble in the opener.

Vines will meet Nusslein in the first singles semifinal tomorrow, with Kozeluh and Richards following. Vines and Heston will tackle Richards and Wood in the other doubles semifinals.

Tigers Win

Continued from Page 13.

was caught trying to get home on Fox's peg to Cochrane. Bolton flied to White, ending the rally.

Then the Deluge.

Cochrane's double, which missed being a home run by three feet, opened Detroit's seventh. The deluge that followed comprised singles by Gehringer, Owen, Auker and another by Cochrane; Greenberg's double, Cronin's errors and a pass to Rogell. To the seven runs this conglomeration of baseball produced, Detroit added another in the seventh and one more in the eighth—both exceedingly unnecessary.

Myer's single, after Sewell had popped to Greenberg, started the Nats' ninth-inning rally. Stone, Harris, who went in for Manush in the seventh, and Cronin followed with singles. Myer and Stone scoring. But Bolton rolled to Greenberg and Rogell made a brilliant running catch of Schulte's Texas leaguer into left field to end the game.

Mack Visits Orient With Major Stars

A's Manager Accompanies Ruth, Manush, Others.

Philadelphia, Aug. 24 (AP).—Connie Mack, manager of the Philadelphia Athletics, disclosed today that he will accompany a group of big league baseball stars to the Orient this fall and that the manager of the team will be George Herman ("Babe") Ruth.

He said it will be his first trip abroad since his honeymoon to Europe in 1910. He plans to return for the annual major league meetings in mid-December.

John D. Shibe, vice president of the Athletics, is organizing the expedition, which may include a globe-encircling trip by way of Europe for those players who desire it. The players first are to appear in Honolulu, against 17 University teams in Japan, in Shanghai and at the new stadium in Manila.

Besides Ruth, those slated for the trip include Jimmy Foxx, Lou Gehrig, Earl Averill, Heinie Manush, Rogers Hornsby, Charley Berry, Lefty Gomez and Clint Brown.

Results in Minors

INTERNATIONAL LEAGUE.

First game— R. H. E.
Montreal .... 000 010 000—1 4 0
Rochester .... 000 000 21x—3 6 0
Castlemn, Myllykangas, Pomorski and Tate; Kleinke and Florence.

Second game— R. H. E.
Montreal .... 000 400 0—4 7 2
Rochester .... 100 132 x—7 11 1
Smythe, Kimsey and Reiber; Michaels and Lewis.

R. H. E.
Baltimore .... 021 000—3 8 1
Syracuse .... 001 034—8 12 0
Called end of sixth, rain.)
Lohrman and Henline; Pickrel and Cronin.

AMERICAN ASSOCIATION.

R. H. E.
Toledo .... 000 120 100— 4 11 1
Milwaukee .... 240 121 36x—19 24 0
Sewell, Lawson and Garbark; Stine and Rensa.

R. H. E.
Louisville .... 010 012 005—9 16 0
St. Paul .... 301 000 010—5 11 1
McLean and Thompson; Thomas, Erickson and Fenner.

First game— R. H. E.
Indianapolis .... 302 000 100—6 13 0
Minneapolis .... 203 003 00x—8 11 3
Weinert and Sprinz; Tauscher and Hargrave.

Second game— R. H. E.
Indianapolis .... 210 020 112— 9 15 1
Minneapolis .... 301 010 014—10 13 2
Bolen, Chamberlain and Riddle; Petty, Marrow and Hargrave.

SOUTHERN ASSOCIATION.

R. H. E.
Little Rock .... 000 010 000 1—2 8 0
Atlanta .... 000 010 000 0—1 8 0
Nugent and Van Grofski; Cobb and Palmisano.

First game— R. H. E.
New Orleans .... 210 020 012—8 12 3
Chattanooga .... 010 140 100—7 13 1
Milnar, Bryant and Autry, George; Pettitt, Armbrust and Holbrook.
Second game postponed, darkness.
Birmingham at Knoxville, postponed, rain.
Memphis at Nashville, night game.

Irish Jimmy McLarnin Lays Groundwork for Attempt to Regain Title

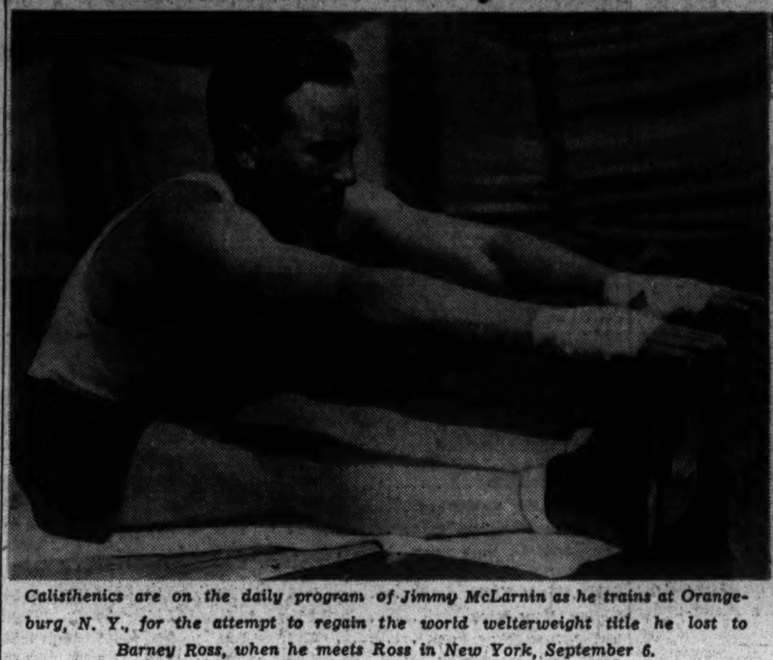

Calisthenics are on the daily program of Jimmy McLarnin as he trains at Orangeburg, N. Y., for the attempt to regain the world welterweight title he lost to Barney Ross, when he meets Ross in New York, September 6.

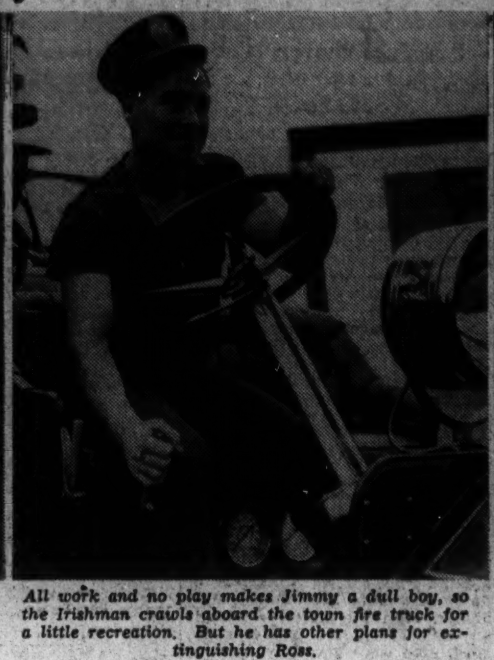

All work and no play makes Jimmy a dull boy, so the Irishman crawls aboard the town fire truck for a little recreation. But he has other plans for extinguishing Ross.

Jimmy digs in. The smiling Celt finds ditch-digging a pleasant and benefiting pastime at his Orangeburg camp. For strengthening the back, arms, wrist and hands, McLarnin finds the work with the shovel ideal.

17 of 22 Games Are Won by Scrivener

Alexandria Star Boasts Brilliant Record; Other News of City.

ALEXANDRIA, Va., Aug. 24 (Spl.).—Archie Scrivener, sensational southpaw pitcher and a member of the St. Mary Celtics and Charlottesville nines and also the George Washington University team, has worked 22 games this season. In 17 he has emerged the victor and in the other five has been defeated by one or two runs. The teams fortunate enough to win over the clever southpaw are Vermont, St. Mary Celtics, Harrisonburg, and Culpeper twice.

Schivener has been very stingy with base hits in the majority of the games he has worked, the average total hits made off his offerings being five. He has missed a no-hit game by one bingle several times.

Schivener is undecided as to the immediate future. His friends believe he will return to school at George Washington; if not, he will make a bid for the Chattanooga Club in the Southern Association.

The Alexandria Eagles travel to Occoquan for a tiff with the Grays tomorrow and invade Annapolis Sunday.

Officials of the Police and Post teams met today and agreed to play off yesterday's tie game Monday. The deadlock that remains in the commercial loop at present will be broken next week. Teams clinging to the top rung are Columbia Firemen, Police and Post. The winner of Monday's game may play Columbia Thursday for the second-half crown.

Director Rudd is having difficulty getting entries for the City Championship Tennis tournament. Those interested should see Mr. Rudd at the Municipal Swimming Pool.

Coach Maurice Given of the Alexandria High eleven should be happy to know that at least half of his gridders are getting in shape at Baggetts Stadium.

Bud Armstrong, star pitcher for the American Legion Juniors, is being sought by Manager John Martin of the Franconia A. C.

Sunday Franconia entertains the Southern Democratic Club, of Baltimore, in a double-header, starting at 1:30 p. m.

Erger (Dutch) Wood has taken over the Gazette All-Stars and changed the name to the Alexandria All-Stars. He is seeking a game for Sunday.

Plans to organize a boys' club have been submitted to leading citizens by T. R. Braddy. At a mass meeting held during the past week at a local theater, Bernard Hammersley was elected president of the club and Marion Pulzone, vice president. Approximately 200 enthusiastic youngsters attended.

The Alexandria Eagles are without a game for Sunday a week.

John Travers can be reached at 119 Summers drive, Alexandria, Va., or call Alex. 2130 between 6 and 7 p. m.

Canada Summons 7 After Saliva Tests

Stamford Track Bars Many Until Hearing.

Niagara Falls, Ont., Aug. 24 (AP).—Seven owners or trainers have been summoned to appear before a special meeting of the Incorporated Canadian Racing Association committee in Toronto next Monday as a result of saliva tests taken on their horses by the Royal Canadian mounted police during the present meeting at Stamford Park, according to David S. Gallies, chief steward at the Stamford track.

He said that those summoned included M. MacIver, Arthur Hullcoat, W. J. Donahue, T. McCarthy, W. C. Weant, P. S. Price and J. A. Smith. In the meantime horses in charge of those named will not be allowed to start.

Defends Auto Title.

Springfield, Ill., Aug. 24 (AP).—Billy Winn will defend his title tomorrow against a host of crack drivers in the American Automobile Association's 100-mile automobile dirt championship race, feature of a race program marking the final day of the Illinois State Fair.

Woodstock Nine Plays Winchester Tomorrow

Woodstock, Va., Aug. 24 (Spl.).—The Woodstock Athletic Club will meet the Winchester Park Team at Winchester in an independent game Sunday. Woodstock will in the future have a game scheduled for every Sunday for the remainder of the current season at the home park. Steps to secure games with the United States Coast Guard and Majestic Athletic Club of Washington, as well as other teams in Virginia and Maryland are being taken.

A game with the Martinsburg Blue Sox, of the Blue Ridge League, has been scheduled for the local park in the near future. According to George Holtzman, president of the Valley League, Woodstock will enter the league next year with what is hoped to be an eight-team loop.

Living Death

Was Wong's After Crash in Mid-Air but He Thought to Cut Off Switch.

By Paul Gallico.

NEW YORK, Aug. 24 (Spl.). Two Celestial fliers ticked wings over Williamsburg, which is in Brooklyn, the other afternoon. One of them, On Wong, has gone to join his ancestors, and the other, Fung Tru Schreck, made, from all accounts, a very pretty forced landing in a vacant lot, and from now on is living on what fliers call borrowed time. Wong and Schreck were staging a dog fight all by themselves, which is a dangerous thing to do, but doubly dangerous for them because, somehow, the Chinese do not seem to make very good aeroplane pilots. I have often wondered why that is, since they are small people, highly intelligent and mentally alert. But they are always getting into some scrape or other when they fool around planes, and the air school at Roosevelt used to get the jitters every time a Chinese would come along and sign up for a course.

For one thing, your true Chinaman is utterly fearless, which is a bad thing if you are going to do any extensive airplane piloting. Fate controls his destiny, and when the appointed time comes he coolly prepares to rejoin his forebears, and if there isn't time to prepare, he goes just as coolly.

Now, fate is all very well and good, but the point remains that you must keep your nose down when bringing in a ship to land and they will not fly without wings, as poor Wong discovered when he turned around and discovered that Schreck's prop had chewed off his tail surfaces.

The air plays some strange tricks on those who fool with it. The living find themselves sentenced to death and the dead find themselves strangely reprieved. Wong was a dead man while yet he lived and he must have seen his end rising relentlessly up to meet him. With his tail surfaces shredded, his controls would not work, his ship changed from a winging bird to a clod of matter and shrieked earthward to disaster. Wong must have met his fate very coolly because his switch was cut. He probably clicked it off and then simply sat and waited for what was inevitable.

I once heard the story of a Chinese steamer that was surrounded by pirates. In the saloon forward were a number of Chinese gentlemen playing at fan tan. The captain rushed forward with the news of disaster, and informed them that all was lost and that death was only a matter of five or ten minutes. "In that case," said one of the Chinese gentlemen, "there is no occasion for disturbing us," and they went on with their game.

Poor Wong must have felt something like that.

(Copyright, 1934, by Chicago Tribune-New York News Syndicate, Inc.)

Heurich Pinmen Enter National Capital Loop

A new contender for bowling honors in Washington, the Heurich Brewery team, last night was admitted to the National Capital League at the annual meeting held last night at the Lucky Strike alleys.

All officers were reelected, Joseph B. McGoolrick, president; O. D. Crockett, vice president, and Ben McAlwee, secretary-treasurer and official scorer. Seven of the ten teams in the league were represented at the meeting: Book of Washington, Heurich, Fountain Hams, Lucky Strike, King Pin, Star Service Station and Lucky Strike Barbers.

The Post Sandlotter

RAIN yesterday forced postponement of the championship play-off series in the National Capital League and the Federal League. However, the teams will take up their battles on Monday on the Ellipse diamonds. Center Market and Acacia are waging a real battle for the flag in the National Capital League. The Insurancemen won the first two games but Center Market came through with a victory in the third and the fourth game resulted in a 6-to-6 tie when the Marketmen, by virtue of a five-run rally in the last inning, snatched apparent victory from under the very noses of the Acacia nine.

The first game of the Federal League play-off will find A. G. O. (War) and the young G. P. O. Federals both eager to gain the advantage of a flying start by a victory in the first game of their series.

Cabin John, winner of the championship of the Montgomery County League of The Post Association, and Potomac A. C. tied for first place in the District Independent League, will hook up on Sunday at 3 o'clock on the Cabin John field. The game should give fans an excellent opportunity to compare the quality of baseball played in the two Post Association leagues.

Takoma A. C. plays Mount Vernon Cycle Shop nine on Sunday on the Takoma field at 3 o'clock.

The Coast Guard nine is sending out an SOS call for games for today and Sunday. The manager can be reached at National 6400, branch 676.

The Crimson Midgets are looking for games with teams in their class. Call the manager at Potomac 2321.

North Washington nine, of the Montgomery County League, is desirous of scheduling a double-header with a strong unlimited team for Labor Day, the game to be played away or on their own diamond at Four Corners. Teams interested get in touch with the manager at Georgia 1359.

The Capital Transit nine has listed plenty of action for the week-end, meeting the Potomac A. C. today at 3 o'clock. On Sunday Northwestern A. C. will be met in a double-header starting at 1 o'clock. These three games will be played on the Mount Rainier field.

The fast-traveling Renroc A. C., winners of ten straight, will engage the Takoma Northern A. C. today at Takoma. Charley Mannix, former Notre Dame ace, will hurl for the Renrocs. Manager Holland requests his players to report at the club this afternoon at 2 o'clock.

Peerless Juniors will travel to Manassas, Va., on Sunday for a game with the American Legion nine of that town. Sorrell will be sent to the mound for the Peerless nine, who are to report to the manager on Sunday morning at 10:30 o'clock.

Under the auspices of the Center Market nine, now engaged in the play-off for the championship of the National Capital League with Acacia, a moonlight excursion will be held on the Steamer Potomac on Monday evening. Members and friends of the other teams of this league as well as other leagues of The Post Association are invited.

3 Australian Mares Arrive at California

San Francisco, Aug. 24 (AP).—Three Australian brood mares, two of them with foals by Night Raid, sire of Phar Lap, arrived today aboard the Maunganui, consigned to David J. Davis, San Francisco man who owned Phar Lap. The trio were Eaglet, Phaola and Cynthia M., an Irish bred by the English sire, Eliade.

Seeks Game Tomorrow.

The Burroughs White Sox are seeking a game for Sunday on their own diamond against a strong, unlimited team. Call North 5867.

Work of the Nats

Batting.

	G.	AB.	R.	H.	2b.	3b.	Hr.	Sb.	Rbi.	Av.
Manush	110	443	78	162	36	10	11	7	70	.366
Suske...	20	76	9	25	3	1	1	1	11	.329
Travis.	93	358	44	117	20	4	1	1	46	.327
Bolton..	21	74	6	23	6	0	0	1	11	.310
Myer...	109	425	91	130	20	8	3	5	50	.306
Stone...	79	279	54	85	10	5	6	0	44	.305
Schulte.	116	453	64	133	27	5	2	3	65	.298
Kuhel..	63	263	49	76	12	3	3	3	24	.289
Cronin..	116	453	66	131	27	9	7	7	97	.289
Burke..	33	40	5	11	1	1	0	0	3	.275
Bluege..	34	126	18	32	5	2	0	0	4	.254
Gill....	13	53	6	13	4	0	2	0	5	.245
Sewell..	47	136	14	33	5	2	1	0	12	.243
Harris..	78	172	21	41	9	2	1	1	28	.238
Kress..	64	183	21	43	3	3	4	3	24	.235
Stewart.	18	31	2	7	0	0	0	0	0	.226
White'll	31	70	11	14	1	0	1	0	7	.200
Thomas	25	33	3	7	0	0	0	0	2	.197
Phillips.	45	134	4	25	6	1	2	0	15	.187
Linke...	8	11	0	2	0	1	0	0	0	.182
Weaver.	25	65	8	11	2	1	0	0	4	.169
Russell.	44	27	1	4	0	1	0	0	1	.148
McColl..	31	19	1	2	1	0	0	0	0	.105
Benson.	1	2	0	0	0	0	0	0	0	.000

Pitching.

	G.	H.	BB.	SO.	IP.	GS.	GC.	W.	L.
Benson..	1	9	5	4	7 2-3	1	0	0	0
Burke..	33	118	53	43	124 2-3	10	4	6	5
Linke..	7	69	25	15	68	2	0	2	3
McColl..	31	76	25	15	72 2-3	2	0	2	3
Russell.	44	122	37	25	105	3	1	3	6
Stewart.	18	132	30	24	106	17	5	6	8
Thomas	25	116	40	29	103	14	7	8	6
Weaver.	25	209	50	37	165	25	9	10	10
White'ill	31	217	87	73	200 1-3	26	12	12	9

Mexico's Polo Squad, Here, Young, Serious

By John R. Vosburgh.

THEY are here to play the United States Army team a series of three polo games next month, but to those young men of Mexico who arrived in the Capital yesterday, theirs is not a contest—it's a mission.

Ten thousand countrymen, men, women and children, were at the depot at Mexico City four days ago, lifting cries of "ganode los Americanos!" and "Con Dios." The eyes of Mexico will be focused on the developments at the Potomac Park polo field September 19 when the matches between the pickd teams of the United States and Mexican armies commence.

Last night they sat in an American hotel dining room, eating American food, hearing American jazz, but their conversation ran only to polo and their hopes of beating "los Americanos."

Are Trained Athletes.

From their appearance, the Mexicans do not look like the type of men any kind of team could afford to trifle with—even American Army officers. They look like athletes and you get the impression they are of the temperament which never knows when it is beaten.

From 32-year-old Capt. Antonio Perez, team captain, around the table to chunky Capt. Antonio Nova, 28, you see the clear eyes and snappy bearing of a fine athlete in top condition. Capt. Perez, a husky, 185-pounder, is the heaviest man of the six. Capt. Miguel Zabalogoita, 30, is the lightest, about 155, slight, but somehow like a horsewhip. Capt. Quintin Reys, 36, is short, and not must heavier than Zabalogoita, a little tough loking, peering out from beneath great bushy eyebrows. Capt. Jara Gracia, 32, tall and about 165 pounds, loks like a fast basket ball center, and Capt. Nic Chavez, 30, like a fast, shifty 160-pound half back.

There was one other person dining with the young mexicans, a lady, a native of Mexico, but now an American citizen, Mrs. Aimee D. Rovzar, of New York, who has been assigned to accompany the players as official translator.

Mrs. Rovzar Shines.

Without this remarkable person, any attempt to converse with the officers without knowledge of Spanish is quite impossible and your correspondent found himself wondering what good four years of Latin and three years of French do in a case like this. Mrs. Rovzar, however, transformed what would have been a hopeless impasse to a pleasant relayed conversation.

Contrary to preconceived impressions gleaned perhaps from stories of Mexican cafes, &c., the Mexican soldiers drink no liquor. They not only eschew alcohol to keep in condition for the coming matches but as a general policy. They explain that they are dedicated to sports, basket ball, rugby football, and most important of all, polo, all of which is not consistent with drinking.

Cecil Smith and Rube Williams of the All-Texas team which the Mexicans played in February, they consider the best poloists they have ever met. The officers think the American Army team a particularly tough customer, according to Mrs. Rovzar, so far as polo is concerned, but off the field are great friends with such members of the American team which visited Mexico this spring as Maj. Truscott, Lieut. Rogers, and Maj. Smith.

Cardinals Protest City's Proposed Tax

St. Louis, Aug. 24 (AP).—Officials of the St. Louis Cardinals baseball club today told aldermen the club might be driven from the city if a proposed 10 per cent municipal sports admissions tax should be adopted.

Sam Breadon, club president, asserted at a hearing that the Cardinals had lost more than $100,000 last year and the same amount in 1932.

Breadon added that the proposed tax, like the 10 per cent Federal tax, would have to be passed on to patrons, making the total cost of the grandstand seat $1.20 and of a bleacher seat 60 cents.

Dettweiler Not To Defend His D. C. Title

Date of Junior Championship Conflicts With U. S. Amateur.

BILLY DETTWEILER, youthful Congressional ace, will not defend his title in the District junior golf championship scheduled September 5, 6 and 7 at Indian Spring Country Club unless the District association, which sponsors the event changes the dates.

Dettweiler, who qualified for the National Amateur Tuesday at Five Farms, plans to leave for Brookline, scene of the National, September 4, thereby making it impossible for him to participate even in the 18-hole qualifying round of the junior championship.

Dr. W. C. Barr, secretary of the association, has been asked by friends of the 16-year-old champion to set suitable dates so that Dettweiler might play, but up to last night he had rendered no decision in the matter. Dr. Barr stated that he did not think "there was much chance of changing the dates, much as the association would like to have Dettweiler defend his title."

Tom Moody, well-known Washington sportsman, and member of Kenwood and Congressional Country Club, stated yesterday that he would underwrite $1,000 of the $7,500 which the National P. G. A. requires as guarantee for the championship which a District club has been asked to accept. Reports persisted yesterday that Congressional was "greatly interested" in the P. G. A. championship, and the matter is expected to come before the golf committee in a few days.

A pro-amateur sweepstakes sponsored by the Middle Atlantic P. G. A. will be held Monday at Woodmont Country Club.

Al Houghton, Kenwood pro, was extended a special invitation by George Jacobus, National P. G. A. president, to become this district's entry in the $2,500 New England Golf Championship—a new tournament—scheduled at Providence, R. I., September 17, 18, 19. Houghton will accept, he said. He will compete also in the Glens Falls, Hershey, Louisville and Columbus tournaments, in addition to his own National Capital Open.

Damascus Wins, 16-3, Over New Market Nine

New Market, Aug. 24 (Spl.)—New Market fell an easy victim to Damascus in the Tri-County League, 16 to 3. Buxton held the Frederick County team to 6 hits, while the Montgomery County outfit rapped Garret for 16, including 2 doubles and a pair of triples.

New Market scored two in the first frame and one in the third, Buxton settled down after this session and held New Market scoreless the remainder of the game. Damascus took the lead by making three runs in the fourth inning and had easy sailing the rest of the way.

Damascus.	AB	H	O	A	New M'ket.	AB	H	O	A
H.B'ette.lf	6	3	1	0	Bradley.ss.	4	0	2	1
Snapp.3b.	6	2	2	2	Sum'ers.3b.	1	1	0	1
Cline.rf.	4	2	0	0	Boyer.1b.	1	0	5	0
King.ss.	6	2	1	4	Geisler.2b	4	0	0	2
Watkins.c	4	2	5	4	Umb'ger.cf	4	3	2	3
E.H'ley.cf.	4	1	2	0	Zim'an.1b.	4	1	9	2
G.H'ley.cf.	1	0	0	0	Wood.lf.	4	0	3	0
Hyatt.1b.	4	1	10	0	Carson.c.	3	0	5	2
Day.1b.	4	1	1	0	Hall.rf.	4	1	1	0
Purdum.2b	5	3	3	1	Garrett.p.	4	0	0	2
J.B'ette.2b	1	0	1	1					
Buxton.p.	3	0	1	0	Totals.	33	6	27	13
Totals.	44	16	27	12					

Damascus .... 0 2 1 3 3 0 3 4 0—16
New Market .... 2 0 1 0 0 0 0 0 0— 3

Runs—H. Burdette (2), Snapp (2), Cline (2), King (2), Watkins, E. Hurley, Hyatt, Purdum, Buxton, Summers, Umberger. Errors—Snapp, Watkins (2), Bradley, Summers, Boyer, Geisler, Umberger, Zimmerman, Carson, Garrett. Two-base hits—H. Burdette, Purdum. Three-base hits—Watkins, Cline, Umberger. Sacrifices — Watkins, Buxton. Stolen bases—Watkins, Cline, H. Burdette, Snapp, Carson. First base on balls—Off Buxton, 3; off Garrett, 4; off Umberger, 1. Struck out—By Buxton, 5; by Garrett, 2; by Umberger, 2. Hit by pitched ball—By Garrett (Cline, Hyatt). Hits—Off Umberger, 7 in 4 innings; off Garrett, 9 in 5 innings. Left on bases—Damascus, 11; New Market, 6. Umpire—Schrider.

Bass Finishes Training at Home

Move Taken to Mean Invader Has Respect for Sarron.

FORSEEING a contest so close that a feather on the scale will change the tide of battle Benny Bass, the Philadelphia Flailer, yesterday decided to finish training for his Monday night setto against Pete Sarron in his native bailiwick instead of winding up the conditioning grind here, as previously announced. Bass now is expected to arrive in Washington late tomorrow afternoon.

Official releases from Bass' Philadelphia camp state emphatically that the Fish is having no difficulty making the 129-pound weight limit agreed upon for the bout, but information from reliable local ssources indicates that his sudden decision to conclude his training in the City of Brotherly Love was reached after he was unable to hammer his poundage below 132 pounds yesterday morning.

Bass Respects Foe.

Bass has admitted frankly that storm warnings have come to him regarding Sarron. From trustworthy sources he has been informed that he may receive a most unpleasant surprise when he squares off with the Birmingham Buzz-saw and it has been freely predicted that he must knock out Sarron within three or four rounds—or else. It is these predictions, from Philadelphians who saw Sarron in several spectacular battles in Florida last winter which have induced Bass to train as he never trained before for the forthcoming encounter.

Up in New England, Eddie Hogan, the promising Waterbury, Conn., heavyweight, is rounding into his finest fettle for his eight-round semifinal against Chester Matan, rugged old New York trial horse. Billy Duffy, comanager of Primo Carnera, who recently acquired the young Irish-Lithuanian's contract, has gone to heavy expense to bring the lad along.

Duffy has consistently refused to stick his prospect in over his head, but has always matched him with fighters calculated to give him a good battle. For the Matan bout, he has hired a flock of good sparmates, even though Hogan decisively outpointed Matan in a four-round preliminary to the Carnera-Baer shambles in New York.

Sought Hogan's Contract.

Charley Johnston, brother of James Joy Johnston, boxing impresario of Madison Square Garden, is reported to have attempted to obtain Hogan's contract, as had Jimmy Bronson. They both saw promise in the 216-pounder who boxes well and hits like a battering ram. Neither was successful, however, because Duffy got there first and laid his money on the line for Hogan's contract. Duffy does not believe that Hogan is ready yet for the Hamases, Bears or Laskys, but he does think he soon will be troubling the top flighters.

Fred Wallmeyer, who was scheduled to do six rounds of battle against Otto Kushmer in a preliminary, has been forced off the card by an injured hand. His place on the program has been taken by Bob Turner, of Alexandria.

Columbian League.

Col'bians.	AB	H	O	A	Takoma.	AB	H	O	A
Don'son.rf	2	0	0	0	Golds'y.lf.	5	1	1	0
Norton.rf..	2	0	0	0	Sim'ons.1b	4	0	8	0
W'iams.c..	4	0	5	0	Se'wick.p	4	1	0	2
Bond.1b..	4	1	14	0	Thomas.cf.	4	1	2	0
Rob'ette.ss	3	1	1	4	Norris.c...	4	0	12	0
Roberts.lf.	4	2	3	0	Ellis.rf...	4	0	1	0
Tolson.3b.	4	1	2	3	Good'an.2b	2	0	1	0
Dennis.p.	4	1	1	9	Patton.2b.	2	2	2	3
R.C'ano.2b	3	0	1	1	Jenkins.ss.	4	0	0	3
And'son.cf	3	0	0	0	Webb.3b...	3	0	0	3
					Lindsay....	1	0	0	0
Totals.	33	6	27	17	Totals.	37	5	27	8

Columbians .... 0 2 0 0 0 0 0 1 0—3
Takoma .... 0 0 0 0 0 0 0 2 0—2

Runs—Roberts, Tolson, Bond, Goldsworthy, Sedgwick. Errors—Bond, Tolson (2). Two-base hits—Roberts (2), Thomas. Double play—Dennis to Tolson to Bond. First base on balls—Off Sedgwick, 1. Hits—Off Dennis, 5 in 9 innings; off Sedgwick, 6 in 9 innings. Struck out—By Dennis, 3; by Sedgewick, 11. Winning pitcher—Dennis. Losing pitcher, Sedgwick. Umpire—Coll. Time of game—Two hours.

B. Myers.	AB	H	H	A	Col'bians.	AB	H	O	A
C.Smith.2b	2	0	0	2	D'son.lf.cf.	2	0	0	0
L.S'th.rf.ss	3	0	0	1	R'erts.c.ss.	4	1	0	0
Forman.rf	1	0	0	0	Bond.1b.	3	1	1	0
Tubbs.cf..	1	1	1	0	R'ette.ss.lf	2	2	0	0
Caffi.ss.p	3	2	2	3	Dennis.3b.	2	1	3	0
McG'ety.lf	2	1	0	0	And'son.cf.	2	0	0	0
Alex'er.c.	2	0	3	0	Williams.c.	3	1	2	0
P.Smith.3b	0	0	4	4	Tolson.p.	4	1	1	0
Huff.1b..	2	0	3	0	Norton.2b.	4	1	2	0
Sch'ff.rf.p	2	0	0	0	Risdon.rf.	3	2	0	1
Totals.	15	4	15	8	Totals.	26	10	15	7

Buddy Myers .... 2 0 1 0 0—3
Columbians .... 6 3 2 0 6—17

Runs—Donaldson, Roberts, Bond (3), Robinette (3), Dennis (2), Williams (3), Tolson, Risdon (2). Two-base hits—Bond, Risdon. First base on balls—Off Caffi, 10; off Tolson, 7. Hits—Off Tolson, 4 in 5 innings; off Caffi, 10 in 5 innings. Struck out—By Tolson, 2; by Caffi, 4.

Gibson Leads Church Loop Batters

Grace Team Star Hits .564 to Beat Out Albert, of Mt. Vernon.

Standings.

First series.	W.	L.	Second series.	W.	L.
Grace Epis.	8	0	Grace Epis.	6	2
W. W. Bapt.	4	2	Metropol. Bapt.	4	3
Metropol. Bapt.	1	5	W. W. Baptist	3	4
Mt. Vern. M. E.	1	5	Mt. Vern. M. E.	3	5

FINAL averages of the Georgetown Church League of The Post Association reveal the fact that the leading hitter of the league was "Gibby" Gibson, of the Champion Grace nine. Gibby slashed out 22 hits in 39 trips to the plate for a season average of .564.

Runner-up to Gibson was Hoggie Albert, Mount Vernon outfielder, who batted .467. The leading pitcher of the league was Vernon O'Meara, Grace mainstay, who turned in six wins as against one defeat, though Gibby Gibson, his teammate, turned in three wins without a defeat.

Having won the league championship, furnished the leading batter and pitcher, Grace made a clean sweep of honors when Jack Boteler, their first sacker, ended the season with six circuit clouts to lead the league in this respect.

Grace Episcopal.

	G	AB	R	H	HR	E	Av.
Gibson	11	39	11	22	2	0	.564
Crown	11	36	13	16	1	2	.444
H. Beall....	10	25	6	11	0	0	.444
Boteler	14	42	16	18	6	4	.429
Cozzens	14	42	6	17	0	1	.405
Pizza	14	49	13	19	2	2	.388
E. Plumb....	15	49	20	19	1	1	.388
Tennis	13	39	9	13	0	1	.333
C. Plumb....	6	16	3	5	0	0	.313
Gillars	14	43	13	13	0	4	.302
Saul	6	15	2	4	0	1	.267
O'Meara	13	30	2	7	0	4	.233
Severn	7	21	4	2	0	1	.095

Metropolitan Baptist.

	G	AB	R	H	HR	E	Av.
Sheiry	5	17	5	6	0	1	.353
H. Everett ...	13	34	8	10	0	5	.294
Crandall	10	21	4	6	0	2	.286
B. Everett ...	12	37	4	10	1	4	.270
Sinclair	12	37	9	9	0	3	.243
Omohundro ..	12	32	6	7	0	1	.219
Shankle	13	25	1	5	0	3	.200
Kennard	10	25	3	4	0	1	.160
Barrack	9	22	0	3	0	5	.137

West Washington Baptist.

	G.	A.B.	R.	H.	H.R.	E.	Ave.
Terry	7	25	6	10	0	1	.400
Linger	13	47	5	18	0	3	.383
Darne	14	40	12	15	0	2	.375
Hospital	12	11	3	4	0	1	.364
Bowman	9	20	11	7	2	2	.350
Feiner	9	38	10	13	3	1	.342
Brothers	14	30	7	9	0	0	.300
Wanley	13	46	14	13	0	3	.283
Batson	5	11	3	3	1	0	.273
Bean	5	15	4	4	0	0	.267
Timmons	13	38	9	10	0	0	.263
Cleary	7	20	3	5	1	0	.250
Honaback	9	23	8	5	1	1	.217

Mount Vernon M. E.

	G.	A.B.	R.	H.	H.R.	E.	Ave.
W. Albert....	8	30	6	14	0	5	.467
Maupin	5	17	0	7	0	1	.412
Douglas	11	37	7	15	0	1	.405
R. Fletcher...	7	24	6	9	0	0	.375
Owen	6	14	3	4	0	0	.286
Burgess	11	37	9	9	1	9	.243
Heison	11	29	7	7	0	4	.241
Firth	8	21	0	4	0	3	.190
C. Albert.....	6	13	0	2	0	0	.154
G. Fletcher...	7	18	3	1	0	0	.056

Pitching Records.

	W.	L.		W.	L.
Gibson (G.)	3	0	G.F'cher (Mt.V.)	1	3
M.Boteler (G.)..	1	0	Timmons (W.W.)	0	1
C.Plumb (G.)..	1	0	Holland (W.W.).	0	1
Ho'back (W.W.).	1	0	Darne (W.W.)..	0	1
Bean (W.W.)...	1	0	Porter (Mt.V.)..	0	1
Taylor (Mt.V.)..	1	0	Sinclair (Met.)	0	1
J.Wilson (Met.).	1	0	Yeatman (Met.).	0	1
O'Meara (G.) ...	6	1	Davis (Met.)..	0	1
C.Albert (Mt.V.)	2	1	Cr'dall (Met.)..	0	1
Terry (W.W.)...	3	2	Quarles (Mt.V.).	0	2
Sheiry (Met.)..	2	2	Shankle (Met.)	0	2
Barnes (G.) ...	1	1	H.Everett (Met.)	0	2
Batson (W.W.).	1	1			

Remington Outslugs Warrenton Team, 9-4

Warrenton, Va., Aug. 24 (Spl.). The Wanderers of Warrenton were defeated by a hard-hitting Remington team on the Remington diamond yesterday, 9 to 4. Remington took an early lead with two runs in the opening frame. The Wanderers put themselves on top by scoring four runs in the third, but in the fourth session Remington began slugging and collected five more runs.

Welch, pitching for Remington, blanked the Wanderers the rest of the way and his teammates put over two more tallies in the eighth.

Wand'rs.	AB	H	O	A	Rem'ton.	AB	H	O	A
Wil'ham.ss	5	3	0	0	Olinger.2b.	5	2	4	0
L.S'uth.3b	5	0	2	2	N.Herring.c	5	1	0	1
Kessler.c..	5	1	3	0	J.Her'ng.ss	5	1	3	2
Sud'uth.1b	5	3	9	1	Hilton.cf..	5	1	0	0
Ruffner.lf.	4	0	0	0	Brooks.rf..	4	2	0	0
Reid.rf..	1	0	0	0	Corn'ell.3b	4	3	2	1
Thayer.2b	4	1	2	1	Payne.lf..	4	1	0	0
Grayson.cf	4	0	1	0	Baldwin.1b	4	1	10	0
Ball.p....	4	1	7	0	Welch.p...	4	1	0	1
G'horpe.rf	3	0	0	0	Totals.	40	13	27	5
Totals.	40	9	24	4					

Wanderers .... 0 0 4 0 0 0 0 0 0—4
Remington .... 2 0 0 5 0 0 0 2 x—9

Runs—Willingham, L. Sudduth, Kessler, Ball, Olinger, N. Herring, Brooks, Cornwell (2), Payne, Hilton, Welch, J. Herring. Three-base hit—Baldwin. Two-base hit—Hilton. Stolen bases—Olinger, Payne, Welch. Errors—J. Herring (2), Cornwell (2), Payne, Welch. Struck out—By Ball, 7; by Welch, 7. First base on balls—Off Welch, 5. Left on bases—Wanderers, 11; Remington, 7.

Charlotte Wins, 9-4; Cumberland Gets Bye

Gastonia, N. C Aug. 24 (AP). Charlotte, N. C., eliminated the Tampa, Fla., entry in the American Legion Junior Baseball Tournament for the eastern section here today by a score of 9 to 4, and then engaged Trenton, N. J., in a game to decide which will enter tomorrow's finals.

Score by innings:

R. H. E.
Charlotte ..... 010 400 040—9 10 3
Tampa .... 100 003 000—4 7 4
Allison and Robinson; Cuellar, Acosta and Schiro.

Takoma Wins.

Takoma.	AB	H	O	A	Capital.	AB	H	O	A
Gold'y.lf..	3	3	4	1	Orme.ss...	4	2	2	4
Patten.p..	3	1	3	3	Kidwell.p.	4	2	2	1
Simons.1b	4	2	8	4	Hughes.lf..	4	1	0	0
Thomas.cf	3	1	1	0	Jacobs.c..	4	1	2	0
Norris.c..	4	2	2	1	Zepp.1b...	3	1	6	2
Ellise.rf..	4	2	0	1	Ayres.cf...	2	0	0	0
He'shill.2b	4	1	2	1	McG'th.3b.	2	0	4	0
Jinkens.ss	3	2	1	4	C.Lewis.2b	3	1	2	4
Web.3b...	4	2	0	2	Jenison.rf.	3	0	0	0
Totals.	38	18	21	17	Totals.	27	9	20	19

Takoma .... 0 0 0 1 0 2 1 0—3
Capital .... 0 0 0 0 0 0 0 3—3

Runs—Norris, Jinkens, Web, Goldsworthy, Jacobs, Hughes, Kidwell. Errors—Jinkens, Hempwell, Hughes, Zepp, Orme. Two-base hit—Kidwell. Stolen base—Jacobs. Double play—Kidwell to Zepp to Lewis. Left on bases—Capital A. C., 6; Takoma A. C., 8. First base on balls—Off Patton, 6; off Kidwell, 5. Struck out—By Kidwell, 11; by Patton, 8. Wild pitch—Kidwell. Passed balls—Jacob, Norris.

Grid Star Sentenced.

Washington, Pa., Aug. 24 (UP). Charles Goldner, Warren, Ohio, 19-year-old freshman football star at Washington and Jefferson College last year, today was given a suspended sentence for two years when he pleaded guilty to involuntary manslaughter in the death of Thomas W. Smith, jr., Pittsburgh.

He was also ordered to pay $300 fine and costs.

Smith was killed April 25 when Goldner ejected him from a hotel where Goldner was employed.

Stocks Finish Idle Session With Rallies

Rails Again Lead Rise; Sales Volume Totals 746,700 Shares.

New York, Aug. 24 (AP).—After idling most of the day, the stock market resumed its recovery movement in the final hour of trading today and closed with moderate gains.

A somewhat more cheerful tone was general in financial markets. A rally in United States Government bonds, a steady dollar and firmness of commodity prices lifted hopes that a turn for the better in market sentiment would be translated into more business activity after Labor Day.

Rails again led the rise of the share market. Together with industrials, they sold at new tops on the recovery from the July 26 low points. The Standard Statistics Co. average for 90 stocks advanced 1.4 points to 75.6.

Late Trading Heavier.

Increased trading on the late upturn made up for dullness earlier and the day's volume, at 746,700 shares, was approximately the same as in the preceding session.

Gains of fractions to about 2 points were general for such issues as American Can, U. S. Steel, American Telephone, General Motors, General Electric, Allied Chemical, Du Pont, Montgomery Ward, Santa Fe, New York Central, J. I. Case, and Bethlehem Steel.

Livestock Price Gains.

Further gains in livestock prices and firmness in other commodity markets focused speculative attention upon meat packing and other food groups. Armour of Illinois preferred issues made new 1934 tops.

The Moody index of spot commodity prices extended its advance, touching a 1934 peak at 155.3, compared with 154.6 yesterday. Grains firmed, with wheat up ½ to ⅞ of a cent a bushel. Cotton ended with advances of 45 to 55 cents a bale.

Further exports of gold, as well as Secretary Morgenthau's assurance yesterday that there would be no change for the present in the gold value of the dollar, steadied the American currency. A decline of more than a cent in the British pound reflected weakness of that money in Paris.

The conference of administrative leaders in Washington was attended by further discussion in the financial community of a possible "swing to the right." Definite developments were awaited for light on the Administration's policies after Labor Day.

Money Markets

Foreign Exchange.

New York, Aug. 24 (AP).—Foreign exchange irregular; Great Britain in dollars, others in cents.

Great Britain demand, 5.07; cables, 5.07.

France demand, 6.69½; cables, 6.69½.

Demand Rates.

Italy	8.71½	*Austria	19.20
Belgium	23.84	*Hungary	30.25
Germany	39.75	Rumania	1.03
Holland	68.80	*Argentina	33.80
Norway	25.50	*Brazil	8.60½
Sweden	26.15	Tokyo	30.14
Denmark	22.65	Hongkong	39.31¼
*Finland	2.25	Shanghai	35.50
Switzerland	33.14	Mexico City (silver peso)	27.95
Spain	13.88	Montreal in New York	102.93¾
Portugal	4.63	New York in Montreal	97.12½
Greece	.96½		
Poland	19.20		
Czecho'vakia	4.22		
Yugoslavia	2.32		

*Nominal.

New York.

Time loans steady; 60 days-6 months, ¾@1 per cent. Prime commercial paper, ¾. Bankers' acceptances unchanged. Rediscount rate, New York Reserve Bank, 1½ per cent.

Bar silver steady, ⅛ lower at 49⅝.

London.

Bar gold advanced 7½ pence in 139s 3d. (U. S. equivalent $35.38 on basis of sterling opening at $5.08⅛).

The Bank of England today bought £85,100 in bar gold. Money ¾ per cent. Discount rates, short bills ¾; three-month bills 11-16@¾.

Bar silver quiet, unchanged at 21 9-16d.

Paris.

Three per cent rentes 71 francs 5 centimes; 4½ per cent rentes 86.25. Exchange on London 75.73. The dollar was quoted at 14.93¾.

Chicago Stocks.

(Furnished by W. B. Hibbs & Co.)

	Bid.	Asked.
Yellow Taxi	12	13
Thompson	5	5½
Wahl	1⅜	1½
Butler Bros.	8¼	8½
National Leather	1¼	1¾
Swift	19⅝	19¾
Swift International	38	38½
Libby, McNeil & Libby	7½	7⅝
Midwest Oil		⅛
City Con com	⅛	¼
Edison	47½	48½
Public Service $100 par	13½	15
Public Service no par	13½	14¾
Quaker com	121	124
Quaker pfd	125	130
Bendix	13	13½
Borg Warner	22¼	22½
Illinois Brick	3⅝	4⅛
U S Gypsum	40½	......
Great Lakes Dock & Dredge	16	16⅜
Conso com	⅛	¼
Conso pfd	1	2
Electric Household	15½	16
McCord	10	12

Treasury Certificates.

(Reported by Charles D. Barney & Co.)

Rate	Maturity	Bid	Offer
1½	Sept. 15, 1934	100 15-32	100 18-32
2¼	Dec. 15, 1934	100 26-32	100 29-32
2½	Mar. 15, 1935	101 14-32	101 17-32
3	June 15, 1935	102 10-32	102 13-32
1⅝	Aug. 1, 1935	101 10-32	101 13-32
2½	Dec. 15, 1935	102 21-32	102 24-32
2⅞	April 15, 1936	103 24-32	103 28-32
3¼	Aug. 1, 1936	104 26-32	104 30-32
2¾	Dec. 15, 1936	104 2-32	104 6-32
3	Feb. 15, 1937	104 18-32	104 24-32
3	April 15, 1937	104 18-32	104 24-32
3¼	Sept. 15, 1937	104 28-32	105 2-32
2⅝	Feb. 1, 1938	102 26-32	103
3	Mar. 15, 1938	103 28-32	104 2-32
2½	June 15, 1938	103 16-32	103 22-32
2⅛	June 15, 1939	100 20-32	100 26-32

Metal Market.

New York, Aug. 24 (AP).—COPPER—Quiet; electrolytic, spot and future, Blue Eagle, 9.00.

TIN—Barely steady; spot and nearby and futures, 51.75.

IRON—Quiet, unchanged.

LEAD—Barely steady; spot, New York, 3.70; East St. Louis, 3.60.

ZINC—Quiet; East St. Louis, spot and future, 4.25.

ALUMINUM—20.00@23.30.

ANTIMONY—Spot, 8.75.

Baltimore Securities.

Baltimore, Aug. 24.—Closing prices:

Stocks.

Black & Decker pfd	14
C & P Telephone pfd	117⅝
Coml Credit 6½% pfd	108
Cons Gas Elec & Pow	63
Maryland Casualty	1⅝
New Amsterdam Casualty	8
Monon W Pa P S 7% pfd	18
U S F & G	4⅝
Bonds.	
Balto City 4s 1957 2d Wat Corp	105

Goods Markets.

New York, Aug. 24 (AP).—Cotton goods markets were moderately active today and prices were strong. Silk prices were steady and there was a better demand for silk greige goods. Wool goods markets were dull. Burlap was steady. Rayon yarns and piece goods sold in fair volume.

Chicago Egg Futures.

Chicago, Aug. 24 (AP).—Butter futures, storage standards, November, 27. Egg futures, refrigerator standards, October, [illegible]

Robey's Review

Finance Economics Business

If Confidence Is to Be Materially Aided by Washington, More Than Half-Hearted Statements Will Be Required.

By Ralph West Robey.

Statements of various Administration spokesmen designed to bolster confidence have enjoyed only limited success. They have been read, needless to say, with the greatest interest. Attempts have even been made to read between the lines in order to make them sound better. All of it, however, has been of no avail. The statements always include, either directly or by implication, disturbing reservations and limitations. And, in consequence, the confidence they have engendered has been a confidence with reservations and limitations.

Consider, for example, the effort of Secretary Roper to assure the business community. He said "our Government * * * resents unthinking statements or subtle suggestions that the profit motive in American life has been or is to be abolished." Of course, the Secretary might have said that the Government stands firmly against the abolition of the profit motive, instead of merely that it resents "unthinking statements," but perhaps that is asking too much.

Even This Assurance Undercut By Important Reservation.

Mr. Roper, however, did not let even his left-handed assurance stand by itself. He went ahead: "There has been legitimate objection to such things as unfair profits, as, for example, profits on watered stock or salaries which are out of proportion to services rendered." When that is added, the first statement becomes rather meaningless. We all know that there has been objection to some of the methods used to make profits in the past. We all would object to a repetition of them. But what we do not know are the specific methods to which the Administration objects and the methods that it is determined to prevent in the future. And before we can get much encouragement out of Mr. Roper's statement we have to know this. His "assurance," accordingly, leaves us about as much bewildered as ever.

Somewhat the same reaction has been caused by Secretary Morgenthau's statement on our monetary policy. He says there has been no change of policy. What we want to know is what is the policy in which there has been no change. Is it an uncompromising stand against further devaluation of the dollar? Or is it nothing more than a policy of doing nothing more with the currency until it becomes politically expedient to cut the dollar more or to "do something more for silver?" Until these questions are answered it means little to say that there has been no change in the policy.

Past Record Causes All Statements to Be Suspect.

Apparently what these spokesmen overlook is that because of the past record every statement of the Administration is suspect. We were told that the gold standard would be defended. We were told that we would have a policy of sound money. We were told that the budget would be balanced. We were told that the railroads would be rehabilitated. These were campaign promises. During the last 18 months the list of declarations of policy that proved to be wrong has increased by leaps and bounds. We were assured that the Thomas inflationary powers would not be used. We were assured that the President had no intention of doing anything for silver. We were assured that the CWA would use only $400,000,000. And so it has gone.

With such a background there is little reason to expect a great favorable reception for assurances that are loaded with reservations. In fact, with this record it would be surprising if such half-hearted statements as those of Mr. Roper and Mr. Morgenthau resulted in even half-hearted confidence.

(Copyright, 1934.)

U. S. Treasury Receipts.

(Associated Press.)

The position of the Treasury August 22: Receipts, $81,525,746.52; expenditures, $62,071,172.03; balance, $2,233,710,899.49; customs receipts for the month, $15,689,185.01.

Receipts for the fiscal year, $435,203,501.53; expenditures, $818,874,814.38 (including $416,953,010.48 of emergency expenditures); excess of expenditures, $383,671,312.85; gold assets, $7,982,997,401.72.

(United Press.)

Government expenses and receipts of the current fiscal year to August 22, compared with the corresponding period of the previous fiscal year:

	This year.	Last year.
Expenses	$818,874,814.38	$528,217,176.99
Receipts	435,203,501.53	311,235,763.40
Deficit	383,671,312.85	216,981,413.59
Cash bal.	2,233,710,899.49	

Steel Prices Unchanged.

New York, Aug. 24 (AP).—Steel prices unchanged.

Foreign Markets.

(Associated Press.)

London—Quiet irregularity developed on the stock exchange today. Transatlantic issues, foreign rails and industrials were affected by profit taking, but other sections held mostly steady. Kaffirs improved on the rise in the price of bar gold, while rubber and oil shares gained on speculative support. The market closed irregular.

Paris—Continuing to drop for the third day in succession, the pound sterling lost 30 centimes on the bourse today for another new low record. The market otherwise was quiet with business stagnant, rentes alone gaining slightly. The closing was firm.

Berlin—A further improvement was registered on the boerse today, prices stiffening throughout the list. The closing was steady.

Dried Fruits Steady.

New York, Aug. 24 (AP).—DRIED FRUITS—Steady, unchanged.

Bond Market Drives Higher; Trading Lags

Secondary Groups in Lead; Sales Turnover Cut to $9,130,000.

New York, Aug. 24 (AP).—Bond prices were well maintained today, especially by the secondary corporate groups and United States Governments, although the volume receded considerably below that of the previous session.

Transfers approximated $9,130,000 par value, compared with $13,602,000 on Thursday. The turnover in Governments aggregated only $2,790,000 against $6,700,000 the day before.

The Standard Statistics Co. average for 60 domestic corporate loans advanced one-tenth of a point to 84.3.

Strength in Rails.

Strength in the lower-priced carrier issues provided the feature of the day's market.

After fluctuating in a narrow range throughout the forenoon trading, a substantial pickup in demand for the rails carried a number of these lines 1 to 2 or more points higher. Although price investments participated in the improvement, gains here were generally confined to the fractional area.

Denver & Rio Grande 4½s advanced 4¼ points to 43, International Great Northern 5s were 2 higher at 30, Baltimore & Ohio 4½s gained 1¼ to 60, and Missouri Pacific 5s were 2¼ up at 25⅛. Others closing 1 to 2 better included some obligations of Illinois Central, Erie, St. Paul, New Haven, Norfolk & Southern, St. Louis Southwestern, Southern Pacific and Texas Pacific.

Moderate Gains Recorded.

In the higher priced groups moderate advances were recorded by some bonds of American Telephone, Chesapeake Corporation, Chicago Union Station, Consolidated Gas, General Public Service, Inland Steel, Lowe's, Sinclair Oil and Western Union. American Sugar Refining 6s gained 1⅛ to 106⅝.

With two exceptions the Government list improved three thirty-seconds to ten thirty-seconds of a point. Treasury 4¼s of 1945, in which the turnover was the largest, was nine thirty-seconds higher at 102.11. Home Owners 3s closed five thirty-seconds up at 98.

The foreign section was unsettled by weakness of German government issues. The Reich 7s dropped 2¾ points to 41¾, equaling their all-time low, and the 5s were 2 lower at 31. Argentine issues, which have enjoyed a substantial rally in the past two weeks, were inclined to sag, although the declines were in most cases less than a point.

Curb's Prices Turn Upward Under Buying

Specialities, Utilities, Oils Advance; Sales Fall to 168,000 Shares.

New York, Aug. 24 (AP).—Early indecision gave way to a resumption of buying on the curb exchange today, and prices finished fractions to around a point higher. Volume spurted on the upturn.

Forenoon dealings were dull and narrow, except for a mild demand for utilities. The list continued to mill about quietly until the last hour, when the trend turned indecisively upward, with specialties, utilities, oils and others meeting substantial buying.

Aluminum Co. of America and Columbia Gas & Electric preferred firmed around 2 each, while gains of about a point were recorded by Creole Petroleum, American Gas & Electric, Hiram Walker, Philip Morris Consolidated and Pan-American Airways. Recent firmness persisted in Swift & Co. and Swift Internacional, both establishing new 1934 marks, accompanied by brisk dealings.

Transfers which approximated 168,000 shares were a shade under yesterday.

Trade Trends.

(Associated Press.)

Canned foods—Higher prices have been posted on a number of California fruits, according to trade reports. Many canners of corn in Maine and the Middle West are said to be out of the market.

Lead—Sales during the past week were 3,200 tons, according to the Lead Industries Association. The trade estimates that about 50 per cent of the September requirements of consumers is yet to be purchased.

Flour—Bakers' patents have been lowered about 5 cents a barrel in the New York district. Forward purchasing is light in comparison with that coming into the market for immediate needs.

Chocolate—Sales by United States chocolate manufacturers of finished products for the first seven months of 1934 were 52.8 per cent greater in value than sales in the similar period in 1933, according to the United States Department of Commerce. The statistics covered sales of such products as chocolate bars, drops and candies.

Lumber—Production for the week ended August 18, as reported by the National Lumber Manufacturers Association, was 204,703,000 feet, against 211,487,000 in the previous week; shipments, 209,157,000 feet, against 225,267,000 feet; orders, 184,465,000 feet, against 194,242,000 feet.

The Markets at a Glance

What The Stock Market Did.

	Fri.	Thur.
Advances	406	239
Declines	96	250
Unchanged	116	164
Total issues	618	653

Stocks—After idling most of the session, stocks staged a rally, led by rails. A somewhat cheerful tone prevailed in financial markets. Advances averaged 1.4 points. Sales volume totaled 746,700 shares.

Bonds—Prices were well maintained and the market made an average gain of one-tenth of a point. Secondary corporate groups and Government issues provided the strength. Sales decreased to $9,130,000.

Curb—The market moved upward under a buying drive. Specialites, utilities and oils advanced. Sales volume was slightly lower at 168,000 shares.

Wheat—Buying rallies just before the close enabled wheat to renew its climb. The spurt was attributed to the improvement in stocks. Corn was a rallying influence. September wheat sold at 1.04; December at 1.04¾.

Cotton—Trade buying and covering pushed prices moderately higher. October sold at 13.35. The general market advanced 9 to 11 points. December closed at 13.49.

Rubber—Crude rubber futures closed steady, 2 to 3. September sold at 15.69; October at 15.84.

Sugar—Raw sugar was lower at 3.22; refined sold at 4.70.

Coffee—Spot coffee was quiet. Santos No. 4 sold at 11½; Rio No. 7 at 9⅞.

Silver—Bar silver was lower. It sold in New York at 49⅝ cents per ounce. It was unchanged in London at 21 9-16 pence.

Gold—Bar gold sold at 139 shillings and 3 pence in London.

Dollar—The United States dollar was still steady on foreign exchanges. It stood in New York, with reference to other currencies, $5.07 to the English pound; 6.69½ cents to the French franc, and 39.75 cents to the German mark.

De Marco Passes Test For Washington Bar

John M. De Marco, manager of the Seventh street branch of Hamilton National Bank, has passed the examination for the District of Columbia bar. Mr. De Marco was cashier of the former Seventh Street Savings Bank which, in 1933, became a component of Hamilton National Bank.

Mr. De Marco was born in this city, received his education in a private school and was graduated from Washington Chapter, American Institute of Banking. All of his business career has been associated with the Seventh street institution. He entered its employ in 1919 as a clerk and later became assistant cashier. He was elected to the cashership in 1930.

Naval Stores Steady.

Savannah, Aug. 24 (AP).—TURPENTINE—Steady, 41½; sales, 280; receipts, 320; shipments, 197; stock, 15,363.

ROSIN—Firm; sales, 448; receipts, 1,345; shipments, 3,535; stock, 133,322. Quote: B, 4.10; D, 4.15; E, 4.20; F, 4.28; G, 4.30; H and I, 4.35; K and L, 4.45; M, 4.45; N, 4.60; WG, 4.75; WW and X, 5.00.

Rubber Closes Steady.

New York, Aug. 24 (AP).—Crude rubber futures closed steady, 2 to 3 lower; September, 15.69@15.70; October, 15.84 [illegible]; December, 16.15; January, 16.28 nominal. Smoked ribbed spot closed 15.75 nominal.

Transactions on N. Y. Bond Market

(Associated Press.)

Total sales yesterday, $9,130,000; previous day, $13,602,000; week ago, $8,450,000; year ago, $12,955,000; two years ago, $13,751,000; January 1 to date, $2,588,034,000; year ago, $2,283,475,000; two years ago, $2,083,992,000.

U. S. GOVERNMENT BONDS.

(Sales in $1,000. High, Low and Last in 32ds.)

Sales		High	Low	Last
[illegible]				

CORPORATION BONDS.

Sales		High	Low	Last
[illegible]				

Bond Averages Daily

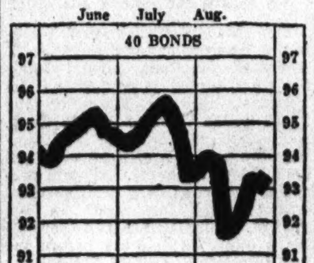

Sales		High	Low	Last
[illegible]				

FOREIGN BONDS.

Sales		High	Low	Last
[illegible]				

XIN—Ex interest. CT—Certificates.

Commodities Price Range

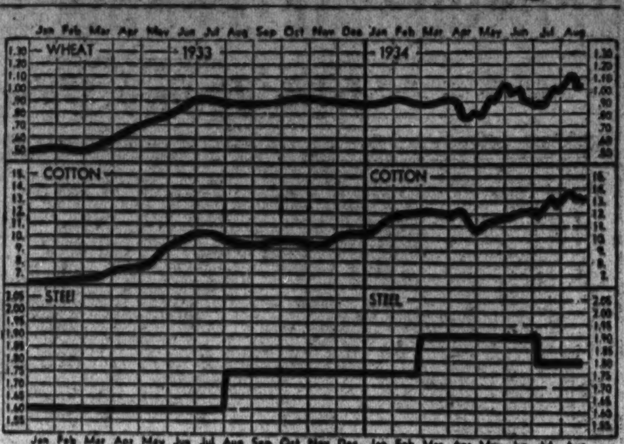

Leaders in Markets:	Today	Yes'day	Week Ago	Month Ago	Year Ago
Cotton, New York (Oct.)	13.35	13.24	13.40	12.85	9.51
Wheat, Chicago (Sept.)	1.04	1.03¼	1.01¼	98 ½	85 ⅛
Corn, yellow, Chicago (Sept.)	77 ⅝	76 ⅛	75 ¼	64	53 ½
Oats, white Chicago (Sept.)	50 ½	49 ⅞	49 ⅝	44 ¾	36
Cattle, choice steers	6.50	6.00	6.00	6.25	5.75
Hogs, choice, Baltimore	7.25	6.90	6.00	4.90	5.25
Lambs, choice, Baltimore	7.50	7.00	6.50	7.50	7.80
Eggs, special, New York	24	24	24	22 ½	19 ½
Butter, creamery, New York	27 ¾	28 ¼	28 ⅝	25 ¼	20 ⅞
Flour, New York	7.35	7.50	7.90	7.40	6.80
Coffee, New York	11 ½	11 ¾	11 ¾	10 ⅝	7 ¾
Sugar, raw, New York	3.22	3.24	3.28	3.17	3.52
Steel, bar, Pittsburgh	1.80	1.80	1.80	1.80	1.60
Rubber, New York	15.69	15.75	15.68	14.57	7.15
Pig iron, foundry	19.80	19.80	19.50	18.50	14.50
Tin	51.75	51.95	52.30	51.95	45.00
Copper, electrolytic	9	9	9	9	9
Silver	49 ⅝	49 ¾	49 ¾	46 ½	35 ½
Zinc, East St. Louis	4.25	4.25	4.30	4.30	4.90
Lead, pig, New York	3.70	3.74	3.75	3.85	4.50
Coal, bituminous	4.15	4.12	4.12	3.97	3.38
Anthracite	9.52	9.46	9.46	9.88	8.11

Gossip of New York Markets

By W. R. Huff.

New York, Aug. 24 (AP).—An Alice-in-Wonderland chess match, played with currencies as pawns and gold and silver as the prize, appears to be in progress in the monetary world.

The participants are bankers and governments and petty speculators, and they make their moves in New York and Paris and London, and also in Shanghai and Bombay and Cape Town.

Foreign exchange has been by tradition an involved and dim subject to the man-in-the-street, but today its technique is developing so even the expert admits his confusion.

Movement of Silver.

A broad picture of the current effects of exchange manipulation would show silver moving in huge quantities out of Shanghai to London and then to New York, gold leaving New York on express steamers for delivery in Paris and Brussels, gold working its way from India and South Africa to London, and thence to Europe. And the next move, according to bankers, will be a flow of gold to London from Paris.

The key to this maze of metal transfers seems to be the fact that the United States Treasury has set out to buy silver in the world markets to satisfy the requirements of recent Washington legislation.

The Treasury's buying plan has had two direct effects, bankers say. In the first place, China began to send silver to London, with the banks in Shanghai doing the selling, in order to meet the American demand for the white metal.

Secondly, holders of gold in India and South Africa—either hoarders or mining interests, whence comes the main supply of gold available for auction in London—decided that America was about to enter a period of inflation which would drive the world price of gold higher. Instead of selling their gold in London, they held it back.

With less gold coming to London and less foreign demand for pounds to buy gold, the British exchange began to depreciate in terms of French francs. Since the New York-London rate was being held steady by American buying for silver purchases, the franc gained also against the dollar.

Then it was that gold was transferred from New York to Paris and Brussels. The next step, it is said, will be for gold to leave Paris, for movement across the channel by airplane and boat to London.

Outlook for Gold.

This will happen when, as is now expected, the London price for gold is forced above the Paris equivalent by the scarcity of offerings. The price has gone above the New York equivalent of $35 a fine ounce.

Some imaginative foreign exchange quarters have even suggested that the British monetary authorities, with this strategy in view, went so far as too advise banks in India and South Africa that gold be held back.

At any rate, the indicated net result of all this wild scramble is for the United States to acquire a lot of silver in return for an equally substantial quantity of gold. It was a striking coincidence that the first arrivals of Treasury silver should reach New York on the very day of the first big gold withdrawals.

Richmond Bank Statement

The Federal Reserve Bank of Richmond makes the following weekly statement at the close of business August 22, 1934:

Assets.	
Gold certificates on hand and due from U. S. Treasury	$162,807,000.00
Redemption fund—Federal Reserve notes	2,069,000.00
Other cash	8,089,000.00
Total reserves	$172,965,000.00
Bills discounted:	
Secured by U. S. Government obligations	164,000.00
Other bills discounted	495,000.00
Total bills discounted	$659,000.00
Bills bought in open market	193,000.00
U. S. Government securities:	
Bonds	17,503,000.00
Treasury notes	55,513,000.00
Certificates and bills	30,847,000.00
Total U. S. Government securities	$103,363,000.00
Total bills and securities	$104,415,000.00
Due from foreign banks	119,000.00
F. R. notes of other banks	1,896,000.00
Uncollected items	35,729,000.00
Bank premises	3,128,000.00
All other assets	1,718,000.00
Total assets	$319,970,000.00
Liabilities.	
Federal Reserve notes in actual circulation	$144,746,000.00
Deposits:	
Member bank—reserve accounts	124,650,000.00
U. S. Treasurer—general account	1,700,000.00
Foreign bank	253,000.00
Other deposits	1,436,000.00
Total deposits	$128,039,000.00
Deferred availability items	35,792,000.00
Capital paid in	4,986,000.00
Surplus	5,171,000.00
Reserve for contingencies	1,155,000.00
All other liabilities	81,000.00
Total liabilities	$319,970,000.00
Total amount of bills discounted and bought for week ended August 22, 1934	$96,000.00
Ratio of total reserves to deposit and F. R. note liabilities combined	63.41
Contingent liability on bills purchased for foreign correspondents	$25,000.00
Commitments to make industrial advances	37,000.00

Wall Street Briefs

New York, Aug. 24 (AP).—New State and municipal financing scheduled for the coming week amounts to only $2,835,688 compared with $5,935,874 during the current week, according to the Daily Bond Buyer. The State of Minnesota with an offering of $840,000 certificates of indebtedness heads the list.

The customary meeting of the directors of Montgomery Ward & Co. to consider dividends on the class "A" stock will not take place this week due to the absence of the members. The meeting will be held as soon as the absentees return, it was said.

Net sales of Remington-Rand Co. in the second quarter ended June 30 amounted to $7,479,970 compared with $5,155,072 in the same quarter last year.

The Parker Rust Proof Co. has mailed to all stockholders owning ten or more shares a proxy form which will remain in effect for ten years from the date of signature. W. M. Cornelius, president, in a letter accompanying the proxy, explains that the solicitation is based on the company's lack of knowledge regarding the rules the securities and exchange commission may lay down governing the solicitation of proxies.

Flour Markets.

New York, Aug. 24 (AP).—FLOUR—Unsettled; spring patents, 7.35@7.60; soft winter straights, 6.15@6.50; hard winter straights, 6.85@7.15.

RYE FLOUR—Steady; fancy patents, 5.80@6.00.

Minneapolis, Aug. 24 (A.P.).—FLOUR—10 cents higher. Carload lots family patents, 7.60@7.80 a barrel in 98-pound cotton sacks. Shipments, 23,257; bran, 22.50@23.00.

Wool Market.

Boston, Aug. 24 (AP). (U. S. Department of Agriculture).—Very little actual business was being transacted in the Boston wool market. Occasional buyers have recently made bids on fleeces. Offers of 31 cents in the grease on strictly combing 56s ⅜-blood Ohio fleeces have been turned down by several houses this week. A broader inquiry for fleeces in the past few days has given a little encouragement to some members of the trade.

Silk Market.

New York, Aug. 24 (AP).—Raw silk futures closed steady ½ lower to 1½ higher; sales, 1,400 bales; October, 1.12 bid; December, 1.15 bid; January, 1.15 bid.

Open market quotations (60-day basis): Shanghai steam filature, 78 per cent, seriplane 20-22s, 1.35; Canton double extra "A" 14-16s, 0.85; Japanese special crack double extra, 81 per cent, seriplane 13-15s, 1.16.

Railway Signal Votes Dividend On Common

Also Declares Regular Payment of $1.50 on Preferred Shares.

New York, Aug. 24 (AP).—Directors of the General Railway Signal Co. today declared a dividend of 25 cents on the common stock and the regular quarterly payment of $1.50 on the preferred shares, both payable October 1 to stock of record September 10, out of surplus earnings.

International Paper & Power Co. and subsidiaries report for the June quarter net loss of $1,062,581 after all charges and dividends on preferred and minority common stocks of subsidiaries. This compares with net loss of $1,535,417 in the June quarter of 1933. In the first six months net low was $2,043,556 after charges and dividends compared with net loss of $3,744,490 in the first half of 1933.

Poor & Co. and subsidiaries report for the first six months net profit of $310,000 after charges, equal to $1.93 a share on the class "A" stock. This compares with net loss in the first half of 1933 of $200,176.

Earnings applicable to dividends on the preferred and class "A" stocks of the International Hydro-Electric System in the second quarter totaled $254,057 compared with $297,638 in the same period last year. After preferred dividends there remained $131,218 for the class "A" shares against $174,799 last year.

McKesson & Robbins, Inc., drug manufacturers and distributors, report net sales of $8,555,829.32 for July, 1934, as compared with $8,178,903.04 reported for July, 1933, an increase of $376,926.28, or 4.61 per cent.

Directors of Standard Brands, Inc., today declared the regular quarterly dividend of 25 cents a share on the common, payable October 1 to stock of record September 4.

American Home Products Co. and subsidiaries report for the six months ended June 30 net profit of $1,001,784, equivalent to $1.49 a share on the capital stock, against $1,156,686 or $1.72 a share in the first half of 1933.

Commonwealth Edison Co. today reported a consolidated net income for July of $296,585 compared with $329,994 in July last year.

Net income for the first seven months of 1934 totaled $3,836,810 compared with $4,317,981 in seven months of 1933. Gross for the period was $43,977,379 against $41,713,223 last year.

San Francisco, Aug. 24 (AP).—The Crown Zellerbach Corporation today reported a consolidated net profit, after deducting interests of minority stockholders, of $267,182 for the three months ended July 31—equivalent to $1.06 a share on outstanding preference stocks.

This compared with earnings of $326,409, or $1.30 a share, for the corresponding period of 1933.

The Crown Willamette Paper Co., a subsidiary, the report said, showed a net income of $459,846 for the 1934 quarter, or $2.29 a share on the first preferred cumulative stock outstanding. The net for the 1933 quarter was $190,585, or 95 cents a share.

Bank Stocks

New York, Aug. 24 (AP).—New York Security Dealers Association.

	Bid.	Asked.
Banks.		
Bank Manhattan (2)	28	29½
Chase National (1.40)	25	26½
Commercial (8)	136	146
Fifth Avenue (34a)	1010	1060
First Boston Corp	20½	22
First National (100)	1525	1565
National City (1)	23¼	24¾
Public (1½)	29¼	30¾
Trust Companies.		
Bankers (3)	57	59
Brooklyn Trust (4)	86	91
Cen Hanover (7a)	122	126
Chemical (1.80)	40	42
Continental (.80)	11¾	13¼
Corn Exchange (3)	47	49
Empire (1)	17¾	18¾
Guaranty (20)	326	331
Irving (1)	15	16
Manufacturers (1)	18¼	20¾
N Y Title & Mtge		⅜
N Y Trust (5)	95	98
Title G & T	7¼	8¼
United States (70a)	1680	1730
Insurance Companies.		
Aetna Cas (2a)	50	52
Aetna Fire (1.60)	40	42
Aetna Life (.10g)	17	18½
Agricultural (2.60)	54¼	54½
Am Reinsur (2½)	41	44
Am Surety (½g)	27¾	29¼
Balt Amer	3¾	4¾
Boston (16)	468	488
Conn Gen Life (.80)	26¼	28¼
Fid & Dep (½g)	36½	39
Firemen's Ins	5¾	6¾
Frank Fire (1.05a)	21	22½
Glen Falls (1.60)	28¼	29¾
Globe & Rut	36	39
Great Amer (1)	19	20½
Halifax (.90)	16¾	18¼
Hanover (1.60)	30	32
Hartford Fire (2)	52¾	54¾
Home Fire Sec	½	1½
Home Ins (1.10a)	24¼	25¾
Lincoln Fire	2½	3½
Mass Bond	14	15
National Fire (2)	53¾	55¾
National Liberty (¼g)	5¼	6¼
N Y Fire	9¾	12
Nor River (.80a)	20¾	22¼
Phoenix (2)	64¾	66¾
Prov Wash (1)	27	28½
St Paul Fire (6)	146	150
Springfield (4½)	98	101
Sun Life	330	355
Travelers (16)	421	431
U S Fire (1.60a)	37½	39½
Westchester (1.30a)	25¼	26¾

(a)—Including extras.
(g)—Paid so far this year.

Securities Averages.

(Associated Press.)

Stocks.

	50 Ind.	20 Rails.	20 Ut.	90 Total
Yesterday	87.5	39.7	62.1	75.6
Prev. day	86.1	38.6	60.5	74.2
Week ago	83.7	36.3	58.5	71.9
Month ago	81.8	38.8	60.6	71.4
Year ago	94.0	51.9	87.7	86.4
3 years ago	105.8	64.2	161.7	109.2
7 years ago	134.6	122.7	118.8	125.9
High, 1934	105.0	54.3	90.3	93.8
Low, 1934	76.0	34.9	56.6	66.4
High, 1933	102.1	58.0	113.7	96.9
Low, 1933	42.3	23.5	61.1	43.9
High, 1932	72.3	39.8	111.0	73.9
Low, 1932	35.1	13.2	51.8	35.0

(1926 average equals 100.)

Bonds.

	20 Ind.	20 Rails.	20 Ut.	60 Total
Yesterday	83.0	81.9	88.1	84.3
Prev. day	82.9	81.6	88.0	84.2
Week ago	82.5	80.8	88.0	83.7
Month ago	83.2	84.7	89.2	85.7
Year ago	75.8	80.9	84.8	80.5
2 years ago	69.7	75.5	85.6	76.9
3 years ago	83.3	91.6	100.5	91.8
High, 1934	83.9	90.0	90.6	88.1
Low, 1934	72.6	74.1	77.2	74.8
High, 1933	77.1	84.9	88.5	83.4
Low, 1933	58.3	57.0	74.1	63.6
High, 1932	[illegible]	[illegible]	[illegible]	[illegible]
Low, 1932	[illegible]	[illegible]	[illegible]	[illegible]

(1926 average equals 100.)

(Copyright, 1934, Standard Statistics Co.)

Wheat Values Renew Climb Under Buying

Advance Is Attributed to Stocks' Recovery; Corn Also Aids Rise.

Chicago, Aug. 24 (AP).—A buying rally, just before the closing bell, saved the wheat market from a dismal performance today. Gossip at the pit attributed the closing spurt that advanced prices for a net gain of ½ to ⅞ cent to a turn for improvement in stocks and a little inflation chatter.

After hovering about yesterday's finish, boosted at first by strength at Liverpool and then weakened by liquidation and profit selling, wheat finished at the day's high point, December new $1.04¾ to $1.05.

All deliveries showed more than a cent gain from the low. May finished at $1.06¾ to ⅞ and September new at $1.03⅞ to $1.04.

Corn Is Influence.

Corn was the steadying influence throughout the session. At no time did September and December contracts fall below yesterday's close and when the rise in wheat came, the coarser grain tagged along in the wave of commission house buying to a net improvement of ¾ to 1⅜ cents. September closed at 77½ and December at 78⅞-79.

Word of frosts in the Dakotas and the Canadian Northwest was a leading factor on the bull side in all grains, but forecasts of cooler weather and a hint that the frost might spread tonight into Iowa attracted attention in the corn pit in particular.

Other grains showed advances, Oats gaining ⅜ to ¾, rye, ¼ to ¾, while barley was unchanged to ⅜ up.

Trading Is Light.

Trade on the whole was light and largely local in character. Wheat at times fell below yesterday's close but supporting orders were in evidnce around $1.04 for December. Strength at Kansas City due to buying based on reports of good flour sales by southwest mills was a buoyant factor here, especially after Liverpool weakness developed. Further good rains over the winter wheat belt appealed to bears who saw benefits to seeding for the winter crop.

Response was feeble to Washington news that a 10 per cent reduction in wheat acreage next year would be contained in the Government's agricultural program. The reduction this year was 15 per cent.

Lard and bellies prices advance to new highs for the season, influenced by strength in hogs.

Futures Price Range.

	Open.	High.	Low.	Close.
Wheat—				
Sept., old..	1.03½	1.04	1.02¾	1.04
New	1.03½	1.04	1.02¾	1.04
Dec. old..	1.04	1.04⅞	104	1.04⅞
New	1.04¼	1.05	1.03¾	1.05
May	1.06¼	1.06⅞	1.05⅜	1.06⅞
Corn—				
Sept.......	76½	77½	76⅜	77½
Dec.	78	79	77¾	79
May	81¼	81⅝	80½	81⅝
Oats—				
Sept., old..	50⅛	50½	49¾	50½
New	50⅛	50⅝	49⅞	50½
Dec., old ..	50⅝	50⅞	50⅛	50⅞
New	50½	51	50¼	51
May	51⅝	52¼	51¼	52⅛
Rye—				
Sept., old..	85	85	84¼	84¾
New	85	85	84⅜	84¾
Dec., old ..	286¾	86¾	86¾	86¾
New	86½	86¾	86	86¾
May	90	90¼	89½	90¼
Barley—				
Sept. old..	80	80	80	80
New	80	80	80	80
Dec.	75	76¼	75	76¼
May	77¼	77¼	77¼	77¼
Lard—				
Sept.	8.80	8.85	8.80	8.80
Oct.	8.90	8.97	8.90	8.92
Dec.	9.27	9.32	9.20	9.22
Jan.	9.40	9.45	9.30	9.35
Bellies—				
Sept.	13.00	13.15	13.00	13.15
Oct.	13.25	13.30	13.25	13.30

Cash Grain.

WHEAT—No. 1 red 1.04¾; sample, 98¼; No. 3 hard, 1.08¾; No. 1 mixed, 1.08¼.

CORN—No. 2 mixed, 78¾@79; No. 2 yellow, 79@79¼; No. 2 white, 81.

OATS—No. 2 white, 53¼; sample, 49½.

RYE—No sales.

BARLEY—80@1.21.

TIMOTHY SEED—16.50@18:00 cwt.

CLOVER SEED—12.50@17.00.

Local Stocks

(Furnished by W. B. Hibbs & Co.)

Sales.

Washington Railway & Electric 4s, $1,000 at 97¼.

Mergenthaler Linotype, 10 at 21½, 10 at 21½.

After Call.

Capital Traction Co., 10 at 23½, 10 at 23½.

Potomac Electric 6s, 1953, $1,000 at 109⅛.

Bonds.

Public Utility.	Bid.	Asked.
Amer Tel & Tel 4½s '39...	107½	.....
Amer Tel & Tel ctl tr 5s...	108½	.....
Anacostia & Pot R R 5s...	74	.....
Anacostia & Pot guar 5s...	100	.....
C & P Tel of Va 5s.......	105	.....
Capital Traction R R 5s...	86½	88
City & Suburban 5s......	73¼	75
Georgetown Gas 1st 5s....	107	.....
Pot Elec Pow cons 5s.....	105½	.....
Potomac Electric 5s, 1953..	109	109½
Wash Gas 5s, 1958........	97½	99
Wash Gas 5s, 1960.........	109	.....
Wash Gas 6s, series B....	102¾	.....
Wash Rwy & Elec 4s......	97	97½
Miscellaneous.		
Barber & Ross Inc 6½s....	40	.....
Chevy Chase Club 5½s....	104	.....
Col Country Club 5½s....	100	.....
D C Paper Mfg 6s........	15	.....
W M Cold Storage 5s.....	92½	.....
Wash Cons Title 6s.......	35	.....

Stocks.

Public Utility.	Bid.	Asked.
Amer Tel & Tel (9).......	112⅝	.....
Capital Traction Co	23¼	23½
N & W Steamboat	77	.....
Wash Gas Lt Co (3.60)....	62	66
Pot Elec Power 6% pfd....	*111¾	.....
Pot Elec Power 5½% pfd..	*111½	.....
Wash Ry & El com (7).....	*315	.....
Wash Ry & Elec pfd (5)..	*98½	99½
Fire Insurance.		
American	175	.....
Corcoran	90	.....
Firemen's	19	.....
National Union	9½	11
Title Insurance.		
Columbia	4½	.....
Real Estate	80	.....
Miscellaneous.		
Emer Bromo-Selz "A" (2).	19	21
Lanston Monotype	*48	.....
Mer Tr & Stge pfd........	28	30
Mergenthaler Linotype	21¼	23
Natl Mtge & Inv pfd.......	1⅛	1¾
Peoples Drug St pfd (6.50)	108	109½
Real Estate M & G pfd....	1¾	2⅜
Security Storage (5)	90	.....
Ter Ref & Wh Corp (3)...	31	.....
The Carpel Corp (1).......	9¾	12
Wdwd & Loth com (1.50).	25	.....
Wdwd & Loth pfd (7).....	107	.....

*Ex dividend.

Baltimore Markets.

Baltimore, Aug. 24 (AP).—APPLES—Bushel baskets, Maryland, Pennsylvania and Virginia, Summer Rambos, U. S. 1s, 2½-inch minimum, 90@1.00; no quotations on unclassified, and New York Duchess.

POTATOES—Maryland, Virginia and Pennsylvania, 100-pound sacks, round whites, U. S. 1s, 85@1.00; New Jersey, 100-pound sacks, Cobblers, 1.00@1.05. Others unchanged.

CATTLE—Receipts, 70; steady; slaughter steers, good, 6.50@7.75; medium, 5.00@6.50; common, 3.25@4.75. Heifers, good, 4.75@5.50; medium, 4.00@4.50; common low cutter and cutter, 2.50@3.00. Cows, good, 3.25@4.00; common and medium, 2.25@3.00; low cutter and cutter, 1.75@2.15. Bulls, good (beef), 3.60@4.00; common and medium, 3.00@3.50; cutter, 2.25@2.75.

CALVES—Receipts, 60; steady; vealers, good and choice, 6.00@7.00; medium, 4.50@5.75; cull and common, 3.50@4.25.

HOGS—Receipts, 300; steady. (Quotations good and choice unless otherwise specified): 140 to 160 pounds, 7.20@7.65; 160 to 180 pounds, 7.45@7.95; 180 to 200 pounds, 7.60@7.95; 200 to 220 pounds, 7.60@7.85; 220 to 250 pounds, 7.35@7.85; 250 to 290 pounds, 7.00@7.75; packing sows (275 to 425 pounds), good, 5.25@6.50.

SHEEP AND LAMBS—Receipts, 1,250; steady; lambs (90 down), good and choice, 7.00@8.00; common and medium, 5.00@6.75; cull, 4.00@5.00. Ewes (90 to 120 pounds), good and choice, 1.75@2.25; (120 to 150 pounds), good and choice, 1.50@2.00; (all weights), common and medium, .75@1.25.

Complete Transactions Yesterday on New York Stock Exchange

(Associated Press.)

Total sales yesterday, 746,700 shares; previous day, 746,770; week ago, 477,030; year ago, 3,328,410; two years ago, 3,116,755; January 1 to date, 249,836,423; year ago, 494,773,034; two years ago, 269,120,702.

—1934— High	Low	Name and Dividend Rate	Sales— Add 00	High	Low	Close	Net Ch'ge.
		A					
11⅝	6	Adams Exp	14	8⅛	7⅞	8⅛	+ ⅛
34⅞	16	Adams-Millis (2)	2	27¼	27	27	— ½
11⅝	7¾	Addressog	1	8¼	8¼	8¼	......
9⅝	5⅛	Affiliat Prod (.60)	1	5⅝	5⅝	5⅝	— ⅛
106¼	91¾	Air Reduc (3)	5	100½	99¼	100½	+ 1½
23⅞	19	Alaska Jun (1.05b)	52	20	19+	20	+ ⅜
5¼	1¾	Alleghany	12	2¼	2⅛	2¼	+ ⅛
14⅝	5¼	Alleg pf xw	7	7	6¾	7	......
16⅛	5⅞	Alleg pf $30 ww	2	8	8	8	......
14⅝	5⅝	Alleg pf $40 ww	3	7	7	7	......
160¾	120	Al Chem & Dye (6)	14	133½	130¾	133½	+ 2½
13¾	4½	Am & For Pow	28	7¾	7¼	7⅜	+ ¼
30	13¼	Am & F P $7 pf	2	18⅝	18⅝	18⅝	+ ⅝
		G					
6⅜	2⅝	Gimbel Bros	1	3¾	3¾	3¾	......
30	16¼	Gimbel pf	1	18½	18½	18½	+ 1¾
28⅜	15⅝	Glidden Co (1.15b)	9	25⅝	25½	25½	— ¼
9½	3¾	Gobel	21	5⅞	5½	5⅞	+ ⅜
23	16¾	Gold Dust (1.20)	5	18½	18½	18½	— ¼
18	8	Goodrich	13	11⅞	11¼	11⅞	+ ⅝
62¾	35	Goodrich pf	1	44	44	44	+ 1⅜
41⅜	18½	Goodyear T & R	23	24½	23⅞	24½	+ ½
11¾	3⅞	Goth Silk H	3	5¾	5⅜	5¾	+ ¼
4½	1½	Graham-Paige	1	2	2	2	+ ¼
8¾	4	Grand Union	12	6	5¼	6	+ ¼
15⅛	8½	Gt Nor Ir Ore ctf (½g)	3	11¾	11½	11¾	— ⅛
		S					
1¾	⅞	Std Invest	3	1⅝		1⅝	
110¼	92½	Std Oil Ex pf (5)	1	109⅛		109⅛	
42⅞	30⅝	Std Oil Cal (7)	16	35⅛		34⅝	
50⅛	4	Std Oil N J (1)	37	45⅛		45	
14¼	6	Starrett (L S)	13	12		11½	
66½	47¼	Sterl Prod (3.80)	8	60		59⅛	
3	1⅜	Sterl Sec A	2	2		2	
10⅝	4½	Stewart-Warn	7	6¾		6⅜	
13¼	4⅞	Stone & Web	47	7		6⅜	
		Wor P & M pf A	70	37⅞	37	37⅞	+ ⅞
		Wright Aero	2.60	50¾	48	50½	+ 2¼
		Y					
		Yell Trk & C	9	4	3⅝	4	+ ⅝
		Young S & W (¼g)	3	16⅝	16⅝	16⅝	+ ¼
		Youngst Sh & T	30	18⅝	17½	18¼	+ ⅞
		Z					
		Zenith Radio	1	2¼	2¼	2¼	+ ⅛
		Zonite Prod	5	4⅛	4⅛	4⅛	— ¼
[illegible]	[illegible]	[illegible]	[illegible]	[illegible]	[illegible]	[illegible]	[illegible]

XD—Ex-dividend. EX—First sale since ex-dividend date or dates. XR—Ex-rights. (a) Plus extras. (b) Including extras. (e) Paid last year. (f) Payable in stock. (g) Paid so far this year. (h) Cash or stock. (k) Accumulated dividend paid this year.

Daily Stock Trends

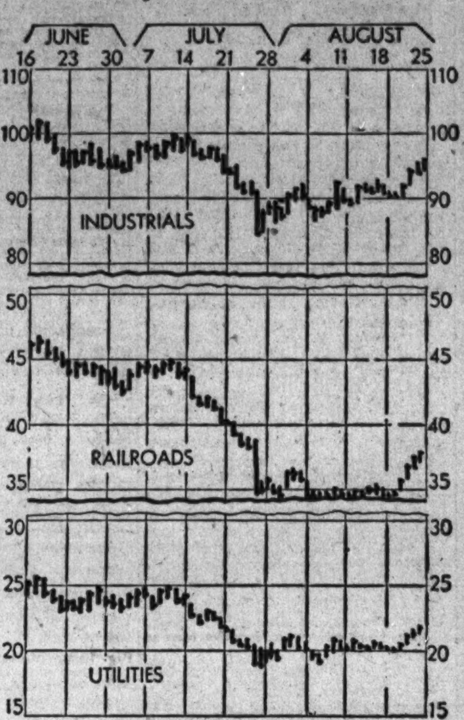

Dow-Jones Averages

New York, Aug. 24.—Dow-Jones averages:

Stocks—	Open	High	Low	Close	Net ch.
30 industrials	94.13	95.55	93.85	95.48	+1.43
20 rails	37.13	38.24	37.09	38.20	+1.06
20 utilities	21.03	21.69	20.96	21.60	+0.52
Bonds—					
40 bonds				93.37	+0.19
10 1st rails				100.50	+0.29
10 2d rails				76.50	+0.35
10 public utilities				98.86	+0.06
10 industrials				97.64	+0.07

Gas Light Co. July Net Cut To $351,046

Georgetown Reports Loss of $9,057 in Month; Up Over '33 Period.

July statements of operation of Washington Gas Light Co. and Georgetown Gas Light Co. were filed yesterday with the Public Utilities Commission.

The monthly report of Washington Gas Light Co. shows operating revenues for July of $351,046, compared with $356,396 for the same month of 1933, a decrease of $5,350.

Operating expenses including taxes and uncollectible bills increased $26,628 to a total of $311,802 as against $285,174 in July of last year. This leaves a net operating revenue of $39,244 as compared with $71,222 in July, 1933, a reduction of $31,978.

Non-operating revenue figures compare $11,127 in July this year with $7,269 in July, 1933, an increase of $3,858. Interest deductions of $69,884 from a gross corporate income of $50,371 in July this year compare with interest deductions of $69,554 from a gross corporate income of $78,491 in July a year ago. The resulting net loss in July this year of $19,513 compares with net income of $8,937 in July a year ago.

For the first seven months of 1934, the company's statement shows a net income of $815,264, in comparison with one of $627,409 for the first seven months of last year.

The report of Georgetown Gas Light Co. shows a net loss for the month of July of $9,057, as compared with a net loss of $3,961 in July a year ago.

Operating revenues decreased $2,354, to a total of $66,207 this year, as compared with $68,561 in July, 1933. Operating expenses were practically the same, $69,281 in July this year, as against $69,143 in July, 1933.

Net operating loss of $3,074 this year compares with net operating loss of $582 in July a year ago. Non-operating revenue figures compare $5 in July this year with $1,655 in July, 1933, a decrease of $1,650.

This resulted in a gross corporate loss of $3,069 in July this year, against a gross corporate income of $1,073 in July, 1933. Interest deductions, $5,988 in July this year, as against $5,034 in July a year ago, resulted in the net losses noted above.

The net income item of the company's statement for the seven months of 1934 reveals a deficit of $7,102, as compared with a surplus in this item of $12,630 for the corresponding period last year.

Baltimore Grain Prices.

Baltimore, Aug. 24.—WHEAT—Receipts, 6,171 bushels, including 5,961 bushels by car and 210 bushels afloat; shipments from elevators, 1,377 bushels; stocks in elevators, 2,252,536 bushels. Opening prices were: No. 2 red winter, garlicky, spot, domestic, 1.00¼; August delivery, domestic, 1.00¼.

CORN—Receipts, 2,673 bushels by car; shipments from elevators, 200 bushels; stock in elevators, 67,856 bushels. Cob corn—Quoted at 4.35 per barrel for carloads prime nearby yellow on spot. Offerings ample for present needs. Demand fair. No. 2 yellow corn arriving here by car quoted at 91 nominal per bushel with transit billing.

OATS—Receipts, 2,001 bushels by car; shipments from elevators, 203 bushels; stock in elevators, 17,588 bushels. No. 2 white oats, 60@65 per bushel, as to weight and location. Note—On all sales of oats to the local trade, excepting those on track, there is an additional charge of 1½ cents per bushel for storage and elevation, which is paid by the buyer.

RYE—Receipts, 160 bushels by car; stock in elevators, 181,523 bushels.

HAY—General hay market is quiet. Supply ample. On good timothy and clover mixed prices range from 11.00@14.00 per ton. The poorer grades of hay are hard to sell at any price. Market irregular on everything below 3 timothy.

STRAW—Market is quiet and steady. Wheat straw No. 1 per ton, 8.00; oat straw, 8.00.

BARLEY—Shipments from elevators, 250 bushels; stock in elevators, 3,623 bushels.

On Summer Visit

Harris & Ewing Photo.

MAURICE OTTERBACK, chairman of the board of the Anacostia Bank, who is visiting at Manomet Point, near Plymouth, Mass.

Wool Prices Change Little; Sales Slow

Boston, Aug. 24 (AP).—The commercial bulletin will say: "Wool sales continue discouragingly slow. What little business there is, is due in part to Government contracts. Quotations show little change for the week on free wools and not any on controlled wools.

"Brisbane opened the Australian season at close to the level of the closing rates of the last London series and has shown little change since the opening. The foreign markets are generally firm.

"In the West, there is little being done, except for scattered direct buying and occasional consignments.

"The piecegoods markets are dull and give little indication of immediate improvement.

Mohair is slow but fairly steady.

The bulletin will publish the following quotations:

Ohio and Pennsylvania fleeces: Delaine, unwashed, 30@32; ½-blood combing, 30@31; ⅜-blood combing, 32@33; ¼-blood combing, 30@31.

Michigan and New York fleeces: Delaine, unwashed, 26@29; ½-blood combing, 27@29; ⅜-blood combing, 32@33; ¼-blood combing, 30.

Scoured basis:

Texas—Fine, 12 months, selected, 73@75; fine short, 12 months, 70@72.

California—Northern, 63@65; middle county, 60@62; Southern, 60@62; fine scoured, 60@62; carbonized lambs, 59@61.

Oregon—Fine and F. M. staple, 72@74; fine and F. M. Fr. combing, 70@72; fine and F. M. clothing, 62@65.

Territory, scoured basis:

Montana and similar—Fine staple, choice, 76@77; ½-blood combing, 72@75; ⅜-blood combing, 66@68; ¼-blood combing, 60@62; low ¼-blood combing, 55@57.

Bly Elected Member Of World Apple Group

Charles Town, W. Va., Aug. 24 (Spl.).—Robert T. Bly, vice president of Bly-Robinson Co., of Charles Town, has been elected a membr of the executive committee of the International Apple Association.

The International Apple Association was organized 40 years ago, and at present has members in the United States, Great Britain, Scotland, Wales, Ireland, Belgium, Germany, Palestine and Egypt.

Petition Is Circulated.

New York, Aug. 24 (AP).—A petition is being circulated among members of the New York Stock Exchange to close the institution on

Chain Stores Continue Level Of June Gains

Five-and-Ten Group Lists Extra-Seasonal Rises in Business.

By Victor J. Oicaro.

New York, Aug. 24.—The course of chain-store trade in July followed pretty much the pattern for June. Substantial extra-seasonal gains were again reported by the grocery and five-and-ten store groups.

On the other hand, apparel and shoe chains showed further trade recession and in this were joined by the drug group, which in the previous month had enjoyed a favorable business gain.

Notwithstanding the mixed nature of July sales results, total volume for the 18 reporting chains dropped less than the seasonal amount. The composite picture for the chain-store field, as reflected by the Chain Store Age index, advanced to 92.5 of the 1929-1931 average for the month as 100, from a level of 91.5 in June. In July of last year, the index stood at 87.5.

Average Daily Sales.

Total average daily sales of the 18 leading chains comprising the index group were $4,793,000 in July, against $1,101,000 in June. This was a decline of 6 per cent.

A year ago July saw an extraordinary boom in retail business generally, with the result that sales were only 1.3 per cent short of the June volume. The average decline during the base period 1929-1931 was about 6.8 per cent.

For the second successive month the grocery group was the outstanding performer with the greatest relative sales improvement. An almost uninterrupted gain over the past four months brought the index to 85.3, the highest level since January, 1932, when it stood at 85.5. In June this year the figure was 84.2. A steadily rising price level for food products has been the chief contributing factor in this sales increase.

Five-and-Ten Stores.

Five-and-ten department store chains also bettered their sales standing in July as compared with June. The index of sales for six leading chains in this class in July advanced to 99.3 from 98.2 in June. In July, 1933, the index stood at 92.3.

The showing made this year appears even more impressive when it is considered that some of the chains included in the group operate extensively in the stricken farm sections in the Middle and North West.

July sales returns of two chains comprising the drug group slumped off more than has been shown at this season in previous years. As a result the index dropped to 100.0 from a level of 102.0 in June. A year ago the index rose to 94.8 in July from 92.3 in June.

The index of sales for three apparel chains declined from 91.3 in June to 88.2 in July. This latter level marked the lowest point for the current year.

Drop in 1933.

During the corresponding two months of 1933 the index dropped from 81.0 in June to 79.4 in July.

The most drastic decrease of all groups was that reported by two shoe chains. The index of sales for these companies fell to a level of 82.0 for July from 101.0 in June. During the same months of last year the index receded only slightly, or from 80.0 to 78.6.

The sharp drop this year, though severe in extent, does not occasion grave concern owing to the susceptibility of business of these chains to certain variable trade factors not existing in the same degree in other fields.

The Chain Store Age index of independent department store sales in July, based on preliminary figures published by the Federal Reserve Board, stood at 72.0 of the 1929-1931 average taken as 100, as compared with 71.4 (revised) in June. The department store index for July, 1933, was 71.0.

Cotton Prices Advance on Trade Buying

October Closes at 13.35 as General Market Rises 9 to 11 Points.

New York, Aug. 24 (AP).—Cotton advanced moderately today on trade buying and covering stimulated by evidences of a firm technical position. The steadier tone of the stock market was also an influence.

December contracts after selling off to 13.33 under early pressure, advanced to 12.54, or back to the high of last Tuesday and closed at 13.49. The general market finishec steady at net advances of 9 to 11 points.

Early prices were a bit lower in response to further reports of rains in the Western belt and relatively easy Liverpool cables. There were some overnight selling orders from the South, but no aggressive pressure.

As the market firmed October advanced to 13.39, and May to 13.78, making net gains of about 13 to 16 points and recoveries of practically $1 a bale from the low level of the morning. Closing quotations were 4 or 5 points off from the best.

Part of the trade buying reported was attributed to price fixing against recent sales of cotton goods to the Government relief agencies. Demand from Far Eastern sources was a little more in evidence on the afternoon advance.

Exports today, 2,621, making 184,251 so far this season. Port receipts, 19,821. United States port stocks, 2,408,901.

Futures Price Range.

	High	Low	Last
October	13.39	13.18	13.35-36
December	13.54	13.33	13.49-50
January	13.58	13.40	13.53-55
March	13.69	13.49	13.65
May	13.78	13.57	13.75
July	13.79	13.67	*13.81

Spot, quiet; middling, 13.50.

*Nominal.

Cottonseed Oil.

Bleachable cottonseed oil was less active today, but prices were firmer on renewed covering and commission house buying on the firmness of lard and hogs with final prices 9 to 15 points net higher. Reports of heavy importation of Argentine tallow, despite the one-half cent import duty seemed to have checked bullish enthusiasm somewhat.

Richmond Markets.

Richmond, Va., Aug. 24 (AP).—Note—(The prices quoted are those received by farmers and commission merchants for small lots sold to retail merchants and others. All commission merchant sales are subject to commission charges. The only carlot prices quoted are those covering livestock sales at the stockyards.

FRUITS AND VEGETABLES—(Small-lot sales)—Receipts moderate; market steady and unchanged. Potatoes, in 100-lb. sack packs, .90@1.00; bushel packs, .50@.60. Sweet potatoes, 1.50 a bushel. Cabbage, good and choice stock, 1.75@2.00 a cwt. Onions, 1.40 a 50-lb. sack pack. Tomatoes, .75@1.25 a bushel, as to quality. Summer apples, No. 1 stock, 1.25@1.50; poor quality, 1.00. Peaches, bulk of run to sell 1.50@2.00; choice and fancy stock, 2.25; asking 2.50 for few packs. Watermelons, 5.00@12.00 a hundred as to size. Cantaloupes, 2.00@4.00 for bulk of sales. Oranges, 4.50. Lemons, 6.00 a box.

BUTTER—Receipts moderate; Virginia creamery in pound-carton packs, jobbing lots, 30 lbs. to the case, at 31@32 a lb; packing stock, 11@12 a lb; country butter sold mostly as packing stock.

EGGS—Receipts rather light; market fully steady; average run nearby mixed colors and sizes, 19@20; hennery whites with good weight, mostly at 25 a dozen; small, light weights as to value.

POULTRY—Receipts fairly liberal; market quotable steady and unchanged; Leghorn hens, 9@10; colored hens, bulk at 14; fancy Rocks at 15; broilers, Leghorns, 14@15; Reds, 16@17; Rocks, 18@20 lb.

HOGS—Receipts moderate; market 25 higher; top at 7.50 paid for choice butcher stock.

CATTLE—Receipts rather light; market fully steady. Veal calves, practical top, 6.00; asking higher on fancy calves. Cows, 1.25@3.25. Bulls, 2.25@3.50. Heifers, 3.00@5.00. Steers, 3.00@6.50 on grass-fed steers; strictly choice dry-fed steers to 7.00 or slightly above.

SHEEP—Receipts moderate; market steady; practical lamb top 7.00 on choice lambs; bulk of sales, 6.00@6.50; ewes, steady and unchanged, 1.00@2.25 as to quality.

WOOL—Receipts very light; market quiet and unchanged; nearby choice wool quotable 23 a lb.

New York Produce.

New York, Aug. 24 (AP).—EGGS, Receipts, 12,263, irregular. Mixed colors, standards and commercial standards, 23¼; dirties, No. 1, 42 pounds, 19@19¼; other mixed colors, unchanged.

White eggs, refrigerators, Pacific Coast, large, 27@30; other whites and all browns, unchanged.

POULTRY—Live poultry, steady to firm. Broilers, freight, 15@22; fowls, freight, 13@18; express, 10@18; roosters, freight and express, 11; turkeys, express, unquoted; other freight and express, unchanged. Dressed poultry steady. Ducks, frozen, 15½@16; other grades, unchanged.

BUTTER — Receipts, 12,601, easier. Creamery, higher than extra, 27¾@28½; extra (92 score), 27½; firsts (88-91 scores), 25@27; seconds (84-87 scores), 24@24½; centralized (90 score), 26¼.

CHEESE—Receipts, 126,872, firm. Prices unchanged.

SUGAR—Raw sugar was quiet today, with both buyers and sellers inclined to hold off, pending the announcement of the new reciprocal tariff agreement with Cuba.

Prices were more or less nominal, and while no sales were confirmed today it developed that earlier in the week there was a sale of 22,000 bags of Cubas for September shipment to a refiner at 3.22, or 2 points below the previous sale.

Refined was unchanged, with refiners listing at 4.75 for fine granulated and second-hands available at 4.70. Business was light with the trade awaiting details of the new Cuban bill.

COFFEE—Spot, quiet; Rio No. 7, 9⅝; Santos No. 4, 11½. Rio futures closed steady. Sales, 7,000 bags. September, *7.85; December, 8.02; March, *8.15; May, *8.23; July, *8.30. Santos futures, steady; sales, 12,000 bags. September, *10.93; December, 10.95; March, *11.02; May, *11.06; July, *11.14.

*Nominal.

Coal Plant Reopens.

Herrin, Ill., Aug. 24 (AP).—Idle since May 13, the Franklin County Coal Co. Mine No. 5 at Freeman resumed operations, employing 600 men.

OFFICE EQUIPMENT
WE BUY, SELL or EXCHANGE
Desks Tables Chairs Typewriters
Adding Machines Check Protectors Steel Files Steel Cabinets
BAUM'S FURNITURE HOUSE
1416 Eye St. N.W. Phone NA. 2194

Freight Loads Decreased to 600,564 Cars

Week's Shipments Decline 1,966 Units; All Areas Report Gains.

Loading of revenue freight for the week ended August 18 totaled 600,564 cars, which was a decrease of 1,966 cars below the preceding week, and 42,842 cars under the corresponding week in 1933, but an increase of 82,124 cars above the corresponding week in 1932.

Miscellaneous freight loading for the week ended August 18 totaled 222,652 cars, a decrease of 960 cars below the preceding week, and 2,524 cars below the corresponding week in 1933, but 40,734 cars above the corresponding week in 1932.

Loading of merchandise less than carload lot freight totaled 159,848 cars, an increase of 1,848 cars above the preceding week this year, but 9,516 cars below the corresponding week in 1933, and 9,788 cars below the same week in 1932.

Grain Loads Fall.

Grain and grain products loading for the week totaled 39,571 cars, a decrease of 1,588 cars below the preceding week, but 10,844 cars above the corresponding week in 1933, and 1,425 cars above the same week in 1932.

In the Western districts alone, grain and grain products loading for the week ended August 18 totaled 26,615 cars, an increase of 7,450 cars above the same week in 1933.

Forest products totaled 22,547 cars, a decrease of 695 cars below the preceding week and 4,802 cars below the same week in 1933, but an increase of 6,885 above the same week in 1932.

Ore loading amounted to 28,668 cars, a decrease of 588 cars below the preceding week, and 10,843 cars below the corresponding week in 1933, but 21,437 cars above the corresponding week in 1932.

Coal Loading Up.

Coal loading amounted to 92,062 cars, an increase of 707 cars above the preceding week, but a decrease of 36,856 cars below the corresponding week in 1933. It was, however, an increase of 6,453 cars above the same week in 1932.

Coke loading amounted to 3,734 cars, a decrease of 75 cars below the preceding week, and 3,269 cars below the same week in 1933, but an increase of 1,119 cars above the same week in 1932.

Live stock loading amounted to 31,482 cars, a decrease of 615 cars below the preceding week, but an increase of 14,124 cars above the same week in 1933 and 13,859 cars above the same week in 1932. In Western districts alone, loading of live stock for the week ended August 18 totaled 26,779 cars, an increase of 13,357 cars above the same week in 1933.

The Eastern, Allegheny, Pocahontas and Southern districts reported reductions for the week ended August 18, compared with the corresponding week in 1933, but the Northwestern, Central Western and Southwestern districts reported increases. All districts, however, reported increases compared with the corresponding week in 1932.

Loadings for 33 Weeks.

Loadings for the first 33 weeks of 1934 follows, with comparisons and percentage increases over the like 1933 weeks and percentages of average for corresponding weeks in the past 15 years:

	1934	1933	1932	Per cent inc. over 1933.	Per cent of 15-year ave.
Jan. 6	499,939	430,469	571,678	12.8	66.2
Jan. 13	555,627	509,893	572,649	9.0	88.6
Jan. 20	560,430	495,554	652,101	12.2	69.2
Jan. 27	561,566	475,292	560,343	18.2	69.2
Feb. 3	564,098	486,059	573,923	16.1	69.3
Feb. 10	572,504	504,662	561,535	13.4	69.8
Feb. 17	598,896	517,520	572,265	15.7	73.8
Feb. 24	573,371	462,315	535,498	24.0	71.7
Mar. 3	604,137	481,208	559,479	25.5	71.8
Mar. 10	612,402	441,361	575,491	38.8	72.3
Mar. 17	625,773	453,637	584,759	37.9	73.7
Mar. 24	608,462	479,959	561,118	26.8	71.3
Mar. 31	606,443	496,356	544,961	22.1	72.2
April 7	557,867	492,051	544,623	13.4	67.5
April 14	578,837	498,182	566,826	16.2	70.3
April 21	589,453	496,512	562,527	18.7	70.3
April 28	608,654	538,809	554,197	13.0	70.1
May 5	604,205	527,118	533,951	14.6	60.2
May 12	601,739	534,806	517,360	12.5	68.6
May 19	611,142	535,719	515,628	14.1	68.8
May 26	624,567	545,551	521,249	14.5	70.4
June 2	579,541	512,974	447,412	12.8	69.2
June 9	615,565	569,157	501,689	8.2	68.1
June 16	617,849	592,759	518,398	4.2	68.6
June 23	621,872	609,627	498,993	2.0	68.8
June 30	644,572	641,730	488,281	0.4	73.7
July 7	529,807	543,510	415,928	4.4	65.0
July 14	602,778	683,661	503,761	7.8	65.9
July 21	614,864	556,280	501,912	6.2	66.9
July 28	606,848	644,839	511,103	5.6	65.5
Aug. 4	611,298	620,482	496,626	1.5	66.4
Aug. 11	602,530	629,743	511,965	4.3	64.6
Aug. 18	600,564	643,406	518,440	6.7	63.9

Comparisons of Totals.

Loadings for the first 33 weeks this year totaled 19,561,020 cars, compared with 17,736,321 in the like period of 1933, an increase of 10.3 per cent, and with 17,567,555 cars in the like period of 1932, an increase of 11.3 per cent.

Details of commodities for the week ended August 18, with comparisons, follow:

	1934	1933	1932	Previous week
Misc. freight	222,652	225,176	181,918	223,612
Mer. L. C. L.	159,848	169,364	169,636	158,000
Coal	92,062	128,918	85,609	91,355
Coke	3,734	7,003	2,615	3,809
Forest prod.	22,547	27,349	15,662	23,242
Ore	28,668	39,511	7,231	29,256
Gr. & gr. prod.	39,571	28,727	38,146	41,159
Live stock	31,482	17,358	17,623	32,097

Loadings of Commodities.

Cumulative totals of loadings by commodities for the first 33 weeks this year compare as follows:

	1934	1933	1932
Misc. freight	7,304,849	6,279,418	6,167,598
Mer. L. C. L.	5,272,810	5,327,689	5,888,713
Coal	3,810,165	3,336,139	3,037,350
Forest prod.	750,012	662,637	589,252
Ore	534,844	341,950	126,207
Coke	230,186	169,940	135,993
Gr. & gr. prod.	1,072,486	1,102,099	1,049,973

Jefferson County Wealth Increases $221,550

Charles Town, W. Va., Aug. 24 (Spl.).—Completed records in Assessor F. L. Watson's office indicate that the wealth of Jefferson County has increased $221,500 in 1934 over the figures of the preceding year.

Of this increase a small part, $15,000, is public utilities, they being assessed at $5,783,600 in 1933 and $5,798,600 this year. There was an actual decrease in personal property, the total this year being $16,200 less than in 1933. Real estate advanced in value from $8,152,425 in 1933 to $8,375,175 this year.

Transactions on N. Y. Curb Market

(Associated Press.)

Total stock sales yesterday, 168,000 shares. Year ago, 448,770 shares. Total bond sales yesterday, $2,500,000. Year ago, $3,123,000.

Sales in hundreds.		High	Low	Close
	A			
1	Agfa Ansco	3½	3½	3½
4	Allied Mills	7¼	7⅛	7¼
2	Alum Co Am	60	59	60
1.50	Alum Co pf (1½)	65½	65	65½
1	Alum Ltd	23	23	23
1	Am Cap pf (1½k)	17¼	17¼	17¼
1	†AmCitP&LB (.10g)	2⅛	2⅛	2⅛
30	Am Cyan B (¼g)	18⅝	18¼	18⅝
3	Am & Fgn P war	5	4⅞	5
3	Am Founders	⅝	⅝	⅝
27	Am Gas&El (1a)	24¼	23	24¼
.25	Am G&E pf (6)	85	85	85
1	Am Invest war	¾	¾	¾
1	Am Light&T (1.60)	12	12	12

Sales in hundreds.		High	Low	Close
8	Wright Harg (.35b)	10¼	10⅛	10⅛
	Y			
.70	YoungstownS&T pf	40	40	40
	DOMESTIC BONDS.			
	A			
1	Abbott Dai 6 '42	99	99	99
3	Ala Pow 5 '46	92	92	92
3	Ala Pow 4 '67	69	68¼	69
4	Ala Pow 5 '56	84	84	84
2	Alumin Co 5 '52	103¾	103⅝	103¾
10	Alumin Ltd 5 '48	90⅞	90¾	90⅞
10	Am El & P 6½ '57A	14½	14½	14½
10	Am G&E 5 2028	91¼	91	91
14	Am G & Pow 6 '39	30	29¼	29¼
16	Am G & Pow 5 '53	27¼	26½	26⅝
43	Am P & L 6 2016	49½	48	49½
1	Am Rad 4½ '47	103	103	103
14	Am Roll M 5 '48	88½	88¼	88¼
5	Appal El Pow 5 '56	98⅛	98	98
7	Ark P&L 5 '56	70⅞	70¼	70¼

[illegible]

Sales in hundreds.		High	Low	Close
85	Russ 5½ ctf '21	3¼	2⅛	2⅛
9	Santa Fe Arg 7 '45	38	38	38
3	Santiago Chile 7 '49	10	9⅞	10
1	Santiago Chile 7 '61	9½	9½	9½
2	Terni Elec 6½ '53	74½	74½	74½
30	Un El Svc 7 '56	69	68¼	68⅞
1	Un Ind 6 '45	46½	46½	46½

†Officially listed on application by the corporation.

Other securities are admitted to dealing as "unlisted," on application of a regular member and approval by the listing committee and the board of governors.

XD—Ex dividend. EX—First sale since ex-dividend date or dates. XR—Ex rights. (a) Plus extra or extras. (b) Including extra or extras. (d) Payable in scrip. (e) Paid last year. (f) Payable in stock. (g) Paid so far this year. (h) Cash or stock. (k) Accumulated dividend paid this year. (m) Also extra cash or stock dividend paid since January 1. (ur) Under rule. (ww) With warrants. (xw) Without warrants.

Local Produce

(Prices paid shippers f. o. b. Washington.) (By the United States Bureau of Agricultural Economics.)

Live Poultry.

Fowl: Colored, 13@15; Leghorns, 10@12; roosters, 7@9. Spring chickens: Plymouth Rocks, over 3 pounds, 21@22; under 3 pounds, 17@20; Rhode Islands Reds, fancy, 15@18; colored, 14@16; Leghorns, 14@16. Turkeys: Old toms, 12; old hens, 14@15.

Eggs.

Best, current receipts, 18@20; fancy hennery whites, 24@26; Government graded and dated white eggs: U. S. extras, large, 31@34; U. S. extras, mediums, 31; U. S. standards, large, 30½; Government graded and dated brown eggs: U. S. extras, large, 33; U. S. standards, large, 23½.

Fruits.

PEARS — California, boxes, Mountain Bartletts, 2.25@2.75; New York, bushel baskets, Clapp Favorites, 1.65@1.75; Maryland, bushel baskets, Seckels, large size, well graded, 3.00.

ORANGES — California, boxes, 3.50@4.50, according to grade and size.

LEMONS—California, boxes, 4.75@5.00, according to grade and size.

HUCKLEBERRIES—North Carolina, 32-quart crates, 3.00@3.25.

PINEAPPLES—Isle of Pines, crates, 2.50@4.00.

GRAPEFRUIT—Isle of Pines, crates, 4.00@5.00.

PEACHES—Virginia, bushel baskets, Elbertas, U. S. No. 1, 2¼ and 2½ inch minimum, 2.50, few higher; 2-inch minimum, 2.25; 1¾-inch minimum, 1.75; U. S. No. 2, 2¼ and 2½ inch minimum, 1.50@1.85; bushel baskets, Hales, U. S. No. 1, 2¼-inch minimum, 2.25; 2½-inch minimum, 2.50, few higher; Belles, U. S. No. 1, 2 and 2¼ inch minimum, bushel baskets, 1.75; West Virginia, bushel baskets, Elbertas, U. S. No. 1, 2½-inch minimum, 2.50; U. S. No. 1, 2¼ and 2½ inch minimum, 1.75; Pennsylvania, bushel baskets, Elbertas, U. S. No. 1, 2 and 2¼ inch minimum, 2.25; North Carolina, from storage, bushel baskets, Elbertas, U. S. No. 1, 2¼-inch minimum, 2.00@2.25.

APPLES — Bushels: Virginia, Wealthys, U. S. No. 1, 2¼ inches minimum, 90@1.00; 2½ inches minimum, 1.00@1.25; fair condition, 75; Maidenblush, U. S. No. 1, 2¼ inches minimum, 75@1.00; 2½ inches minimum, 1.00@1.25; Summer Pippins, U. S. No. 1, 2½ inches minimum, 1.00@1.25; 2¾ inches minimum, 1.25@1.35; U. S. Utility, 2½ inches minimum, 75@90; 2¾ inches minimum, 1.00@1.25; Northwestern Greenings, U. S. No. 1, 2½ inches minimum, 1.00@1.15; 2¾ inches minimum, mostly around 1.25; U. S. Utility, 2½ inches minimum, 85@90; West Virginia, combination, U. S. No. 1, and U. S. Utility, Northwestern Greenings, 2½ inches minimum, 1.00; Transparents, from storage, 1¾ inches minimum, 50@60.

TABLE GRAPES—Eastern stock: Eastern Shore, Maryland, 2-quart climax baskets, U. S. No. 1, table, concords and Niagaras, 9@10; Maryland, ½-bushel baskets, Niagaras, 50@60. Western stock: California, lugs, Thompson Seedless, 1.50@1.75; red Malagas, 1.90@2.00.

CANTALOUPES—Western stock: Colorado, salmon meats, standards, 45s, 2.75; standard flats, 15s, 90; 12s, 1.00; jumbo flats, 11s and 12s, 1.15@1.25.

PERSIAN MELONS — California, jumbo crates, 3s to 6s, 1.50@2.00; standard crates, 5s and 6s, 1.50; ponys, 6s to 8s, 1.00@1.25.

CASABAS—California, jumbo crates, 6s to 8s, 1.75@2.00; standard crates, 6s to 8s, 1.50@1.75; ponys, 6s to 8s, 1.25.

WATERMELONS — Maryland and Virginia, bulk, per 100 melons, Tom Watsons, and Thurmond Grays, selects, 15.00@20.00; primes, 8.00@10.00.

Vegetables.

GREEN BEANS—Pennsylvania and New Jersey, 50@1.00.

CARROTS—California, Western lettuce crates, bunched, 2.75@3.75; Pennsylvania, bunched, 25.

BEETS—Pennsylvania, bunched, 25@30.

OKRA—North Carolina, ½-bushel hampers, 40@65.

CAULIFLOWER—Colorado, pony crates, 1.70@2.00.

LETTUCE — Western stock: California, Western crates, Iceberg type, 4-5 dozen, mostly fair to ordinary condition, 3.50@4.00; poor condition, 1.50@2.50. Eastern stock: New York, Eastern crates, Big Boston type, 2 dozen, 75.

ONIONS—Massachusetts and Michigan, 50-lb. sacks, yellows, U. S. No. 1, mostly around 1.15.

CELERY—New York, 2-3 crates, 2.00@2.25, few higher; fair condition, 1.50; Michigan, highballs, 90@95.

LIMA BEANS—Bushel hampers, New Jersey and Pennsylvania, 1.25@1.50.

CUCUMBERS—Pennsylvania, bushel hampers, few sales, 1.50; poorer lower.

SPINACH — Pennsylvania, bushel hampers, New Zealand type, 65@75; other varieties, 1.00.

TOMATOES—Pennsylvania, 16-quart climax baskets, 40@50.

CORN—Nearby sections, sacks containing 5 dozen, mostly around 75.

CABBAGE — Pennsylvania, 1½-bushel hampers, pointed type, best, 90; fair condition, 75.

PEAS—Colorado, bushel hampers, Telephones, 2.25, few higher; fair condition, 1.50@2.00; poor condition, 1.00.

POTATOES—100-lb. sacks, Cobblers, U. S. No. 1: New Jersey, 1.15; Pennsylvania, 1.05@1.10, few 1.15; Virginia, 1.05@1.10, few 1.15; North Carolina, 1.15; Eastern Shore, Maryland, small size, 1.00; North Carolina, stave barrels, Cobblers, poor condition, 1.00@1.50.

SWEET POTATOES — North Carolina, bushel baskets, Puerto Ricans, partly graded, 1.15@1.25; few U. S. No. 1, 1.35@1.50; bushel baskets, Nancy Halls, partly graded, 1.25; few U. S. No. 1, 1.35@1.50; Jersey type, partly graded, 1.25.

(Quotations From Other Sources.)

Live Stock.

Hogs, light, 6.00@6.50; medium, 6.50@6.90; heavy, 6.00@6.50; pigs, 4.25@5.25; roughs, 2.00@4.00; calves, 3.00@6.00; lambs, 3.00@6.00.

Meats.

Beef, 12½@15; veal, 12@13; lamb, 17@18; pork loins, fresh, 21@23; frozen, 17@19; fresh hams, 18@19; smoked hams, 20@22; strip bacon, 22@24; large, 11@11¾; compound, 8@9¾.

Butter.

One-pound prints (92 score), 30; tub, 29; 1-pound prints (90 score), 29; tub, 28; 1-pound prints (88 score), 28; tub, 27.

Engineering Awards.

New York, Aug. 24 (AP).—Engineering awards for the week totaled $18,271,000, 1 per cent lower than a week ago, but 23 per cent higher than the average week of August, 1933.

Vital Statistics

Births.

John and Dorothy Payne, boy.
Robert and Mildred Nash, boy.
Washington and Gladys Williams, girl.
John and Iola Bell, girl.
Glenn and Ruth Unsicker, girl.
Daniel and Myra Reichgut, girl.
Harry and Ethel Orme, girl.
Richard and Violet Cottrill, boy.
Holmes and Beatrice Hansford, boy.
Nathaniel and Dorothy Mundell, boy.
Raymond and Clora Holt, boy.
Walter and Lillian Hansberry, boy.
Everett and Dorothy Smith, boy.
James and Helen Curtis, girl.
Albert and Isabelle Brown, girl.
Walter and Lillie Scott, girl.
Raymond and Mary Gains, girl.

Deaths.

Annie T. Seaman, 91 yrs., 3711 Huntington st. nw.
Louise Seward, 90 yrs., Garfield Hospl.
Albert F. Meem, 81 yrs., Georgetown Hospital.
Mary E. Bennett, 73 yrs., St. Eliz. Hospl.
Lena Lane, 72 yrs., Sibley Hospital.
Archibald Pool, 71 yrs., 1907 I st. nw.
Jessie A. Legge, 63 yrs., St. Eliz. Hospl.
James R. Tennyson, 56 yrs., 417 12th se.
Nelson H. Huff, 56 yrs., 1209 35th nw.
William Weatherall, 55 yrs., 439 12th se.
John J. Pepper, 50 yrs., Prov. Hospl.
Margaret Roberts, 37 yrs., Emerg. Hospl.
Louise Immerman, 27 yrs., Homeopathic Hospital.
Mary A. Edwards, 21 yrs., Walter Reed General Hospital.
Rease Semo, 17 yrs., Emerg. Hospital.
Alfred White, 64 yrs., Garfield Hospl.
Samuel Johnson, 57 yrs., 16 Defrees nw.
Louis Gordon, 51 yrs., 130 N st. se.
Elamara Thomas, alias Mary Butler, 42 yrs., Gallinger Hospital.
Louis Whitby, 39 yrs., St. Eliz. Hospl.
James Watts, 35 yrs., 2650 Wis. ave. nw.
Evelyn Harper, 34 yrs., 3623 Prospect ave. nw.
Marcellus Bellfield, 17 yrs., Gallinger Hospital.
Joseph Waters, 1 yr., Gallinger Hospl.
Francis Simms, 8 mos., Children's Hospl.

Licensed to Marry.

Joseph Alexander Kaufman, 28, 1844 Columbia road northwest, and Helen Jeanette Cohn, 22, 2901 Connecticut avenue northwest. The Rev. Samuel Volkmann.

Kingdon G. Widoff, 25, 4341 Chesapeake street northwest, and Mildred M. Scott, 25, same address. The Rev. J. E. Briggs.

G. Ellsworth Barrett, 27, 233 Cromwell terrace northeast, and Dorothy G. Chamberlain, 24, Winchester, Va. The Rev. J. Hayden.

Arthur G. Slaght, 41, 2431 E street northwest, and Blanche Cromwell, 26, Baltimore, Md. The Rev. Kenneth Carson.

David H. Selsky, 27, 351 L street southwest, and Ida S. Horowitz, 23, 2921 Eleventh street northwest. Rabbi George Silverstone.

Charles A. Coles, 28, 919 Westminster street northwest, and Margaret Hairston, 23, 1242 Columbia road northwest. The Rev. Dennis Edwards.

Leon Edward Rice, 23, 2310 Georgia avenue northwest, and Naomi Elizabeth Bolden, 18, 1624 Sixth street northwest. The Rev. G. O. Bullock.

Nathaniel Metts, 21, 746 Twelfth-and-a-half street northwest, and Louise Hawkins, 19, 3 Railroad avenue southeast. The Rev. Mitchell Wilcox.

David C. Hodges, 61, 1428 First street northwest, and Anna E. Derricks, 50, 318 New York avenue northwest. The Rev. E. J. Green.

William Wilson Baggett, 21, and Elsie Kidwell, 19, both of Alexandria, Va. The Rev. L. J. McDougle.

Norvelle W. Sharpe, jr., 36, and Bessie R. Gardner, 32, both of Silver Spring, Md. The Rev. W. S. Abernethy.

Hogen L. Grable, 39, Henry, Tenn., and Phyllis E. Lee, 28, Miami, Fla. The Rev. Albert Evans.

Charles O. Curtis, 22, 608 Kenyon street northwest, and Mildred Virginia Jolliffe, 16, 2611 Bunker Hill road northeast. The Rev. M. W. Hyle.

Rainer W. Schickele, 29, 720 Jackson place northwest, and Elizabeth Wilcox, 3843 Chesapeake street northwest. Judge R. E. Mattingly.

DIED.

BEGLE—Suddenly, on Wednesday, August 22, 1934, at Roanoke, Va., HARRY L., beloved husband of Nellie Begle.
Remains resting at his late residence, 5403 Dana place northwest, until 9:30 a. m., Saturday, August 25, thence to St. David's Episcopal Church, where services will be held at 10 a. m. Relatives and friends invited. Interment Cedar Hill Cemetery. Services by W. W. Chambers Co.

BLAINE—On Wednesday, August 22, 1934, at Soldiers' Home Hospital, EDWARD B., the beloved husband of the late Alice B. Blaine and father of Mrs. Edna V. Greenfield, Roger E., and Rose A. Blaine.
Remains resting at his late residence, 1416 North Carolina avenue northeast, until 12:30 p. m., Monday, August 27. Funeral services at United States Soldiers' Home chapel at 2 p. m. Relatives and friends are invited. Interment with military honors in United States Soldiers' Home Cemetery. Services by the W. W. Chambers Co.

FUNDER—Columbia Lodge, No. 285, A. F. & A. M., will meet on Sunday, August 26, 1934, at 2 p. m., in the Masonic Temple, in Clarendon, Va., to conduct Masonic services for our late brother, ERNEST FUNDER.
(Signed) FREDERICK O. APPLETON, Worshipful Master.

GAEGLER—On Thursday, August 23, 1934, at his home, Kensington, Md., FRANCIS JOSEPH, son of the late Rudolph and Catherine Gaegler and brother of the late Anthony Gaegler, formerly of Garrett Park, Md., age ninety-two years.
Remains resting at the colonial funeral home of Wm. Reuben Pumphrey, Rockville, Md. Funeral services Saturday, August 25, at Saint Mary's Catholic Church, Rockville, Md., where requiem mass will be said at 9:30 a. m. Interment church cemetery.

HOLCOMBE—On Wednesday, August 22, 1934, at Hartford, Conn., IDA WILTON TAYLOR, widow of Commander John Lee Holcombe, U. S. N.
Interment at Arlington National Cemetery on Saturday, August 25.

HOPPIN—On Thursday, August 23, 1934, at Arlington, Mass., MARY FRANCES HOPPIN, daughter of the late Joseph W. Clark and wife of the late Cortland Hoppin, M. D., in the ninety-second year of her age.
Funeral services at Emanuel Church, Newbury street, on Saturday, August 25, at 11 a. m. Interment at Swanpoint Cemetery, Providence.

LAUE—On Wednesday, August 22, 1934, at Sibley Hospital, LENA LAUE, aunt of Frederick J., Gerhard H., and William B. Laue.
Funeral from the W. W. Chambers funeral home, 1400 Chapin street northwest, on Saturday, August 25, at 2 p. m. Relatives and friends invited. Interment Prospect Hill Cemetery.

LINDSAY—On Thursday, August 23, 1934, at Garfield Hospital, MABEL CLAFLIN, beloved wife of Melville Dyer Lindsay, of 6819 Fifth street northwest, and mother of Melville Claflin Lindsay.
Funeral services on Saturday, August 25, at 2:30 p. m., at Hysong's parlors, 1300 N street northwest.

LINDSAY—A special meeting of Bethany Chapter, No. 24, O. E. S., will be held at the Masonic Temple, Thirteenth street and New York avenue northwest on Saturday, August 25, 1934, at 1:30 p. m. for the purpose of conducting Eastern Star services for our late sister, MABEL C. LINDSAY.
ETHEL D. MORRIS, Worthy Matron.
AICE W. NEWHARD, Secretary.

McCOY—On Thursday, August 23, 1934, at Walter Reed Hospital, Col. RALPH, beloved husband of Julia McCoy and father of Daniel and Margaret McCoy. He is also survived by a brother, Gerald McCoy, of Grand Rapids, Mich., and two sisters, Mrs. Helen F. Grab, of New York City, and Mrs. Katherine Braddock, of Grand Rapids, Mich.
Remains resting at Hysong's parlors, 1300 N street northwest. Funeral services at Walter Reed chapel on Monday, August 27, at 10:30 a. m. Interment at Arlington National Cemetery.

MEEM—On Thursday, August 23, 1934, at Georgetown University Hospital, ALBERT F. MEEM, of Gaithersburg Md.
Remains resting at the Colonial funeral home of William Reuben Pumphrey, Rockville, Md. Funeral from St. Rose's Catholic Church, Cloppers, Md., on Saturday, August 25, at 9:30 a. m.

SWINGLE—On Friday, August 24, 1934, at Ocean View, Va., SARAH ELIZABETH, widow of Morgan A. Swingle, aged seventy-one years.
Notice of funeral later.

SEMO—On Thursday, August 23, 1934, at Emergency Hospital, RESE SEMO, beloved son of Jose and Lu Semo.
Funeral from his parents' residence, 1201 Orren street northeast, on Saturday, August 25, at 2 p. m., thence to Addison Chapel, where services will be held at 2:30 p. m. Relatives and friends invited. Interment Addison Chapel. Services by W. W. Chambers Co. Southeast funeral home.

TENNYSON—On Wednesday, August 22, 1934, at his residence, 417 Twelfth street southeast, JAMES R., the beloved husband of Annie R. Tennyson and father of James R. Tennyson, Mrs. Thelma Crown and Mrs. Anna Lawrence.
Funeral services at the above residence on Saturday, August 25, at 8:30 a. m., thence to Holy Comforter Catholic Church, where mass will be said at 9 a. m. for the repose of his soul. Relatives and friends are invited. Interment Mount Olivet Cemetery. Services by the W. W. Chamber Co. Southeast funeral home.

WEATHERALL—On Wednesday, August 22, 1934, at his residence, 439 Twelfth street southeast, WILLIAM, the beloved husband of Rosa Weatherall and father of Elizabeth and Emeline Weatherall.
Funeral services at the W. W. Chambers Co. Southeast funeral home, 517 Eleventh street southeast, on Saturday, August 25, at 2:30 p. m. Relatives and friends are invited to attend. Interment at Cedar Hill Cemetery.

ZIMMERMAN—On Wednesday, August 22, 1934, at Homeopathic Hospital, LOUISE COGAN, beloved wife of Marcel Zimmerman.
Funeral services at Warner E. Pumphrey's funeral home, 8424 Georgia avenue, Silver Spring, Md., on Saturday, August 25, at 10 a. m. Interment Congressional Cemetery.

The Weather

Today Sun and Tide Table.

(Furnished by United States Department of Commerce, Coast & Geodetic Survey.)

			A.M.	P.M.
Sun rises....5:30		High tide..	8:12	8:38
Sun sets.....6:50		Low tide...	2:28	2:38

Weather Conditions.

U. S. Dept. of Agri., Weather Bureau. Washington, Friday, Aug. 24, 8 p. m.

Forecast for the District of Columbia—Partly cloudy and cooler Saturday; Sunday fair; gentle to moderate northerly winds.

For Maryland—Partly cloudy and cooler Saturday; Sunday fair.

For Virginia—Mostly cloudy and cooler; showers in south portion Saturday; Sunday fair.

Conditions.

Pressure is low over the Hudson Bay and Hudson Strait region, Gods Lake, Ontario, 29.38 inches. A trough of low pressure extends from southern Quebec southwestward to Arizona, Quebec, Quebec, 29.78 inches, and Phoenix, Ariz., 29.66 inches. Pressure is relatively high from Newfoundland southward beyond Bermuda, Sable Island, 30.24 inches. Another area of high pressure is central over Kansas, Concordia, 30.20 inches. Scattered showers have occurred in the Ohio, the lower Mississippi and lower Missouri Valleys, the lower lake region, the Atlantic and East Gulf States. The temperature has risen in the northern Rocky Mountain region, the northern Plains States and has fallen from the lake region southwestward to New Mexico.

Local Weather Report.

Temperature—Midnight, 76; 2 a. m., 76; 4 a. m., 75; 6 a. m., 75; 8 a. m., 76; 10 a. m., 80; 12 noon, 85; 2 p. m., 91; 4 p. m., 81; 6 p. m., 74; 8 p. m., 73; 10 p. m., 72. Highest, 91; lowest, 72.

Relative humidity—8 a. m., 86; 2 p. m., 64; 8 p. m., 93. Rainfall (8 p. m. to 8 p. m.), .05 inch. Hours of sunshine, 4.6. Per cent of possible sunshine, 34.

Departures From Normal.

Accumulated excess of temperature since January 1, 1934, 226 degrees.

Excess of temperature since August 1, 1934, 5 degrees.

Accumulated deficiency of precipitation since January 1, 1934, 3.79 inches.

Excess of precipitation since August 1, 1934, 1.35 inches.

Temperatures and Precipitation.

Temperatures and precipitation for 24 hours ended 8 p. m. Friday:

	Highest Fri.	Lowest Thur. night.	Fri. 8 p.m.	Rainfall.
Washington, D. C.	91	75	73	0.05
Atlanta, Ga.	86	72	80	0.02
[illegible]				
Louisville, Ky.	82	72	72	0.74
Marquette, Mich.	62	42	54	....
Memphis, Tenn.	86	74	74	0.46
Miami, Fla.	88	74	84	0.14
Minneapolis, Minn.	64	44	62	....
Mobile, Ala.	86	76	84	0.40
New Orleans, La.	90	78	84	0.08
New York, N. Y.	86	68	80	0.02
North Platte, Nebr.	62	48	60	....
Omaha, Nebr.	60	48	60	0.01
Philadelphia, Pa.	86	70	82	0.02
Phoenix, Ariz.	102	50	100	....
Pittsburgh, Pa.	76	66	66	1.48
Portland, Me.	66	56	62	0.62
Portland, Oreg.	94	54	94	....
Salt Lake City, Utah	88	58	88	....
St. Louis, Mo.	72	66	68	0.06
San Antonio, Tex.	98	76	92	....
San Diego, Calif.	72	66	70	....
San Francisco, Calif.	64	58	62	....
Santa Fe, N. Mex.	74	64	72	....
Savannah, Ga.	92	76	82	....
Seattle, Wash.	88	60	86	....
Springfield, Ill.	70	58	64	0.22
Tampa, Fla.	90	76	82	0.02
Vicksburg, Miss.	92	74	78	....

Ship Movements

At New York.

Arrived Yesterday.

Albert Ballin, from Hamburg.
Aquitania, for Southampton.

Sail Today.

Aquitania, for Southampton.
Bremen, for Bremen.
Drottningholm, for Gothenburg.
Exilona, for Constanza.
Ilsenstein, for Antwerp.
Lafayette, for Havre.
Stuttgart, for Bremen.

Sail Monday.

Clan Graham, for Cape Town.
Britannic, for Liverpool.

Reported by Radio.

General Von Steuben, from Bremen; due at pier 84, North River, tomorrow.
Marques de Comillas, from Cadiz; due at pier 8, East River, tomorrow.
American Farmer, from London; due at pier 60, North River, Monday.
American Importer, from Liverpool; due at pier 60, North River, Monday.
Gripsholm, from North Cape cruise; due at pier 97, North River, Monday.
Leviathan, from Havre; due at pier 59, North River, Monday.
President Monroe, from world cruise; due at Twelfth street, Jersey City, Monday.
United States, from Copenhagen; due at Sixth street, Hoboken, Monday.
Volendam, from North Cape cruise; due at Fifth street, Hoboken, Monday.

Band Concerts.

United States Soldiers' Home Band. Band Stand, Soldiers' Home, 5:30 p. m.

March, "The Lure of Alaska" ...... Benter
Overture, "Militaire" ...... Mendelssohn
Suite, "Africaine" ...... Lacome
1. "Bamboula."
2. "Khacidah."
3. "La Nouba."
Excerpts from "Cavalcade" ...... Coward
Popular, "In the Valley of the Moon." ...... Burke
Waltz, "Beauties Charms" ...... Tobani
Finale, "Stepping Along" ...... Goldman
"The Star-Spangled Banner."

FUNERAL DIRECTORS

J. WILLIAM LEE'S SONS CO. FUNERAL DIRECTORS CREMATORIUM 4th st. and Mass ave. ne. Lincoln 5200.

THOS. S. SERGEON 1011 7TH ST. NW. Telephone Natl. 1090.

Frank Geier's Sons Co. 1113 SEVENTH ST. NW. Modern Chapel. Telephone NATIONAL 2473.

JAMES T. RYAN 317 PA. AVE. SE. Atlantic 1700.

CHAS. S. ZURHORST CO. 301 EAST CAPITOL ST. LINCOLN 0372.

Chambers

ALWAYS A BETTER FUNERAL at DEAL'S for LESS MONEY

A Complete Funeral for $75.00

The $75 funeral includes Casket (any color), plate engraved with name, No. 1 outside pine case, embalming by competent men, washing, dressing and shaving (if necessary), advertising of notices, hearse, two Cadillac limousines, rugs, chairs, scarf for the door, removing from hospital or home and all necessary services that are so well known at the DEAL FUNERAL HOME. NO EXTRAS.

FUNERALS COMPLETE $75-$165-$265 and up

DEAL LINCOLN 8200

FUNERAL DESIGNS

J. H. SMALL & SONS FLORAL TRIBUTES, $2.50 up DELIVERED. North 7000. Dupont Circle.

GUDE BROS. CO., Florists 1212 F STREET. National 4276. APPROPRIATE FUNERAL DESIGNS.

GEO. C. SHAFFER 900 14TH ST. NW. Expressive Floral Emblems. Moderate prices. Open eve. & Sun. Phone Nat. 0106

PROPOSALS

NOTICE TO CONTRACTORS.

The County Board of Arlington County, Virginia, will receive bids until 10 o'clock a. m., THURSDAY, August 30, 1934, for the furnishing of materials and labor, including all equipment for the surface treatment of approximately 36,000 square yards of new work, and approximately 110,000 square yards of retreatment work. Bids will be received for materials required for all surface treatment and retreatment work to be done during the present year. The approximate quantities are as follows: 60,000 gallons to 75,000 gallons of bituminous material, 2,000 tons to 2,500 tons of Grade "A" covering material. Specifications and proposal forms will be available August 22, 1934. Bid bond in the amount of $1,000.00 must accompany each proposal. Any and all persons, firms or corporations interested in this work may secure specifications, proposal forms and other information upon application to the Office of the County Manager, Court House, Clarendon, Virginia. The right is reserved to reject any or all bids.

ARLINGTON COUNTY. ROY S. BRADEN, County Manager.

PROPOSALS WILL BE RECEIVED BY THE Bureau of Supplies and Accounts, Navy Department, Washington, D. C., until 10 o'clock a. m., AUGUST 28, 1934, for furnishing steel flasks, and until 10 o'clock a. m., AUGUST 31, 1934, for furnishing fuel oil, silica bricks, motor trucks, universal and tool grinders, to the Navy Yard, Washington, D. C., &c. Apply for proposals to the Bureau of Supplies and Accounts. C. J. PEOPLES, Paymaster General of the Navy. 18,25

LEGAL NOTICES

JAMES B. FLYNN, Attorney, Washington Loan & Trust Bldg.

SUPREME COURT OF THE DISTRICT OF Columbia, holding Probate Court. No. 46999, Administration. This is to give notice: That the subscriber, of the District of Columbia has obtained from the Probate Court of the District of Columbia, Letters of Administration on the estate of Mary A. Corridon, also known as Mary Corridon, late of the District of Columbia, deceased. All persons having claims against the deceased are hereby warned to exhibit the same, with the vouchers thereof, legally authenticated, to the subscriber, on or before the 9TH DAY OF AUGUST, A. D. 1935; otherwise they may by law be excluded from all benefit of said estate. [illegible]

[illegible]

LEGAL NOTICES (Continued.)

I WILL NOT BE RESPONSIBLE FOR ANY debts other than those contracted by myself. JAMES W. HAYNES.

CHAPIN B. BAUMAN, Attorney, 600 F Street Northwest.

SUPREME COURT OF THE DISTRICT OF Columbia, holding Probate Court. No. 46867, Administration. This is to give notice that the subscriber, of the District of Columbia, has obtained from the Probate Court of the District of Columbia letters testamentary on the estate of Augusta W. Kosack, late of the District of Columbia, deceased. All persons having claims against the deceased are hereby warned to exhibit the same, with the vouchers thereof, legally authenticated, to the subscriber, on or before the 6TH DAY OF AUGUST, A. D. 1935; otherwise they may by law be excluded from all benefit of said estate. Given under my hand this 6th day of August, 1934. FRIEDA C. KOSACK, 915 F street southwest. Attest: (Seal.) VICTOR S. MERSCH, Deputy Register of Wills for the District of Columbia, Clerk of the Probate Court. 18,25,1

JOSEPH W. HEILMAN, Attorney, 1331 G St. N.W.

SUPREME COURT OF THE DISTRICT OF Columbia, holding Probate Court. No. 46804, Administration. This is to give notice that the subscriber, of the District of Columbia, has obtained from the Probate Court of the District of Columbia letters testamentary on the estate of Ethel Linden, late of the District of Columbia, deceased. All persons having claims against the deceased are hereby warned to exhibit the same, with the vouchers thereof, legally authenticated, to the subscriber on or before the 23D DAY OF JULY, A. D. 1935; otherwise they may by law be excluded from all benefit of said estate. Given under my hand this 23d day of July, 1934. JOSEPH W. HEILMAN, 1331 G street northwest. Attest: (Seal) THEODORE COGSWELL, Register of Wills for the District of Columbia, Clerk of the Probate Court. 11,18,25

LESLIE C. GARNETT, CECIL R. HEFLIN, Attorneys for Plaintiff.

ORDER FOR APPEARANCE OF ABSENT defendant. In the Supreme Court of the District of Columbia. United States of America vs. Tommaso Lerario, No. 56069, Equity Docket. The object of this suit is to set aside and cancel the certificate of naturalization granted to the defendant, Tommaso Lerario, in naturalization Cause [illegible]

[illegible]

Continued on Next Page.

Joe Palooka — Relaxed—? — By Ham Fisher

LEGAL NOTICES

(Continued.)

M. McARDLE & ROBERT L. BOYKIN, Attorneys, Colorado Building.

IN THE SUPREME COURT OF THE DISTRICT of Columbia, holding a Probate Court. In the matter of the Estate of Anna C. Borland, Deceased. Administration No. 45-391. Order of publication. The notification as to the trial of issue in this case relating to the validity of the paper writing, dated the 19th day of January, 1933, and the 6th day of July, 1933, purporting to be the last will and testament and codicil of Anna C. Borland, now deceased, having been returned as to Edith Cummings, Mrs. William L. Radcliffe, Regina Pardoe Baumbach, Emily Kundle, Dr. Robert L. Borland, Ruth Virginia Borland, Fred Cummings, Clyde Cummings, Margaret J. Cummings, Lois Temple, Elizabeth Cummings, Alice Hughs, Mrs. E. J. Quigley, Dorothy Jean Borland and Nettie Borland, "not to be found," it is this 10th day of August, 1934, ordered, that the issues be set down for trial on the 31ST DAY OF OCTOBER, 1934, and that this order and the substance of said issues, to wit: Whether the said will and codicil is the last will and testament of said deceased, whether at the time of the execution, said deceased was of sound and disposing mind and capable of executing a valid deed or contract, whether said paper writing dated the 6th day of July, 1933, was executed and attested in due form as required by law, whether said paper writing dated the 6th day of July, 1933, was obtained or the execution thereof was procured from said deceased by undue influence, or a person or persons unknown, and whether the said paper writing dated the 6th day of July, 1933, was obtained or the execution thereof or the subscription thereto was procured from said deceased by coercion, fraud, or duress, practiced upon said deceased by a person or persons unknown, shall be published once a week for three weeks in the Washington Law Reporter and once a week for the same period in The Washington Post. JAMES M. PROCTOR, Justice. Attest: (Seal.) VICTOR S. MERSCH, Deputy Register of Wills for the District of Columbia, Clerk of the Probate Court. 18,25,1

OFFICIAL NOTICES

E. BARRETT PRETTYMAN and WALTER L. FOWLER, Attorneys.

IN THE SUPREME COURT OF THE DISTRICT of Columbia, holding a District Court. In re condemnation of land for the extension of Garrison street, between Thirty-ninth street and Belt road northwest, in the District of Columbia. District Court, No. 2301. Notice and order of publication. Notice is hereby given that the Commissioners of the District of Columbia (pursuant to a certain provision of the Act of Congress approved March 4, 1913, entitled "An Act making appropriations for the expenses of the government of the District of Columbia, for the fiscal year ending June 30, 1914, and for other purposes," whereby they are authorized to open, extend or widen any street, avenue, road or highway to conform with the plan of the permanent system of highways in that portion of the District of Columbia outside of the cities of Washington and Georgetown adopted under the Act of Congress approved March 2, 1893, as amended by the Acts of Congress approved June 28, 1898, and May 28, 1926, respectively, by condemnation under the provisions of subchapter 1 of chapter XV of the Code of Law for the District of Columbia), have filed a petition in this Court praying the condemnation of the land necessary for the extension of Garrison street, between Thirty-ninth street and Belt road northwest, in the District of Columbia, as shown on a map or plat filed with the said petition, as a part thereof, and praying also that this Court empanel a jury in accordance with the law provided for in such cases to assess the damages each owner of land to be taken may sustain by reason of the said extension of Garrison street, between Thirty-ninth street and Belt road northwest, in the District of Columbia, and the condemnation of the land necessary for the purposes thereof, and to assess the benefits resulting therefrom, plus all or any part of the costs and expenses of said proceedings, upon any lands which the jury may find will be benefited, as provided for in and by the aforesaid Act of Congress approved May 28, 1926, it is by the Court, this 22d day of August, 1934, ordered that all persons having any interest in these proceedings, be and they are hereby warned and commanded to appear in this Court on or before the 25TH DAY OF SEPTEMBER, 1934, at 10 o'clock a. m., and continue in attendance until the Court shall have made its final order ratifying and confirming the award of damages and the assessment of benefits of the jury to be empaneled and sworn herein; and it is further ordered that a copy of this notice and order be published twice a week for two successive weeks in the Washington Evening Star, The Washington Post and the Washington Herald, newspapers published in the said District, commencing at least twenty days before the said 25th day of September, 1934. It is further ordered that a copy of this notice and order be served by the United States Marshal, or his deputies, upon each of the owners of the fee of the land to be condemned herein, as may be found by the said Marshal, or his deputies, within the District of Columbia, and upon the tenants and occupants of the same, before the said 25th day of September, 1934. By the Court. JOSEPH W. COX, Justice. A true copy. Test (Seal.) FRANK E. CUNNINGHAM, Clerk. By H. B. DERTZBAUGH, Assistant Clerk. au24,25,31,se1

AUCTION SALES

TUESDAY, AUGUST 28, 1934—
THOS. J. OWEN & SON, Auctioneers, 1431 Eye Street Northwest.

TRUSTEES' SALE OF VALUABLE IMPROVED REAL ESTATE, CONSISTING OF A ONE-STORY BRICK STORE, KNOWN AS NO. 1308 H STREET NORTHEAST.

By virtue of a certain deed of trust duly recorded, in Liber No. 5847, Folio 320 et seq., of the land records of the District of Columbia, and at the request of the party secured thereby, the undersigned trustees will sell, at public auction, in front of the premises on TUESDAY, the 28TH DAY OF AUGUST, A. D. 1934, at 2:30 o'clock p. m., the following-described land and premises, situate in the District of Columbia, and designated as and being Lot ninety-five (95) in Thomas Kirby and others' subdivision of lots in Square ten hundred and twenty-six (1026) of the City of Washington, in said District, as recorded in Book 19, page 126, in the Office of the Surveyor of said District, subject to and with the rights of way more particularly set out in the above mentioned deed of trust.

TERMS OF SALE: One-third of the purchase-money to be paid in cash, balance in two equal installments, payable in one and two years, with interest at 6 per centum per annum, payable semi-annually, from day of sale, secured by first deed of trust upon the property sold, or all cash, at the option of the purchaser. A deposit of $250.00 will be required at time of sale. All conveyancing, recording, revenue stamps, &c., at cost of purchaser. Terms of sale to be complied with within 30 days from day of sale, otherwise the trustees reserve the right to resell the property at the risk and cost of defaulting purchaser, after five days' advertisement of such resale in some newspaper published in Washington, D. C.

JESSE H. WILSON,
ISAAC E. SHOEMAKER,
Trustees.
P—au 17,20,22,25,28.

TUESDAY, SEPTEMBER 4, 1934—
THOS. J. OWEN & SON, Auctioneers, 1431 Eye Street Northwest.

COLLATERAL AT AUCTION—By virtue of a certain collateral note executed by Swartzell, Rheem & Hensey Company, dated December 26, 1930, payable to the order of the undersigned, and leave of the Supreme Court of the District of Columbia, holding a bankruptcy Court in Bankruptcy Cause No. 2452, being first had and obtained, the undersigned will sell at public auction in the office of Thomas J. Owen & Son, 1431 I street northwest, on TUESDAY, SEPTEMBER 4TH, at 1:30 o'clock p. m., a certain promissory note executed by George F. Hunt dated May 22, 1930, payable to the order of Charles W. Handy, two years after date in and for the sum of $225,000.00 secured by first deed of trust on several parcels of land situate in "Friendship" in the District of Columbia, more particularly described in said deed of trust, recorded in Liber 6449 at folio 275 of the Land Records of the District of Columbia, and which may be examined at the office of the undersigned, the courses and distances of said parcels being shown by plat of computation dated April 27, 1928, and recorded in the Office of the Surveyor for the District of Columbia in Survey Book No. 93 at page 486.

TERMS OF SALE: All cash, a deposit of $5,000.00 in cash being required at time of sale and balance of purchase money within ten days therefrom.

All parties in interest please take notice.
THE NATIONAL BANK OF WASHINGTON
By JAS. TRIMBLE
Vice President.
Brandenburg & Brandenburg
Aug.18,22,25,28,Sept.1. Attorneys.

LOST 1
Post Classified Ads.—National 4200.

LADIES' BULOVA WRIST WATCH—Between Woodward & Lothrop and 11th and E sts. bus stop between 5 and 6 p.m. Phone Cleveland 0845, apt. 605.

PURSE—Small white silk coin purse. Reward. NA. 8472, Branch 224.

FOUND 2
Post Classified Ads.—National 4200.

IN DIAMOND CABS:
Glasses, in case; in cab 871.
Sandals, lady's, white; in cab 594.
Glasses, shell rim; in cab 797.
Call Lost and Found Dept., NOrth 2868.

PERSONALS 3
Post Classified Ads.—National 4200.

Ambulance Limousine Service. Call LI. 5543; local calls $4. Timothy Hanlon, 641 H st. ne.

CHAMBERS CO.
Complete Funeral as low as $75.

DR. CUTTY, U. S. Army World War Hosp. exp. nerve and skin dis. NA. 0808.

The Washington Post
CLASSIFIED ADVERTISING LOCAL RATES.
For Washington and Points Within 50 Miles of the District of Columbia.
The following rates are for consecutive insertions:
1 time.......15c per line
3 times.......13c " "
7 times.......10c " "
30 times.......9c " "
Classified Display 2c per line additional.
The one-time rate applies on skip ads or irregular insertions.
OUT-OF-TOWN RATES.
Ads from points more than 50 miles from the District of Columbia are 18c per line each insertion, daily or Sunday.
Kindly estimate 5½ average words to a line.
Rates for special classifications and yearly contracts furnished upon request.
The Washington Post reserves the right to edit, revise or reject any Classified Advertising.
Misclassification of ads not permitted.
Situation Wanted ads are cash with order.
The Washington Post will not be responsible for more than one incorrect insertion on any order.
Kill Orders or Corrections before insertion (excepting Death Notices) can not be made unless ordered before 6 p. m. any day.
The Washington Post strives at all times to prevent insertion of fraudulent or misleading advertisements.
Information concerning any ad that proves misleading or fraudulent will be appreciated.
Phone NATIONAL 4200
Ask For An Ad-Writer

PERSONALS 3
Post Classified Ads.—National 4200

HEMORRHOIDS (piles) eradicated by my own methods; results effective for a lifetime or money back; write for booklet; no drugs or surgery. Dr. SOMMERWERCK, 1365 Columbia rd.; AD. 0388.

LET Dr. Della Ledendecker's wonderful hands rub your aches and pains away. Also unusually successful reducing treatments. 3025 O nw. WE. 1120.

DEAFNESS relieved or cured by new method. Dr. P. J. Clifford, D. P., 1716 H st. nw., Wash., D. C. Evenings by appointment.

CHAMBERS CO.
One of the largest Undertakers in the World

GRAD. NURSE—Nursing care of chronics or convalescents; individual attention to diets; reas. rates. DE. 5416.

MASSAGES, vapor cabinet baths, sunlamp and infra-red ray; for colds and chronic pains; white nurse. PO. 4721

PIANO LESSONS—Adult beginners or advanced; best method; 75c lesson. DI. 7548.

PIANO—Responsible party will store piano for use of same. DI. 9330, apt. 215.

TEMPLE SCHOOL, Manassas, Va.; phone 72. The little school for little folk; open year round; fall session begins Oct. 1; kindergarten through grades, music, dancing; modest tuition; apply early.

UNREDEEMED diamonds, watches, jewelry, silverware, &c., at sacrifice prices. Livingston, 1404 N. Y. ave. nw.

Doctors Recommend
Chambers
AMBULANCES
Blankets, sheets, rolling cot and stretchers for all cases. City calls only $4.00. Long distance calls any place in the United States at a very low rate. We have one of the finest fleets of cars in the world.
Chambers
Is One of the Largest Undertakers in the World
Offices—Call Col. 0432
1400 Chapin nw. 517 11th se.

BUSINESS PERSONALS 4
Post Classified Ads.—National 4200.

CIRCLE "T" Riding Academy Club rates; Family tickets, 30 hours, $20; trained instructors. 1013 29th st. nw. We. 2810.

MOTOR TRAVEL 10
Post Classified Ads.—National 4200.

GO BY Short Line De Luxe motor bus North, South, West; low rates everywhere. Phone Mr. Hill, District 4224.

Travel Comfortably, safely; private cars. All points, daily. ME. 7411.

GREATLY REDUCED RATES. ALL POINTS NEW YORK, one way, 8 p. m., $3. Baltimore, round trip; good until used $1
NEVIN ATLANTIC LINE
1201 N. Y. AVE. NW. ME. 4437.

HELP WANTED—FEMALE 11
Post Classified Ads.—National 4200.

WOMAN—White, refined, light duties in modern apt. Partial care 1 child. Live in; apt. 210, 4817 36th st. N.W.

HELP WANTED—MALE 12
Post Classified Ads.—National 4200.

AUTO MECHANIC—For night service; must be experienced. Kaplan & Crawford, 2329 Champlain st. nw.

BARBER—For Friday and Saturday. 511 11th st. se.

BARBER (white) for Saturday and steady; 11 H st. ne.

JUNIOR EXECUTIVE.

This position is open preferably to college graduates of 1931 or 1932 now employed. Men who have graduated from the school of business administration will be given particular attention.

You must be able to get other people to do what you want them to do. You must be able to sell an idea. You will apply these qualities of leadership as a junior sales executive. Definitely, you must be the sort of person to whom responsibility naturally gravitates. You must be capable of successfully accepting it. You must have plenty of physical and nervous energy to work under pressure without getting the jitters. Quotas have to be made.

This organization has a lot of detail to handle. Accordingly, you must be able to follow a prescribed plan (you will be given plenty of room to exercise your own initiative over and above official instructions from the office). You must be able to do what you are told—how you are told—when you are told. We hope you have developed the habit of accuracy. We hope further that you have enough self-respect to do what you know should be done without being too closely supervised. We hope you have learned at least in some degree to run under your own steam.

Whereas this position is an executive one it carries nothing of the mahogany desk—plush carpet atmosphere. You will work.

The position is well paid on a salary basis to start. There is a real future. Please see Mr. E. S. Anderson, Sunday, August 26, between 11 a. m. and 2 p. m., 4th floor, Washington Post Building.

HELP WANTED—MALE 12
Post Classified Ads.—National 4200.
(Continued.)

BARBER—First class, for Saturday. 1818 Wilson blvd., Clarendon, Va.

BARBER—Steady job with guarantee, if suitable. Apply 619 H st. ne.

MEN—Can use several men for commercial sales solicitation proposition. Apply Office, 738 Investment Bldg.

MEN—Some store or office experience; permanent; about $100 a month to start. Apply 9 to 12, Room 603, 1319 F st. nw.

YOUNG MAN—Finger waver, hair cutter. Call 9 to 11 a. m. 1363 Conn. ave.

CHAUFFEURS—WANTED
to drive
BELL CABS
Liberal Proposition.
Apply 1317 L St. N.W.

WANTED
WHITE CHAUFFEURS
WITH IDENTIFICATION
CARDS
TO DRIVE
NEW DIAMOND CABS
APPLY MR. HIPSON
6 A. M. TO 6 P. M.
1ST AND M STS. N.E.

SALESMEN WANTED 15
Post Classified Ads.—National 4200

SALESMEN
We have openings for 2 experienced electrical refrigeration salesmen to do special work. This is a real opportunity for the right men. Apply
Frigidaire Corporation
1401 14TH ST. NW.
ASK FOR MR. McKINLEY.

SITUATIONS—FEMALE 16
Post Classified Ads.—National 4200

STENOGRAPHER — Experienced; college graduate; refs. 1302 Conn. ave. nw.; DEc. 5468.

WOMAN, colored, wants general housework; stay nights; references. At. 2694-J.

SITUATIONS—MALE 17
Post Classified Ads.—National 4200

HOUSEMAN, gardener (white), needs work; paint, etc. Refs. C. Stephen, 600 22d st. nw.

INSTRUCTION 19
Post Classified Ads.—National 4200.

EARN SUCCESS with secretarial training. Poteet's Business College, 14th and Eye sts. nw.; NA. 4717.

PEMBERTON SCHOOL OF DANCE.
1124 CONNECTICUT AVE. N.W. NA. 5058.

Learn Beauty Culture
All branches. Positions guaranteed. Instructors with 23 years' experience. Enroll now and receive EQUIPMENT FREE. Write or phone. PARISIAN ACADEMY, Room 406, Westory Bldg., 605 14th St. N.W. STerling 8845.

LEARN mechanical dentistry; week's free trial to beginners. National School Mechanical Dentistry, 1301 G nw.; NA. 4092.

MABELLE HONOUR School of Beauty Culture, 818 14th nw., 1325 N. H. ave. nw.

Prepare Now—More Money
We can positively help you to MAKE MONEY. Our Short and Review courses in Typing, Shorthand, Calculating Machines, Civil Service courses start today. Boyd School, 1333 F; NA. 2340.

Private Lessons, mathemtics, sciences, languages. Albert Jonas, 1406 Hopkins st., near 20th and P nw.; Cornell graduate; $1.

THE LAST CALL.
SPECIAL for sten. & typ. exam. Sept. 4, 5 & 6. Tuition only $5 in all subjects, entire course, every day and every night. The Civil Service Preparatory School, 529 12th st. nw. ME. 6337.

Stenographer and Typing Exam.
SPECIAL every day and every night; tuition only $5 for exams. On Sept. 4, 5, 6 & 7. ALL SUBJECTS. The Civil Service Preparatory School, 529 12th st. nw. ME. 6337.

BUSINESS OPPORTUNITIES 23
Post Classified Ads.—National 4200

BARBER SHOP—3 chairs; living quarters and big yard; established 12 years; 60 miles from Washington; rent $25.50. For information call at 722 9th st. ne.

BUY, SELL, TRADE business, hotels, rooming houses. See us for results; est. 1919. 340 Munsey Bldg.; Dist. 7397.

LARGE BASEMENT kitchen with adjoining rooms, suitable for manufacture of candy, baking, pickling, &c. Nat. 6186.

RESTAURANT—Lower 14th st. nw.; low rent and nicely equipped. R. M. DeShazo, 1123 14th nw. NAt. 5520.

ROOMING HOUSE—L st., near 14th; 14 rooms, 3 baths. Dist. 6092, Mr. Rogers, 208 Investment Bldg.

ROOMING house—Good location, 8 rooms. Rent only $45; nice income, total price $350. A real buy. SEE this. S. WINFIELD, 900 12th nw. Nat. 9654.

WILL SELL lease, business, garage, beer and sandwich shop; fully equipped; all or half interest; reasonable; cash or terms; press of other business necessitates sale; Defense Highway, at Lanham. C. M. Rector, Hyattsville 801-F-15.

WILL SELL up-to-date stock men's clothing, furnishing stock, fixtures and lease building. Together or separately. 100% location. Population 35,000. Splendid location for any type of business. Write Arensons, Danville, Va.

MONEY TO LOAN 26
Post Classified Ads.—National 4200

ADVANCES on diamonds, watches, jewelry and silverware, &c.; loans $200 and over, 2%; all tickets good 1 year. Horning's Loan Office, opposite Wash. Airport.

ON diamonds, watches, jewelry, silverware, &c.; no adv. arrangement neces.; lowest int. rates. Rosslyn Loan Co., Rosslyn, Va.

REAL ESTATE LOANS 27
Post Classified Ads.—National 4200

IF YOU OWN 1st or 2d trust notes, secured on D. C. real estate, and need cash, call National Real Estate Adjusters, 230 Woodward Bldg.; Nat. 7060.

MONEY TO LOAN AT 5½% ON FIRST MORTGAGE SECURITIES.
A. C. HOUGHTON & CO., Realtors,
1516 H ST. NW. DIST. 7536.

AUTOMOBILE LOANS 28
Post Classified Ads.—National 4200

QUICK AUTO LOANS
CAPITAL AUTO FINANCE SERVICE
901 New York Ave. N.W. ME. 1385.

ROOMS—FURNISHED 30
Post Classified Ads.—National 4200

A ST. SE., 1330—Large front room; south exp.; modern, private home; a. m. i.; convenient location; meals optional. LI. 1465-W.

A FEW vacancies, $30.50 monthly up. Hotel Grafton, 1139 Conn. ave.

ARIZONA HOTEL—310 C st. nw., 1 block off Pa. ave. Neatly furnished rooms; lobby; 3 baths on each floor; shower baths; continuous hot water; $3.50 week up; transients, 75c to $1.

CENTRAL—Attract. liv. rm., bedrm. (9 wind.); or liv.-bedrm.; piano, radio; contin. h. w.; phone; refs. 1626 17th.

COLUMBIA RD. NW., 1754—Attractive front rm.; single or double; a. m. i.; private home; employed person; very reas.

COLUMBIA RD., 1834—Single rooms, $3; dou., $4; all outside; 3 baths; h. w.; maid ser.; hall rm., $2.50; men. AD. 10213.

CONN. AVE., 1519—Apt. 2. Bedroom, semiprivate bath; $4 a week. Call evenings DE. 1355-J.

D ST. NW., 306—2d-fl. ft. l. h. k. rooms; gas, elec., sink, linens, phone; $6.50.

ROOMS—FURNISHED 30
Post Classified Ads.—National 4200.
(Continued.)

EUCLID ST. NW., 1368—The Olympia, Apt. 43. Large room; 2 windows; for 1 or 2 people; elevator; l.h.k. AD. 9300-W.

EVERETT HOTEL—1730 H st. nw. Rooms, with running water; $1 and up. Special weekly rates; 4 blocks shopping; center of Govt. offices.

HOTEL INN 608 9th. $1-$1.50-$2 per day; $5-$10 wkly.

L ST. NW., 1347—Lovely, newly renovated suite; 3 rms. and kit.; 2d floor; completely furn.; cheap. $10 wkly. for 2.

LOGAN HOTEL—13th at Logan Circle. 50 rms., 38 baths; rms. with water, $1 up. $5 wkly. up.; $20 mo. up. NO. 2000.

MT. PLEASANT ST. NW., 3354—Lady, employed; private home; quiet; 2d-floor front; large closet; oil heat, instant. h. w.; phone; refs. exchanged.

NEAR Dupont Circle; pent house terrace and bedroom; use of piano, maid service; $40. NOrth 6316.

NEWTON ST. NW., 1625—Large, cool rm.; 5 windows; owner's home; gentlemen; $15.

OGDEN ST. NW., 1530—Lovely 2d-floor front room; for gentleman; semiprivate bath; every convenience; owner; reas.

ONTARIO PL. NW., 1818—Front room; 3 windows; private bath; modern conveniences; gentlemen; reasonable.

R ST. NW., 2000—Beautifully furnished large master bedroom, 2d-floor front; private home.

R ST. NW., 1845 (1 block off Conn. ave.)—Attractively furnished rooms in exclusive house.

RHODE ISLAND AVE. NW., 64—Attrac. double room, double bed, 2d fl., south exposure; owner's home; also top floor, large l. h. k. room, south exposure; electricity, hot and cold running water; small range; large closets; $4 wk. each.

WANTED—A congenial young man to share large room in conveniently located downtown apt. with another. Home atmosphere. Unlimited phone. Call DIst. 2981 Saturday or before 3 p. m. Sunday.

YOU ST. NW., 82—Large front room; double or single bed; close to bus, cars, McKinley High School; $4 per week.

11TH ST. NW., 1219—Nicely furn. rm., $4 week; transients.

12TH ST. NW., 1017—Clean, attractive rooms; for Christian people; reasonable.

13TH ST. NW., 3525—Large, very well-furnished front bed-living rm., with kitchen; 2d floor; complete l. h. k.; reasonable.

14TH ST. NW., 3463—Large, comfortably furnished room, semiprivate bath; private family; $15; gentleman.

16TH ST. NW., 1846—Desirable room; next to bath; cont. hot water; $16, gentlemen.

17TH ST. NW., 1508—Well-furnished studio room with kitchen; also double front room; twin beds; reasonable.

19TH ST. NW., 1312—Attractively furn. living-bedroom; very desirable location; walking distance Govt. depts. NO. 5091.

917 12TH ST. NW.—For l. h. k.; $3.50 per week; sleeping, $2.50; clean, modern.

1114 13TH ST. NW.—Downtown; newly decorated and furn. rms.; $3.50 week up.

1242 12TH ST. NW.—Large room, next bath, $3.50; small room, $2.50.

1308 13TH ST. NW.—Third-fl. front rm.; l. h. k.; elec., gas; double, $5; single, $4.50 week.

MERRILL MANSIONS,
1361 Fairmont nw. Beautifully furn. 2 rms.; dressing closet, priv. bath; Kelvinator; $45. Also sleeping rms., $5-$8.

Furnished or Unfurnished 31
Post Classified Ads.—National 4200

HOPKINS ST. NW., 1406—Near 20th and P. Second and 3d floors, $14 to $18; whites.

ROOMS—UNFURNISHED 32
Post Classified Ads.—National 4200

1808 H ST. NW.
3 communicating rooms, suitable for light housekeeping; recently redecorated; rental only $35.

ROOMS and BOARD 34
Post Classified Ads.—National 4200.

CHEVY CHASE, MD.—4824 Chevy Chase Blvd. Large, comfortably furnished rooms; private detached home; garage. Wisc. 4011.

CLEVELAND PARK—Delightful home all year for parties in office; excellent meals; reas; car and bus. CL. 4417.

FOUNTAIN COURT—3640 16th nw. Extensive grounds; large rooms; excellent food; superior clientele; moderate rates; 15 minutes north of White House; stone gateway at entrance. Col. 0294.

PA. AVE. NW., 2402—Lovely, bright, well furn., single and double; splendid home cooking; walking dist.; $30 mo.; un. tel.

R ST. NW., 1841—Vacancies; 3 in room; $35 each; double, $40 each; homelike.

RHODE IS. AVE. NW., 1626—Large, cool, attractively furn.; real home cooking; beautiful living rms.; ref'd surroundings.

13TH ST. NW., 3411—Large double front room; twin beds; private home; well-balanced meals; reasonable. Adams 0141-J.

NEW HAMPSHIRE AVE. NW., 1726. Single and double rooms. Ideal location.

WANTED—ROOMS—BOARD 43
Post Classified Ads.—National 4200.

NW SECTION, downtown; employed girl wants room in small private family. Write to 1016 16th st., Apt. 21.

MOVING and STORAGE 44
Post Classified Ads.—National 4200.

LOCAL and long-distance moving; padded vans. Nat'l Del. Ass'n. 1317 New York ave. nw.; Nat'l. 1460.

LONG DISTANCE, local; regular trips to N. Y., Norfolk and Boston. Special rates. ANDERSON UNITED VAN SERVICE. 11th and N. Y. ave. nw. NA. 3699.

TO BOOST our moving service, special prices now. Hutchison Bros., WE. 2500.

WANTED—Loads and part loads, New York, Philadelphia, Boston, Richmond. Lowest rates. Also local moving. Associated Van Lines, 3326 N st. nw. WE. 1089.

APARTMENTS—Furnished 45
Post Classified Ads.—National 4200.

BURTON, 2120 G st. nw.—Bedroom, kitchen, semiprivate bath; maid service; next to G. W. U.; newly decorated; $9.50 wk. up.

CAVANAUGH COURTS, 1526 17th St. N.W. 2 rooms, kitchen, bath, $55. Electrical refrigeration, switchboard service.
H. G. SMITHY.
811 15th St. N.W. NA. 8904.

COLUMBIA RD., 2005—Large bed-living room, kitch., priv. bath; attractively furn.; $36 mo., including gas, electricity.

FREE RENTAL AGENCY. CAR & GUIDE FREE. APTS. ALL SECTIONS. DAYS & EVE. GE. 4896. 409 FARRAGUT NW.

LAMONT ST. NW., 1841—Attractive 2 rooms, kitchen-dinette, bath, porch; a. m. i.; in owner's refined home; electric refrigeration. AD. 1597.

MARYLAND AVE. NE., 618—2 rms., kit., private bath; adults. Linc. 0332.

14TH ST. NW., 2540—Nicely fur. front apts., 2 rms., bath; gas, elec. incl.; rent reas.; Co. 10407.

21ST ST. NW., 1340—Large front bedroom with 5 windows for l. h. k.

3 RMS., gas, elec. refrig. on house current; $50. Ring janitor. 2844 14th nw.

LONDON HALL,
1133 13TH ST. NW.
All outside apts.; large, attractive, newly furnished; bed-living room, kitchenette, bath; Murphy beds; large dressing closets; Frigidaire on house current; homelike atmosphere; $45 month up. NAt. 9010.

2735 ONTARIO RD. (Col. 7499).—Very desirable two rooms, kitchen, bath, corner house; private entrance; porch; sun-ray glass.

Francis Scott Key, Apt. Hotel
ROOF GARDEN
20th and F st. nw., 1 room, kitch., bath; completely furn.; linens, silver; Frigidaire; day, week, month. NAtional 5425.

A CAR AND GUIDE FREE
Furn. and Unfurnished Apts. and Houses
DISTRICT RENTAL BUREAU
927 15th St. N.W., Room 306. NA. 8717.

Furnished or Unfurnished 46
Post Classified Ads.—National 4200.

FLEETWOOD—3707 Woodley rd. nw. 2 or 3 rms., kitchen, dinette, bath; Frigidaire free; high elevation. CL. 0615.

INZER, 1736 18th ST. NW.—1 to 4 rooms, kitchen and bath, furn. or unfurn. Frigidaire on house current; $35 up. Apply Apt. 102.

RAVENEL, 1610 16th st. nw.—1, 2 and 3 rooms, kitchen and bath; $40 to $100.

ACME RENTAL SERVICE
Rent specialists. Real Estate.
4911 W ST. NW. Cleveland 5003.

CHOICE N.W. APTS., $30 UP.
Large Selection, 1 to 5 rooms.
Baskin & Co., 1424 K St. N.W. NA. 8437.

APARTMENT RENTAL BUREAU.
Apartments Every Price and Location.
FREE CAR SERVICE.
918 18th st. nw. Nat. 0470.

APARTMENTS—Unfurnished 47
Post Classified Ads.—National 4200.

LANIER PLACE NW., 1705—Apt. 307. Two rooms, kitchen, dinette and bath; elec. refrigeration; $50; adults only.

MINTWOOD PL. NW., 1843—The Mintwood. 1 room, reception hall, bath. $27.50
WALTER A. BROWN,
1400 H St. N.W. NAtl. 1652.

NEWTON PL. NW., 533—2 rooms, kitchen and bath; partly furn.; $30; includes gas and electricity. NAt. 2345.

R ST. NW., 1635—5 rooms, kitchen, bath; Frigidaire; exceptional value.

THE PRINCETON, 2215 14th st. nw.—5 rooms, bath, porch; newly decorated; 3 exposures; $45. See janitor.

WYOMING AVE. NW., 1811—2, 3, 4, 5 rms., reception hall, kitchen, bath and porch; refrigeration free; $42.50 to $65.

15TH ST. NW., 1617—Beautiful corner apt.; 3 outside rooms, kitchen, bath; Frigidaire; $42.50; convenient location.

CONSULT US ABOUT APARTMENTS.
BOSS & PHELPS.
1417 K St. N.W. NA. 9300.

GET OUR for rent list of apartments and modern homes; reasonably priced. John F. Donohoe & Sons, 314 Pa. ave. se.

PARK RD. NW., 1501—Five large, bright, clean ft. rms., newly dec., southern exp., porch, apt. house; excellent location.

WALKING distance of all Govt. Bldgs., 308 7th st. SW., 5 rooms and bath; $35 and up.

11TH ST. NW., 1309—Entire 3d floor; living room, bedroom, bath, dining-kitchenette; adults; janitor service.

CONSULT US about apartments. American Security & Trust Co., Real Estate Dept., 15th st. and Pa. ave. nw. NA. 4815.

$47.50 TO $55. 1909 19th St., at Florida Ave. Apts. of 2 and 3 rooms, kitchen and bath. Electric refrigeration free. Elevator service. Resident manager. NO. 6153-W.
THOS. J. FISHER & CO., Inc.,
738 15th St. NW. DIst. 6830.

$55.00 THE MADRID, 2300 18th St. N.W. at Kalorama Rd. All outside apartments; beautifully reconditioned throughout, with electric refrigeration; close to stores, movies and car line; 4 rooms, kitchen and bath, $55.00. Your inspection will convince you beyond a doubt that there is no better apartment value offered today. Resident manager on premises.
NATIONAL MORTGAGE & INV. CORP.
1004 Vermont Ave. NA. 5833

HIGHLANDS
Conn. Ave. at California St.
Hotel Service—Dining Room
Cool Roof Garden—Parlors
3 and 4 rooms, kitchen and bath and 6 rooms, kitchen and 2 baths. Electricity Included.
Excellent Resident Management
Reasonable Rentals
LINKINS CO.
Rental Agents
1733 De Sales St. DI. 3522

THE PRESIDENTIAL
1026 16TH ST. NW.
Apartments consisting of from 1 room and bath to 5 rooms, kitchen, reception hall and 2 baths. Here is an ideal home on beautiful 16th st., smartly located to give you quick access to your office, a few minutes from everywhere, near shops and theaters. Phone ME. 2537.
THE MARCHETA
1121 NEW HAMPSHIRE AVE. NW.
Unfurnished apartments consisting of 1 and 2 rooms, kitchen, bath, dining alcove and Murphy bed; $37.50 up. Res. Mgr. West 0780.
THE FLAGLER
736 22D ST. NW.
Apartments of 1 and 2 rooms, kitchen, dinette and bath; also ideal bachelor apartments at $30; Frigidaire on house current; conveniently located to all Government departments. Phone West 0692.
THE MUNSEY TRUST COMPANY
National 8080.

Convenient Downtown Location
The Iroquois
1410 M Street N.W.
Just off Thomas Circle
A modern fireproof building with bright, cheerful apartments newly redecorated. Elevator service.
Frigidaire on House Current
Large, shady, side-yard and playground for children.
3 rooms, kitchen and bath. $61.50
4 rooms, kitchen bath and front $60.00
4 rooms, foyer, kitchen and bath $70.50
Ground floor front apartment of 4 rooms, kitchen and bath, suitable for a doctor in this very desirable location $65
SEE RESIDENT MANAGER OR
H. L. Rust Co.
1001 15th St. N.W. NA. 8100

Tell Post readers of what you have to offer with a Post Classified Ad. Just phone National 4200.

APARTMENTS—Unfurnished 47
Post Classified Ads.—National 4200.
(Continued.)

$55.00 AND $57.50. 1820 Massachusetts Ave., near Dupont Circle. Two rooms, kitchen and bath, $55.00 and $57.50. Electric refrigeration on house current. Resident manager.
WASHINGTON LOAN & TRUST CO.,
9th and F Sts. N.W. NA. 3440.

$30.00. 1 ROOM AND BATH.
2139 FLORIDA AVE. N.W.
Quiet, cool apartment; tiled bathroom, large closet; located in exclusive building; 24-hour elevator and switchboard service. See Mrs. BOURNE, Resident Manager. FARNSBORO, 2139 FLORIDA AVE. N.W.

1483 NEWTON ST. NW.
3 rooms, kitchenette and bath front apartments, alcove, porch........$32.50
General Electric Refrigeration.
3153 MT. PLEASANT ST. NW.
4 rooms, kitchenette and bath, front........$52.50
General Electric Refrigeration.
GEORGE F. HANE, INC.
1422 F St. NW. Nat'l 3964.

THE ALBEMARLE
17TH AND T NW.—2 to 5 rooms, kitchen and bath; elec. refrigeration on house current; day and night elevator service; $42.50 to $80. Resident Manager, Decatur 2931.

Newly Decorated Apts.
1201 M ST. N.W.
Apt. 6—Front apt.; 5 large outside rooms and bath........$60.00
1207 M ST. N.W.
Non-Housekeeping Apt.
Four large outside rooms and bath; adults........$45.00
1322 12TH ST. N.W.
Apt. 4—5 large outside rooms and bath........$40.00
1413 GIRARD ST. N.W.
Two rms., recep. hall, kitch., bath; free refrig.; $42.50. Res. Mgr., Apt. 3.
LEE D. LATIMER CO.
728 Investment Bldg. NAt. 4146.

Select Apartments in All Locations.
WEAVER BROS. INC.
Washington Bldg. DI. 9486.

APARTMENTS—Furnished and Unfurnished. 1321 Conn. ave. DE. 3600.
RANDALL HAGNER CO., INC.

ONLY $50—Three pleasant rooms, kitchen and bath; refrigeration. OPEN PORCH and through ventilation. Worth seeing! Phone ADams 8555 or NAtional 1512.

4 rooms, bath........$40.00
5 rooms, bath........$37.50
ZANTZINGER CO. NAt. 5371.

2151 CALIFORNIA ST. N.W.
Two bedrooms, large foyer, living room, kitchen, bath and ample closet space. Recently modernized; $85. Res. manager.
WM. H. SAUNDERS CO., INC.,
1519 K St. N.W. DIst. 1015.

OVERLOOKING UNION STATION PLAZA.
327 2D ST. NE.
4 rms., kit., pantry, bath and large porch........$43.00
Building has been redecorated throughout. Only vacancy of its kind in this popular section. Apply Janitor.

FALKSTONE COURTS
1401 Fairmont Street N.W.
Telephone and Elevator Service.
Electric Refrigeration.
2 rooms, kitchen & bath, $47.50 to $55.00
3 rooms, kitchen & bath........$70.00
4 rooms, kitchen & bath, $75.00 to $85.00
5 rooms, kitchen & bath, $95.00 to $100.00
BLISS PROPERTIES.
1811 Columbia Rd. N.W. ADams 3500.

REFINED COLORED
2724 11TH ST. NW.
2 rooms, kitchen and bath........$37.50
817 N ST. NW.
1 room, kitchen and bath........$27.50
BOSS & PHELPS.
1417 K St. NW. NA. 9300.

COLORED.
307 M st. nw.
4 rooms, kitchen and bath........$42.50
1621 12TH ST. NW.
2 rooms, kitchenette and bath........$28.50
GEORGE F. HANE, INC.,
1422 F St. NW. Nat'l 3964.

FLATS for RENT 49
Post Classified Ads.—National 4200.

C ST. NE., 1201—1st floor, 5 rooms, bath, basement, laundry trays, large yard; adults. Owner, 1201½ C st. ne.

OFFICES for RENT 50
Post Classified Ads.—National 4200.

CHANDLER BUILDING
1427 EYE ST., in the heart of the financial district, featuring small offices, with secretarial telephone service to handle calls in your absence. Also large undivided space. Low rentals.
SHANNON & LUCHS CO.
1505 H st. nw. Nat. 2345.

ONE-HALF doctor's office of 5 large rms., 2 baths; for rent unfurnished; $45; more if fully equipped. Call resident mgr. or owner, Apt. 301, 1616 16th st. nw.; Decatur 1600.

Desirable office space, whole or part.
J. C. WEEDON CO.
1727 K St. NW. ME. 3011.

DESK SPACE for RENT 51
Post Classified Ads.—National 4200

DESK SPACE for rent, WOODWARD BUILDING, 15th and H sts. nw. Apply to manager.

STORES for RENT 53
Post Classified Ads.—National 4200.

HARDWARE and paint store; excellent location; owner retiring. Call Linc. 7703.

HOUSES—Rent—Furnished 54
Post Classified Ads.—National 4200.

CONN. AVE. NW., 5113—9 rooms, 2 baths, Frigidaire, well furnished on lease $100 a month. EMerson 7458.

DESIRABLE, high-class home with all modern conveniences; for lease to Sept. 30; adults only. Call AD. 2853.

11TH ST. NW., 1329—8 rms., 4 kitchenettes, 2 baths; toilet on each floor; gas furnace; $80. References; call after 5 p. m.

MARIETTA PARK.
Exceptionally attractive corner brick house; 3 bedrooms, 2 baths, shower, sun porch, 2d floor. Center-hall type. First floor, living room, dining room, sun room, large kitchen, dinette, fireplace, large side porch. Two-car garage. Excellent condition. Gas heat. Attractively and completely furnished. Electric refrigerator, electric washing machine, electric ironer. Well landscaped, beautiful flowers. 1½ blocks from street car. Possession about September 1. Very reasonable at $115. No children. NAtional 8580, evening Potomac 2712.

HOUSES—Rent—Unfurnished 56
Post Classified Ads.—National 4200

SEMIDETACHED—8 rooms, 2 baths; a. m. i.; exclusive upper 16th st. section. ZANTZINGER CO., NAt. 5371.

CHEVY CHASE MODERN HOMES.
6 rooms and bath to 11 rooms and 3 baths; moderate rentals; auto service for inspection. LESLIE D. MEASELL, CLeveland 4733 or CLeveland 3465.

$52.50—Semidetached brick; in good condition; 5 rooms, bath and garage; Henry J. Robb, 1024 Vt. Ave. DI. 8141.

$45.00—522 D ST. NE.—$45.00
2-story brick dwelling, 6 rooms, 2 baths; h.-w. h., elec. Arranged for 2 families. Necessary repairs being made.
A. C. HOUGHTON & CO., Realtors,
1516 H st. nw. Ph. DI. 7536, 7537.

48 RANDOLPH PL. N.W.
6 rooms and bath, elec., 2-car garage; $45.00.
3321 R ST. N.W.
Semidetached, 7 rooms, 2½ baths (4 bedrooms), oil heat, elec. refrigeration, 1-car garage; $95.00.
5312 38TH ST. N.W.
7 rooms and bath (4 bedrooms), 1-car garage; $90.00.
COLORED.
1256 8TH ST. N.W.
8 rooms and bath, elec., $45.00.
BOSS & PHELPS.
1417 K St. N.W. NA. 9300.

HOUSES—Rent—Unfurnished 56
Post Classified Ads.—National 4200.
(Continued.)

1618 NORTH CAPITOL ST.
6 rooms and bath., h.-w. h. $50.00.
1339 EMERSON ST. N.E.
6 rooms and bath, h.-w. h., $45.00.
WM. H. SAUNDERS CO., INC.,
1519 K St. N.W. Dist. 1015.

GET OUR for rent list of modern homes and apartments; reasonably priced. John F. Donohoe & Sons, 314 Pa. ave. se.

SUBURBAN for RENT 58
Post Classified Ads.—National 4200.

LYON VILLAGE and COLONIAL HEIGHTS. Two desirable houses; reasonable.
K. M. LIVINGSTONE,
923 15th st. nw. Dist. 6700.

MODERN BUNGALOWS AND HOUSES—Nearby Va., Md. Moderate rentals. Auto service for inspection. LESLIE D. MEASELL, CL. 4733 or CL. 3465.

FARMS—LAND for RENT 59
Post Classified Ads.—National 4200.

170 ACRES—80 acres under cultivation, in Loudoun Co., 8-room house and barn; orchard in bearing. Rent $125 in advance for balance of this year and all next year, 1935. Buell Farm Agency, Herndon, Fairfax County, Va.

SHORE—Waterfront—Rent 61
Post Classified Ads.—National 4200

BAY RIDGE—Bungalow for rent; Sept.; 6 rooms, bath; a. m. i. NOrth 1664-W.

COLONIAL BEACH—5-rm. water front cottage, $15 a week. Phone North 4258.

WANTED—TO RENT 62
Post Classified Ads.—National 4200.

HOUSES and apts. wanted in all sections; your listing is solicited.
A. M. COOPER.
820 11th st. nw. NAt. 1332.

WE HAVE CLIENTS WAITING for houses and apartments from $50 to $100.
TOLEDO GUARANTY CORPORATION,
1026 Woodward Bldg. National 2626.

WE NEED DWELLINGS FOR RENT, chiefly small and medium size; would appreciate your listings.
LOUIS P. SHOEMAKER,
1719 K St. N.W. NA. 1166.

LIST YOUR VACANT HOUSES AND stores with us. Have immediate tenants.
EDWARD D. COLEMAN,
919 N. Y. Ave. NW. NA. 8562.

BUSINESS PROPERTY—Sale 64
Post Classified Ads.—National 4200.

ICE PLANT for sale on account of ill health of owner; good business location; inquire at Brandywine, Md. Call Brandywine 22.

HOUSES for SALE 66
Post Classified Ads.—National 4200

ATTRACTIVE all-brick bungalow, 6 rooms and bath; large lot; $5,000.
A. S. Gardiner, 1510 K St. NW. Natl. 0334.

BEAUTIFUL Massachusetts Park, 34th st. nw.; facing Cathedral grounds; detached brick; 7 rooms, attic; center-hall plan; side and back porches; built-in garage; inspection by appointment. EM. 1194.

6612 CHESTNUT ST.
Chevy Chase, Md. Drive out Brookville rd. to Thornapple st., turn 1 block east. Six-room detached home, on a large lot. For sale on rental terms, $70 per month.
EDWARD M. WILLIS,
1408 K St. N.W. NAtl. 7479.

$5,950—ATTRACTIVE SIX-ROOM AND bath Colonial brick home in good white northeast section; porches, hot-water heat, elec. refrig., built-in garage. Terms.

$6,350—Well-built bungalow of five rooms and tile bath on beautiful lot 75x120 feet in Cherrydale, Va. Every modern feature, including garage. Owner leaving city has reduced price to sell quickly.

$12,500—Center-hall plan corner detached brick home in Montgomery Hills. Seven rooms, two baths, big porch, attic, concealed radiation, first-floor lavatory, garage.
SHANNON & LUCHS CO.,
1505 H St. N.W. NA. 2345.

WOODRIDGE
SPLENDID 5-ROOM BUNGALOW.
Colonial porch, fireplace, tile bath, Bryant gas heater, automatic water heater, large lot, garage.
$500 Cash. Easy Terms.
FOR INSPECTION PHONE NA. 8500.

SEE TODAY
New, detached, brick homes.
6, 7, 8 rooms; 2 baths.
FORT SLOCUM HEIGHTS
SAMPLE, 5734 FIRST ST. NW.
(Just above Madison st.)
WAPLE & JAMES, Inc.
(Home Builders)
1226 14th st. nw. Dist. 3346.

TAKOMA, D. C.
Bungalow, 702 Butternut st.; 6 large rooms (3 bedrooms), tile bath, fireplace, porches; h.-w. h., hardwood floors, elec. refrig.; garage; trees; new-house condition; $8,950; terms. Open for inspection. Completely furnished.
MORGAN E. MORGAN,
1108 16th st. nw. NAt. 9453-Dist. 4786.

5733 NEBRASKA AVE. NW.
COMPLETELY FURNISHED MODEL HOME.
Beautiful detached brick residence with 7 rooms, 2 baths, celotexed attic, very large screened-in porches, and oil burner. One of the best offerings of the year.
$11,950
Open daily for inspection.
WM. H. SAUNDERS CO., INC.,
1519 K St. NW. DIst. 1015.

COLORED — Near Howard University; 6 rms., bath; h.-w. h.; newly decorated; price, $5,500; your terms. DEc. 1160.

LOTS for SALE 69
Post Classified Ads.—National 4200.

CONGRESSIONAL CEMETERY—3 choice sites; front section; reas. Owner. AT. 3452.

SUBURBAN for SALE 70
Post Classified Ads.—National 4200.

A BEAUTIFUL piece of property, suitable as a country estate, club house, road house or tea room; on Richmond boulevard, 1 mile north of Mt. Vernon and 14 miles from Washington, D. C. This property is known as Mt. Vernon Hills, where WJSV transmitter was formerly located, and is a part of the original estate belong to George Washington. The property consists of 16.06 acres, with 369 feet facing on the Richmond blvd. and 368 feet facing on the Mt. Vernon rd. It has been made into a wonderful park, beautifully landscaped, with flowers, fruit trees, grapevines, &c. It is improved by a fine building 68x36 feet, with a smaller building 12x26 feet and a 4-room cottage. The large building has hot-water heat and electricity and can be readily changed into a dance hall and dining room. An excellent water system giving 30 gallons a minute, with a large overhead tank holding 10,000 gallons of water, also a concrete reservoir holding 40,000 galls. For a quick cash sale we are offering this property at a sacrifice. It must be seen to be appreciated. For further details call R. E. BRIGGS, phone WEst 1843.

ARLINGTON, VA.—Fireproof brick house; 7 rooms and bath; garage; elec., well water in house; 30 minutes from Key Bridge. Inquire Capt. Warner, 3600 K st. nw., Great Falls Canoe House.

PROPERTY—SALE or RENT 71
Post Classified Ads.—National 4200

FOR BARGAINS or service, real estate or insurance, see Morrison Agency, Citizens' Bank, Takoma Park; Shep. 3444.

OLD COLONIAL HOME in beautiful grounds for sale unfurnished or for rent charmingly furnished; very reasonable. Miss Pike, Leesburg, Va.

FARMS—LAND for SALE 73
Post Classified Ads.—National 4200.

LARGE LISTING farms, suburban and water-front property. R. D. Lillie, 266 Carroll st., Takoma, D. C.; GE. 3300.

60 ACRES of highly productive land, about 12 of woodland, balance cleared; fine stream; fruit, and well fenced; 8-room house, barn and outbuildings; 15 miles of Washington; price, $4,000; $500 cash, balance easy.
H. B. MITCHELL, Herndon, Va.; phone 135. Or call Mark Cockerill, Falls Ch. 837-F-21.

$50 DOWN—15 acres woods; on gravel rd., 7½ miles D. C.; $950. NAt. 3753.

FARMS—LAND for SALE 73
Post Classified Ads.—National 4200.
(Continued.)

MODERN HOME—3 acres, practically on the Lee Highway, 30 minutes drive Washington, close to electric line, 7-room house, all modern improvements; shade trees; orchard in bearing. Well located in a thickly settled neighborhood, close to village and schools. Price $5,000; reasonable terms. Let me know exactly what you want, distance from Washington, and amount you want to invest. Buell Farm Agency, Herndon, Fairfax County, Va. Herndon Hotel.

FOR SALE—OUT of TOWN 74
Post Classified Ads.—National 4200.

BEAUTIFUL home in Shenandoah Valley, overlooking Massanutton Mts.; ideal location on Lee-Jackson highway; almost new; 8 rooms, bath, elec., h.-w. h.; cellar, garage, chicken house, other bldgs., fruit; ½ acre land; 75 mi. from Washington; priced to sell; small down payment; will finance; no agents. Owner, J. H. Rickard, R. F. D., No. 1, Middletown, Va.

WANTED—REAL ESTATE 76
Post Classified Ads.—National 4200.

WANTED—Small houses; white or colored; in Dist. of Columbia; will pay cash. Mr. HICKS, Woodward Bldg.; Nat. 7060.

WANTED—Lots; cash for desirable vacant lots; D. C. or nearby; give exact location, size, lowest price. 340 Munsey Bldg.

WE HAVE clients who will pay cash for small properties in the Dist. of Columbia yielding attractive returns on investment required.
A. C. HOUGHTON & CO., Realtors,
1516 H st. nw. Dist. 7536-7537.

WANTED—SMALL HOMES
In nearby Virginia, on easy terms. I have a number of Government employes that will purchase modest homes, with or without improvements, with small down payments and good monthly payments. If you have property of this type, list with me for results.
F. W. HILBERT
WALNUT 8652. LEEWAY, VA.

RECOMMENDED SERVICE 77
Post Classified Ads.—National 4200

ALTERATIONS—Home improvements, new homes, store fronts, garages, porch inclosures, plumbing, repairs and remodeling of every description. Liberal terms or cash. Deal with a reliable firm. Save money and trouble by calling NAtional 2805.
ABC CONSTRUCTION CO.
418 Colorado Bldg. Free Estimates.

ALTERATIONS—Home improvements. No cash. Easy terms. Estimate free. Royal Contracting Co., 907 15th st. nw. NAtional 3803. Nite, ADams 5529.

ANTS, BEDBUGS, roaches, fleas, rats and mice exterminated from your premises; all work guaranteed; reasonable prices. Dependable Exterminating Service. Dc. 4073-J. 2918 12th st. ne.

ARCOLA HEATING
Complete, 6 rooms, 300 ft. radiation; no cash needed; 3 years to pay; $269.
HOME HEATING SPECIALISTS.
Lincoln 8144. 1395 Florida Ave. NE.

BEDDING MATTRESSES—Box springs and pillows reno.; best prices; prompt del. Wash. Mattress Co., 319 L sw. NA. 8675.

Building and Remodeling
Painting, papering, carpentry, plumbing, heating, electrical work. Easy monthly payments. H. Berenter, 4927 9th nw. AD. 8855.

RUGS DOMESTIC SHAMPOO 9x12—$3.00 8x10—$2.50
LUWIN CO., 1725 7TH ST.; NO. 9160.

CAMERA REPAIRING
Photographic supplies. Fuller & d'Albert, Inc., 815 10th st. nw. NA 4712.

CHAIR CANEING, reupholstering, repairing—Work guar.; done in your home or our shop. Koontz, CO. 1016.

CONTRACTOR—Painting, building, papering, plastering. Free estimates. No job too small or too large. Expert colored mechanics. L. L. White, NO. 6772.

DECORATING, roofing, papering, painting, general repairing; guar.; reas. M. L. Smith, 1724 Webster st. nw.; AD. 7106.

Electric Wiring Old houses, including fixtures (on display). $55. Seymour Levy, 228 G nw. Me. 8835.

EWD. FRIECHKNECHT, only life-time, reliable, genuine Swiss watchmaker, can handle more work; every kind of watch welcome; correct French, German taught free to graduate. 1750 Col. rd. nw.

FINE WATCH REPAIRING—W. B. Russell, formerly with the Hamilton Watch Co., 951 Shoreham Bldg., 15th and H sts. nw.

FURNACES VACUUM CLEANED $3
All Heating and Plumbing systems repaired or remodeled. Personal service. Call Jack, GE 5670.

FURNACES vacuum cleaned for $2.50 during August. Furnace parts. Estimates free. Plumbing, heating jobs. Vanlear Robey, 316 Farragut st. ne. GE 3347.

HOME IMPROVEMENTS—Papering, painting, general house repairing done on small monthly payments. HOME DECORATORS, Inc., 1009 9th nw.; ME. 6854.

HOUSE RAISING and moving; heavy buildings shored up; building contracting. H. G. Clark, 1258 1st st. sw. LI. 0695.

PAPERHANGING, painting, roof repairing; by job or contract; work guar.; reas. prices. Call Eades, Dec. 3646-Dist. 0665.

PLUMBING—Lowest estimates on plumbing and heating jobs; city, country. Frank O'Brien, Walnut 8460.

RADIO SERVICE, $1.00.
Georgetown Radio Service Co.,
3235 M St. N.W. WEst 1250.

RUGS All Kinds, Washed by experts. 9x12 8x10 $2.75
Capital Carpet Cleaning Co National 2085.

SCREENS METAL WEATHER STRIP. INCLOSING PORCHES.
COFFEY BROS. SCREEN CO., NA. 6160.

SHOES DYED to match your gown. Reasonable.
SELIS, 810 14th St. NA. 6780.

SHOE REPAIRING—Half soles, 65c; genuine oak leather; work called for and delivered. Enterprise, Met. 6819.

SUMMER PRICES.
General Contracting Co., Inc.
923 N. Y. Ave. N.W. Dist. 5085-5082.

VACUUM CLEANER repairing. Any condition. Try our $1 service. Wash. Vacuum Cleaner Service. Phone North 4624-9607.

VENETIAN BLINDS
Control light and ventilation; may be had in tones to harmonize with other furnishings; reasonable prices. For literature or estimate, Phone NATIONAL 5778.
FRED BLACKBURN, 1427 I st. nw.

Window Shades Made and installed as low as 75c.
KLEEBLATT, 11th and H ne.; Linc. 0879.

DOGS—CATS—PETS 79
Post Classified Ads.—National 4200.

KITTENS—Persian; 3 thoroughbreds; $8 ea. 108 Little Falls st.; Falls Ch., 92-J-2.

MISCELLANEOUS for SALE 83
Post Classified Ads.—National 4200.

ANTIQUES—Sireboard, chest of drawers, with long history; very old; also pier glass, mahogany rocker. SH. 2580.

APARTMENT GRAND—Good instruments designed in the popular Colonial style; finished in a satin mahogany; thoroughly reconditioned and an unusual value at $245. Pay $5 down. Homer L. Kitt Co., 1330 G st.

APARTMENT UPRIGHT—Here is a real value; one of the latest and most popular models. Used, but repossessed after a few weeks. It is now for sale for the actual balance due of $212.50 (considerably less than the new price). We don't believe it can be told from new. May be purchased by any one who will continue the small weekly payments of $2.50. Homer L. Kitt Co., 1330 G st.

BABY GRAND $289. A well-built piano of a make noted for its unusual tone. This particular grand is a late model, designed in a plain, modern style and finished in a rich mahogany. Used but Kitt "remade," your guarantee of the best possible condition. Seldom are we able to offer so much value at this price. Pay $5 down. Homer L. Kitt Co., 1330 G st.

BAR AND RESTAURANT equipment, office furniture, store fixtures, cash registers. Edgar Baum, Inc., 914 E st. nw.

BED—Fold-away, with mattress; comfortable and compact; closing out at $9.95. Ideal Bedding Co., 622 E st. nw.

SACRIFICE SALE
Slightly Used
KELVINATOR
LEONARD
NORGE
Refrigerators
LONG TIME TO PAY
Number Limited
ARTHUR JORDAN
PIANO COMPANY
13th and G Sts. N.W.

Continued on Next Page.

MISCELLANEOUS for SALE 83

(Continued.)

DE LUXE MAJESTIC Radio, 1933 model; sold for $150; priced now, $59.50; terms, $1 down, 30 days trial. P. S. Harris Co., 2900 14th nw.; several other models as low as $8. Phone Col. 0100.

FRIGIDAIRE—6 cu. ft., guaranteed perfect. $75.00. Electrical Refrigeration Service Co., 3030 14th st. nw.

GAS RANGES, rebuilt, $14.50 up; $10 allowance for your stove on a new range. Cap. Range & Heat. Co., 1524 L st. nw.

MODEL airplane supplies; complete stock of Balsa tissue, wire, &c. National Aviation Supply, 1807 14th st. nw.

OFFICE FURNITURE—A large assortment of used pieces at low prices. H. Baum & Son, 616 E st. nw.

PAINT—Save at Prue Adams. Pure linseed oil, 80c gal. Washable gloss paints, $1.35 gal. 1119 9th nw. NA. 2901.

PIANO—A late model Steinway apartment upright in excellent condition. Seldom are we able to offer an instrument of this make for $375. Pay $5 down. Homer L. Kitt Co., 1330 G st.

PIANO—We have a used Howard upright for sale at only $50; suitable for practice; $1 down, $1 weekly. Kitt's, 1330 G st.

PIANOS FOR RENT—Up., $3.50 and $4 mo. Finest rental stock in Washington. NA. 3659. W. W. Kimball Co., 721 11th nw.

TYPEWRITERS—Current model Coronas and L. C. Smiths for rent. Bargains in rebuilt and reconditioned machines. The L. C. Smith and Corona Typewriters, Inc., 1018 15th st. nw. NA. 0411.

TYPEWRITERS — Reconditioned portables and standards; all makes; excellent rental machines; lowest rates. Typewriter Sales & Service Co., 811 Seventeenth st. nw.; NAt. 5666.

TYPEWRITERS—Underwood and Smith at bargain prices; both for $25. Berlitz School, 1115 Connecticut ave. nw.

TYPEWRITERS—All makes for sale; rental and repairs. Open eves. American Typewriter Co., 1431 E Cap. st. LI 0082.

TYPEWRITERS—Guaranteed one year; low prices; terms; we rent, repair exchange. Standard Typewriter Co., 723 10th nw.

WALL PAPER—Special room lots, $1.25; sufficient for ceiling, side walls, border; room, 10x14x8; wide selection. Walter Morgan Co., Inc., 421 10th nw.; NA 7888.

WESTINGHOUSE ELECTRIC FANS.
RUDOLPH & WEST
1332 New York Ave. N.W. NAt. 4870

WANTED—TO BUY 87

Post Classified Ads. National 4200

ALL KINDS of furniture, bric-a-brac, vases and china wanted; will pay highest cash prices. Call NAational 1796.

ANTIQUE JEWELRY, watches, diamonds, coins, gold teeth, silver, mus. inst.; full prices. Schiller's, 444 9th st., cor. E nw.

BOOKS—All kinds, any quantity. Also stamps, autographs and prints. Bring them or phone Met. 5415. Pearlman's Big Book Shop, 933 G nw. No branches.

CASH for gold watches, diamonds, jewelry, antiques, silver. Tendler's Pawnbrokers Sales Co., 913 D st. nw.

DESIRABLE FURNITURE—Top prices paid immediately; also store fixtures; stocks of merchandise. Call DI. 8112; prompt atten.

DOMESTIC—Rugs and furniture for 3-rm. apt. Reas. DEc. 3300.

FURNITURE—Household and office furniture wanted at once; highest cash prices. Call A Margolis Furniture Co., ME. 9533.

FURNITURE, household goods of all kinds. We pay highest prices. Don't sell until you call NOrth 6040. Prompt service.

GOLD, SILVER, antiques, gold teeth, watches; any old, new or broken jewelry; cash; no waiting. Milsam's, 436 9th nw.

GOLD OR PLATINUM JEWELRY AND SILVERWARE AND GOLD TEETH; ANY CONDITION. WE HAVE U. S. GOVT. LICENSE TO BUY GOLD AND PAY CASH. A KAHN, INC., 42 YEARS AT 935 F ST. NW.

OLD GOLD, silver, platinum, diamonds bought by oldest estab. Wash. dealers. Louis Abrahams, 711 G st. nw.

TOP PRICES paid for old gold, men's clothing. Zweig, 937 D nw.; ME. 8113.

SPOT CASH PAID IMMEDIATELY
OLD GOLD, SILVER, WATCHES, DIAMONDS
Discarded jewelry, gold teeth. U. S. Government license to buy and sell.
SELINGER'S, 818 F St. N.W.

WANTED—AUTOMOTIVE 88

Post Classified Ads. National 4200

CASH for your car, regardless of condition. Auto Parts Corp., 3289 M st. nw.; West 0111.

CASH IN 5 MINUTES
BARNES MOTOR CO.
Before you sell your car get our price. We will pay unpaid balance and give you difference in cash. See Mr. Barnes, 1729 14th St. NW.

AUTO SERVICE 90

Post Classified Ads.—National 4200.

DODGE AND GRAHAM SERVICE.
Auto Painting. Seat Covers.
General Repairs. Body and Fender Work.
JAMES E. MURPHY,
1909 M St. N.W. ST. 9504.

AUTO REPAIRING 91

Post Classified Ads. National 4200.

EARL'S AUTO SERVICE SHOP.
General auto repairing and motor rebuilding a specialty. Corner 9th and O sts. nw.; NO 9665.

AUTOMOBILE PARTS 93

Post Classified Ads.—National 4200.

J. BRENNER & SON, INC.
2519 M St. N.W. WE. 0101.
Used auto parts for all makes of cars. Auto glass $1.50 up. Most reliable parts service in Washington.

AUTO ACCESSORIES 94

Post Classified Ads. National 4200

WINDSHIELD glass, $2.25; any size door glass $1.50; seat covers $12.50; auto tops $10. Turner, rear 1417 P nw.; DE. 2798.

AUTO TRUCKS—TRACTORS 97

Post Classified Ads.—National 4200.

CHEVROLET
1931 light delivery panel body truck in perfect condition throughout with good paint, tires and motor.... $285
OURISMAN
625 H St. NE. Open 'til 10 p. m.

AUTOMOBILES for SALE 98

Post Classified Ads.—National 4200.

BUICK
1930 model 57 Sedan, refinished with blue Duco; has new tires. Motor in excellent condition; $345.
L. P. STEUART, Inc.
1325 14th St. N.W. DEc. 4800.

BUICK
1929 Coach—Car has all good tires, good paint and the motor is in tip-top condition; will give liberal weekly or monthly terms. $195.
HANDLEY MOTOR CO.
3730 Ga. Ave. NW. ADams 6060

CHEVROLET
1929 Sedan. Looks and runs excellently. Very clean throughout. Sold on our MONEY BACK GUARANTEE. $145.
LEO ROCCA, INC.
Dodge and Plymouth Direct Factory Dealers.
7 New York Ave. N.E. NAt. 7322.

CHEVROLET
1930 Sport Coupe—Here we have a little car that has many miles of carefree transportation left at a very low cost. $195.
HANDLEY MOTOR CO.
3730 Ga. Ave. NW. ADams 6060

CHEVROLET
1932 Sport Coupe R. S. Refinished dark blue. Thoroughly reconditioned. Tires are excellent. Terms and trade. Sold with our UNCONDITIONAL MONEY BACK GUARANTEE plus 30 days free service. $375.
LEO ROCCA, INC.
Dodge and Plymouth Direct Factory Dealers.
7 New York Ave. N.E. NAt. 7322.

CHEVROLET
1933 Sport Coupe; finished in 2-tone green with rumble seat; excellent tires, perfect motor; $495.
OURISMAN
625 H St. NE. Open 'til 10 p. m.

CHEVROLET
1928 Tudor Sedan—See this little car before you buy elsewhere, it is a bargain at this price. $85.
HANDLEY MOTOR CO.
3730 Ga. Ave. NW. ADams 6060

CHRYSLER
1931 Coach. Fine maroon finish. 5 cream-colored wire wheels. Tires o. k.; spotlight. Motor runs like a charm. $245.
Manhattan Auto & Radio Co.
1706 7th St. N.W. NO. 7557.

DE SOTO
1931 Model SA Sedan. Finished in blue with chromium steel wheels; 5 new tires; perfect engine; spotless interior; $345; 30-day guarantee.
L. P. STEUART, Inc.
1325 14th St. N.W. DEc. 4800.

DODGE '32 SEDAN
Your whole family will thank you for this car. A beauty in dark gray with 6 w. w. and well fenders. Motor very quiet. All-steel body and hydraulic brakes............ $465
EMERSON & ORME
17th and M Sts. NW. DI. 8100.

AUTOMOBILES for SALE 98

Post Classified Ads. National 4200.

(Continued.)

FORD
1931 Phaeton. One of those popular little cars with the brown leather upholstery, black body and red wire wheels. In fine mechanical condition and has good tires. Only $235. Terms and trade.
LOGAN MOTOR CO.
1417 Irving St. N.W.

FORD
Coach, 1933; V 8 cylinder. Low mileage; clean cut; fully equipped; $50 underpriced. Your car in trade; balance E Z; $395.
MANDELL CHEVROLET
13th & Good Hope Rd. S.E. AT. 4400.

FORD
1932 V-8 Coupe. Motor has 1932 improvements. Smooth, quiet, economical. Refinished in black. New tires. Terms and trade. Sold on our MONEY BACK GUARANTEE. $375.
LEO ROCCA, INC.
Dodge and Plymouth Direct Factory Dealers.
7 New York Ave. N.E. NAt. 7322.

FORD
1933 coupe. Black, with red trim; appearance and performance like new; big bargain at $475. Terms and trade.
NORTHEAST MOTOR CO.
920 Bladensburg rd. ne. ATL. 0200.

FORD 1931 De Luxe Roadster. O. K. condition thruout, $165. Terms.
KEYSTONE REPOSSESSED CAR CO.
1615 O St. N.W. Decatur 5516.

HUDSON
1930 Sedan. A fine automobile with 4 brand new tires and an excellent 8-cylinder motor. Spare tire is carried in fender well. Trunk rack. $275. Terms and trade.
LOGAN MOTOR CO.
1417 Irving St. N.W.

HUPMOBILE
Sedan, 1929. Six wire wheels. Motor is in excellent condition. This car as a whole gives evidence of the careful handling from its former owner. Tires are practically new. Trade and terms. Sold under our UNCONDITIONAL MONEY BACK GUARANTEE. $225.
LEO ROCCA, INC.
Dodge and Plymouth Direct Factory Dealers.
7 New York Ave. N.E. NAt. 7322.

LA SALLE
1930 Sport Phaeton; beautiful condition throughout; all new rubber; priced only $439; liberal terms.
"PARKWAY" MOTOR CO.
3040 M St. N.W. WEst 0161.

LINCOLN DE LUXE SEDAN $850
23,000 actual mileage. North 8565.

NASH 1931 5-passenger Sedan, model 890; 6 wire wheels, maroon and black paint, splendid upholstery, good tires, motor excellent; $415. Open evenings and Sunday.
CAPITOL CADILLAC CO.
NAtl. 3300. 1222 22d St. N.W.

OLDSMOBILE
1933 "8" Touring Sedan with built-in trunk. Finished in black with silver trim. A beautiful car in perfect shape; $745. Guaranteed.
L. P. STEUART, INC.
1325 14th St. NW. DEc. 4800.

PACKARD—Standard coupe, 1930; looks, runs like new; sacrifice for quick sale. 1361 Harvard st. nw.

PACKARD—Custom roadster, 1930; looks, runs like new; sacrifice for quick sale. 1361 Harvard st. nw.

PACKARD 1930 Straight 8 De Luxe Sedan, in perfect condition; $485. Stohlman Chevrolet, 24th and Pa. ave. nw.

PLYMOUTH 1932, P. A. Sedan; free wheeling, floating power, many extras; sacrificed for $285. Call Mr. Cooksey, District 4310. Open eves. SKINKER MOTOR CO., 1216 20th St. N.W.

PONTIAC
1933 Coach, finished in black with red stripe; trunk rack; str. "8" 77-h. p. engine; one of General Motors greatest cars; only slightly driven; new tires; only $565. 30-day guarantee.
L. P. STEUART, Inc.
1325 14th St. N.W. DEc. 4800.

PONTIAC
1932 Sedan. Beautiful gun-metal opalescent finish. Mechanically excellent. Tires are perfect. Tailored seat covers. Trade and terms. Sold under our UNCONDITIONAL MONEY BACK GUARANTEE. $395.
LEO ROCCA, INC.
Dodge and Plymouth Direct Factory Dealers.
7 New York Ave. N.E. NAt. 7322.

PONTIAC
1933 Sedan, finished in blue. Looks and runs as good as it did when new. Strictly guaranteed. $585.
L. P. STEUART, INC.
1325 14th St. N.W. Dec. 4800.

'31 Cadillac Spt. Coupe
(convertible), with rumble seat, 6 wire wheels, leather upholstery in perfect condition, good tires, de luxe equipped, plenty of extras, 23,000 miles
Prettiest car in town. Will take small car in trade. Mechanical features: Fleetwood body, hydraulic shock absorbers, synchromesh, torque tube drive, shatter-proof glass.
90-Day Guarantee
Robt. Herson Auto Ex., Inc.
72 Fla. Ave., N.E., NO. 10408

ARLINGTON MOTOR CO
Offers Timely Bargains
DON'T MISS THESE!

1932 Chev. Dlx. Coach, 6 w. w.	$335
1932 Plymouth Sed., 4 dr.	325
1931 Olds Coach	335
1931 Chev. Sedan, 4 dr.	225
1931 Ford Town Sed.	250
1930 Chev. Sedan, 4 dr.	185
1930 Ford Tudor	195
1929 Chev. Sedan, 4 dr.	160

Liberal Terms and Trade.
Open Eve. and Sun. Till 9 P. M.
Phones—West 2208 or Clar. 1774.
ROSSLYN, VA.

USED $ CAR *Investments*

THE DEPRECIATION HAS BEEN WRITTEN OFF—ONLY SOLID VALUE REMAINS. THESE STYLISH MODELS WILL GIVE "NEW CAR SERVICE" AT USED CAR SAVINGS.

1934 TERRAPLANE COMPARTMENT SEDAN
This peppy car has only been driven 6,000 miles and can not be told from new. Has 116-inch wheelbase $695

1933 NASH SEDAN
Standard 8 model, finished in black, with whipcord upholstery. Has free wheeling, 80-h. p. motor, perfectly conditioned. Guaranteed. $625

1933 PONTIAC 4-Dr. SEDAN
Two-tone tan finish, with mohair upholstery. Good tires; 77-h. p. 8-cylinder engine; Fisher no-draft body. Guaranteed $615

1933 NASH COUPE
Big Six model, finished in green and black, with gray mohair upholstery; seat covers; 75-h. p. engine perfect. Guaranteed $565

1933 PONTIAC 2-Dr. SEDAN
Straight 8, finished in black with red stripe, mohair interior; good tires; 30-day guarantee...... $575

1932 NASH SEDAN
Twin-ignition Special 8, finished in black, with spotless whipcord upholstery; good tires; 30-day guarantee $645

1930 CHRYSLER SEDAN
Model "70" De Luxe type, finished in black with 6 silver wire wheels; fender wells, new slip covers. Guaranteed $345

1929 STUDEBAKER SEDAN
Perfect two-tone green finish, mohair upholstery; fine 8-cylinder motor. A splendid large car for family $195

L. P. STEUART, INC.
Oldsmobile Showroom
1512-16 14th ST. N. W.
Decatur 4800

Gasoline Alley

And That's That

AUTOMOBILES for SALE 98

Post Classified Ads.—National 4200.

(Continued.)

AUTOMOBILES for SALE 98 Post Classified Ads. National 4200 (Continued.)
AUTOMOBILES for SALE 98 Post Classified Ads.—National 4200. (Continued.)
AUTOMOBILES for SALE 98 Post Classified Ads. National 4200. (Continued.)
AUTOMOBILES for SALE 98 Post Classified Ads.—National 4200. (Continued.)
AUTOMOBILES for SALE 98 Post Classified Ads. National 4200. (Continued.)
AUTOMOBILES for SALE 98 Post Classified Ads.—National 4200. (Continued.)

TERRAPLANE
1933 Coach. Clean throughout. It reflects the careful treatment it has had. Tires are very good. Terms and trade. This car is sold on our UNCONDITIONAL MONEY BACK GUARANTEE. $435.
LEO ROCCA, INC.
Dodge and Plymouth Direct Factory Dealers.
7 New York Ave. N.E. NAt. 7322.

C DICK ENGLISH for better used cars. Capitol Motors, 215 Pennsylvania ave. se.

Fine used cars, priced low.
WESTFALL MOTOR CO.,
2813 M St. N.W. POt. 2357.

$ BARGAINS

'33 CHEVROLET 4-door Sedan. Beautifully finished in black. The motor still has its original pep and stamina. $510

'34 FORD Tudor Sedan. Black with 5 wire wheels; very low mileage; a practically new car at fraction of the cost. $539

'33 FORD Tudor Sedan. Gray with 5 black wheels. Mohair upholstery shows little use. Motor modernized by 1934 change over—quiet and powerful. $459

Your Car May Be Full Down Payment
STEUART MOTORS
6th and New York Ave. N.W.

Commanding
VALUES

'29 Chevrolet Coach	$145
'30 Chevrolet Coupe	$225
'31 Chevrolet Coach	$275
Packard Limousine	$245
Packard Vict. Coupe	$225

TERMS AS LOW AS $5 DOWN
Telephone West 2166
General AUTO SALES CO.
21ST AND VA. AVE., N.W.
HUDSON-TERRAPLANE-DEALERS

Ford
1325 Good Hope Rd. S.E.

10 REAL VALUES

1934 Ford 4-D. Sedan	$595
1933 Austin Coupe	250
1932 Ford Sp. Cp., 4 cyl.	315
1931 Chevrolet Sedan	275
1933 Ford St. Coupe	475
1929 Oldsmobile Coupe	135
1929 Chrysler 4 D. Sed.	150
1931 Ford Tudor (Jumbo tires)	245
1931 Fed. 1½-ton Stake	225
1930 Chevrolet P. U. Del.	225

ANACOSTIA MOTOR CO.
1800 Nichols Ave. S.E.
Ford

1932 FORD V-8 TUDOR
Have just replaced motor with GUARANTEED FACTORY REBUILT. Other '33 improvements make it an unusual value. Very clean inside and out and carries practically NEW TIRES.
$369

Also '32 5-Wind. Business Cpe. $345 and '33 De Luxe Coach (Beauty) $475.

1931 Studebaker De Luxe Commander "8" Sedan
Beautiful black finish, with 6 green wire wheels, fender wells; spotless whipcord upholstery; practically new tires; metal tire covers, hot-water heater and safety glass all around.
Easy Monthly Payments **$113** Down

1929 Packard De Luxe Sedan
Late series Standard "8" with many 1930 features such as automatic radiator shutters. Has 6 wire wheels, well fenders, large trunk; beautiful upholstery, excellent black finish, brand-new top, good tires and wonderful motor.
Easy Monthly Payments **$98** Down

1929 Chrysler "70" 4-dr. Sedan
Maroon finish like new; mohair upholstery; good tires; excellent engine.
Balance less Than $15 Mo. **$59** Down

The Above are Regular G. M. A. C. Terms
100 OTHERS, almost any model; 15 DIFFERENT MAKES, $50 up.
TAYLOR MOTOR CO.
Authorized Chevrolet Dealers
Three BIG Showrooms 1835—1840—1901
14 St. at T N.W.

LUSTINE-NICHOLSON AUTHORIZED CHEVROLET DEALER

crashes to the front with the most amazing Used Car

30-DAY GUARANTEE

Think of it! Buy a Used Car from Lustine-Nicholson and you get the perfect guarantee of satisfaction. A 30-day guarantee that has to be good! Should the car you buy need any repairs in 30 days from the purchase date, you come in, fill out your own repair ticket and our expert mechanics will make every adjustment YOU think necessary. No argument.

Prices Slashed to the Bone for This Event!

1934 CHEVROLET COACH
Bought for $775 short while ago. $100 worth of extras. RADIO!
$649

1934 CHEVROLET DeLuxe SEDAN
Recently sold at $777. Looks like brand new!
$675

1934 PLYMOUTH SEDAN
Driven only 7,000 miles.
$595

1931 Ford Tudor	$199
1931 Ford Fordor	$235
1930 La Salle Sedan	$350
1931 Ford Victoria	$250
1933 Ford V-8 Fordor	$475
Rockne Latest Model De Luxe Sedan	$475
1930 Cadillac Sedan	$740
1929 Essex Sedan	$150
1930 Olds De Luxe Coach	$250
1933 Chevrolet Town Sedan	$495
1933 Chevrolet Coach	$495
1931 Chevrolet Coupe	$245
1932 Ford 4-dr. Sedan	$389
1930 Essex Sedan	$198
1932 Nash, 2d Series, Sedan	$449
1933 Chevrolet De Luxe Coupe (Brand New Tires)	$490
1932 Chevrolet Sport Roadster	$335
Late Packard Cabriolet (With Radio, New Paint, White Sidewall Tires)	$600
1934 Chevrolet Sedan	$650

1932 AUBURN COACH
White sidewall tires like new. One of the most popular cars on the market.
$395

1929 Chevrolet COACH
$165

1933 Chevrolet SEDAN
$495
2 to Choose From

All Prices Plainly Marked on the Windshields!

LUSTINE-NICHOLSON

AUTHORIZED CHEVROLET DEALERS

Hyattsville, Maryland—Greenwood 2200

BENNY — Oh No! — By J. Carver Pusey

"Cap" Stubbs — Quite a Bit — By Edwina

Today's Crossword Puzzle

ACROSS.

1 Angry
4 Cause of ruin
8 Flower
12 Unity
13 Fish sauce
14 Roman emperor
15 Severe
17 Rolled
19 Rich brown color
20 Regretful
21 Literary fragments
23 Player at children's games
24 Myself
26 Pear-shaped fruit
29 Refrained voluntarily
33 High cards
35 Confederate general
36 Assistant
37 Finishes
40 Writing implement
41 Type measure
42 Island of New York State: abbr.
43 Entangle
45 Kind of pie
48 Sew loosely
52 Voter
54 Constellation
55 Shoot
56 Disturb the peace tumultuously
58 Free
59 Small pegs used in golf
60 Lairs
61 Elevated railways: colloq.

DOWN.

1 Low tufted plant
2 Before: prefix
3 Profound
4 Tropical fruit
5 Short for a man's name
6 Fresh information
7 Resound
8 Property of matter
9 Depend
10 Anger
11 Turf
16 Long narrow inlet
18 Silkworm
22 Competent
24 One of an ancient race
25 Biblical garden
26 Countenance
27 Sacred image
28 Jewel
30 Harden
31 Abound
32 Pinch
34 Joins by interweaving
38 Scraped linen
39 Wooden shoes
44 Substance used in making roads
45 Nothing more than
46 String
47 City in Pennsylvania
49 Father
50 Labor
51 Purposes
52 Salamander
53 Recline
57 In contact with from above

YESTERDAY'S ANSWER.

W	E	B	S		W	A	D	E	R		S	H	E	D
A	L	I	T		E	R	O	D	E		T	O	R	E
L	I	R	A		A	D	D	E	D		R	U	S	E
K	A	N	G	A	R	O	O		D	E	A	R	E	R
		S	E	W	E	R		F	E	R	N			
A	T		S	E	R		R	E	N	E	G	A	D	E
D	A	M			S	O	U	L		C	E	R	E	S
O	P	E	R	A		A	L	L		T	R	E	N	T
B	E	T	E	L		T	E	S	T			A	S	E
E	R	E	M	I	T	E	S		U	R	I		E	R
			O	V	E	N		I	R	O	N	S		
S	A	D	D	E	N		A	R	R	E	S	T	E	D
O	T	O	E		D	O	N	E	E		T	Y	R	E
D	O	L	L		E	V	E	N	T		E	L	A	N
A	M	E	S		R	A	T	E	S		P	E	S	T

(Copyright, 1934.)

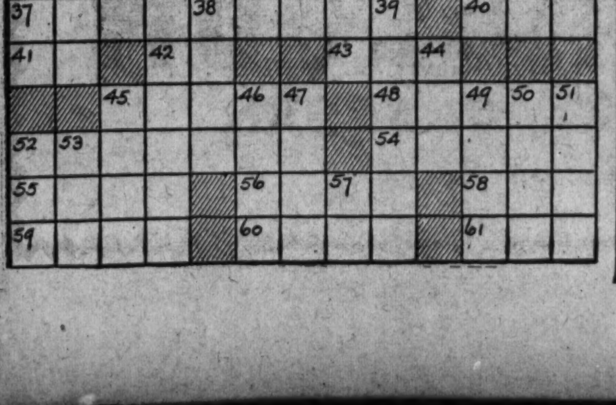

THE BUNGLE FAMILY — Looking Ahead — By Harry J. Tuthill

JOE JINKS, Featuring Dynamite Dunn — Getting in Shape — By Llanuza

NAPOLEON AND UNCLE ELBY — By Clifford McBride

DIXIE DUGAN — Too Late — By J. P. McEvoy and J. H. Striebel

THE GUMPS — The Glad Tidings

Walt Mason, Himself

Why Men Leave Home.

When Fox B. Gingham pulled his freight and left his bed and board, his wife expressed undying hate, her errant spouse she scored. "I've been a faithful wife and true," explained this Mrs. Fox; "I've fed him wholesome Irish stew and darned his rancid socks. I've sewed the buttons on his duds—the recollection hurts—and toiled amid the steam and suds to wash his Sunday shirts. When he was ill I hung around with healing in my wings and gave him powders by the pound and pills and other things. I kept his house so clean and neat it won a wide renown; I ask you, in the name of Pete, why has he jumped the town?" At first I sympathized with her, this dame of goodly life, and thought that Gingham was a cur to leave so fine a wife. His belfry sure was full of bats, his conduct a disgrace; and then I saw the host of cats that swarmed around the place. A Maltese cat was on her lap, a Persian cat was near, a bob-tailed cat filled up the gap beside the chiffonier. And there were cats upon the chairs and cats upon the floor, and on the long and winding stair I counted 24. And then I seemed to understand why Gingham caught the train; with cats around on every hand, he couldn't stand the strain. No doubt he wearied of their wails, and wept to hear them howl; no doubt he stepped upon their tails and heard them squawk and yowl. And when he took his Sabbath hat perhaps it made him swear to find inside a brindled cat that had no business there. My sympathy for that fair dame went straightway up the flue; I thought it was a beastly shame to run that sort of zoo.

(Copyright, 1934.)

DICK TRACY — Out of the Past

WINNIE WINKLE, the Breadwinner — A "Mushy" Story

GUNS OVER EUROPE

HIGH explosive shells guaranteed to shower bloody death and terrible destruction on an unprecedented scale . . new types of poison gas that may wipe out whole cities, slaughtering women and children as ruthlessly as men . . flame throwers that hurl sheets of liquid fire . . every deadly weapon that human ingenuity can devise is being manufactured in huge quantities by the munitions makers of the world.

And these merchants of death, thanks to canny, insidious propaganda, are waxing fat. European nations, some of them in financial straits and unable to pay the debts of the last war, are pouring out billions to prepare for the next conflict.

The shocking story of Europe's rearmament and what lies behind it is told by Robert Talley . . in the Magazine Section.

In Tomorrow's Sunday Post

Duping the Dudes
"There's a dude born every minute," is the motto of ranchland, where cowboys are putting on the biggest show on earth. The dome of heaven is their tent, the mountains the ring, and unsophisticated Easterners pay through the nose for Wild West thrills.

Magazine Section

It's a Crime!
Half a million dollars was filched last week from under the very noses of the New York police. Gangdom, deprived of its bootleg profit, with increasing daring is moving into broader fields of crime, menacing the safety and security of all Americans.

Special Articles Section

A Sleuth, Forsooth!
A modern detective relates his adventures and misadventures in tracking down his wily victims . . . from shadowing erring wives to nabbing murderers in their own strongholds. Told by William E. Maloney from his own experiences.

Magazine Section

Let's Try Again
How to put 10,000,000 jobless back to work and still keep the economic machine running? Stuart Chase, discussing this moot question, suggests a plan which he terms "pretty radical"—but says this or some other new scheme must be tried soon.

Opposite Editorials

White Hazards
Thrilling photographs have just been brought back to civilization from "somewhere near the South Pole," where Admiral Byrd's valiant men are living their strange, difficult life in the hazardous wastes of ice and snow. An entire page of these photographs . . . in the

Special Articles Section

Your Lips Have Told Me So
Your eyes tell what you are . . . your lips what you have made yourself. In her beauty chat this week Frances Mangum tells how your mouth may be improved—by spiritual and mental means and (this is easier) the correct use of good makeup.

Household Page

"Mile-a-Minute" Murphy
Thirty-five years ago he rode a bicycle faster than a crack express train . . . now of a sudden, Charlie "Mile-a-Minute" Murphy, famous pedal racer in the fabulous days of buggies and bustles, finds himself hailed as the "father of streamlining."

Magazine Section

Mock Invasion
Testing the efficiency of the Four-Army Plan, a mythical invasion of America by a foreign power will be repelled by the U. S. Army next week. Brig. Gen. Alfred T. Smith discusses the region under fire, and describes its fascinating military history.

Special Articles Section

Art and the Dumb Cluck
Tongue in cheek, Chester T. Crowell invades the moron's cave and discovers that there is an art in being stupid. With nimble wit he cites some examples of incompetence that soar to the heights of downright genius.

Magazine Section

The Jung-er Generation
When the worshipers of Freud and Adler meet at the bridge club, how they love to "psychoanalyze" their friends, the blessed meek who inhibit the earth. Malvina Lindsay's column, "The Gentle Sex," tells all about it.

Fashion Page

America's First Architect
Designing majestic, colorful buildings of black and gold, red and green, Raymond Mathewson Hood achieved a pinnacle of fame as lofty as any of the skyscrapers he created. The story of his genius is the story of a great and independent spirit.

Special Articles Section

Liberty League
Founded by prominent men in both the Republican and Democratic parties, the new American Liberty League will strenuously oppose any measures of the Administration which seem to endanger the civil liberties of Americans. Elliott Thurston, who a week ago exclusively predicted the formation of the League, discusses its many-sided importance.

Special Articles Section

King for a Week
Sleepy little Andorra, the world's oldest republic, sustained a nasty jolt recently when a dapper modern Quixote tried to create a throne—and sit in it! But, after one week of magnificent success, he is cooling his heels in a Spanish prison.

Magazine Section

Pirates Take the Air
Those animalistic, annoying screams which your perfectly healthy radio gives forth at intervals may be radio pirates! These hecklers, with their amateur stations, ride stolen air waves all over the ether—until Uncle Sam nabs and gags them.

Magazine Section

The Washington Post

Also . . . Theater and Movie News, by Nelson B. Bell . . . Book Reviews . . . Culbertson on Bridge . . . Cartoons . . . Live Editorials . . . The Post Impressionist . . . Complete Sports News and Features . . . Special Rotogravure . . . Sewing . . . Clubs and Fraternities . . . Society . . . Cooking . . . Features for Children . . . 12 Pages of Comics . . . Fashions . . . and many others.

Tomorrow—SUNDAY

Order Your Copy Now . . . Phone NAtional 4200